SPRING ANNOUNCEMENT NUMBER

THE Publishers' Weekly

The American Book Trade Journal

GENERAL LIBRARY
MAR 12 1919
UNIV. OF MICH.

Published by R. R. Bowker Co. at 241 West 37th Street, New York
R. R. Bowker, President and Treasurer; J. A. Holden, Secretary
Entered as second-class matter June 18, 1879, at the post office at New York, N. Y., under the Act of March 3, 1879. Subscription price, $5.00 a year.

VOL. XCV. NEW YORK, MARCH 8, 1919 No. 10

Coming March 29th

DAWN

a new novel by

ELEANOR H. PORTER

Author of "Just David"

Illustrated. $1.50 *net at all bookstores*

Boston HOUGHTON MIFFLIN COMPANY New York

Gertrude Atherton's

exciting mystery story of California Society

THE AVALANCHE

has had a splendid start and is going steadily and well. Critics the country over call it a good story well told. The N. Y. *Times* says it is *"a welcome relief from novels on the war."* The N. Y. *Sun* calls it *"a mystery story of great adroitness and sustained interest . . . far above the usual mystery tale. It ought specially to be recommended to those who want complete absorption for a few hours."* Reviews like these will naturally increase the demand which Mrs. Atherton's recognized reputation for first-rate fiction has already created. *Cloth, 12mo, net* $1.35.

YASHKA

By MARIA BOTCHKAREVA

My Life as Peasant, Officer and Exile

The N. Y. *Evening Sun* calls this life story of the Commander of the Russian Women's Battalion of Death "one of the most remarkable personal narratives ever written." The N. Y. *Tribune* says it is "written in blood upon the tablets of a living, throbbing human heart; with an incident on every page, and a thrill in every incident." The only book that gives an accurate account of Bolshevism in action, it is an inestimable aid to an honest understanding of Russia today. *Cloth, 8vo, net* $2.00.

SONGS OF THE SERVICES

By WILL STOKES

Chief Yeoman, United States Navy

Poems of three wars by a veteran of thirty-two years' service in our Army and Navy. Mr. Stokes' poems of Army and Navy life, full of real Irish humor and a keen understanding of men, have won for him the title of the Kipling of the Service. *Cloth, 12mo, net* $1.50.

FACTS ABOUT FRANCE

By E. SAILLENS

Interpreter, British Expeditionary Force

A compact encyclopedia of information about France and the French, alphabetically arranged under ninety-seven heads, covering every conceivable phase of French life, customs and peoples, past and present. *With 45 illustrations and 21 maps and plans. Cloth, 8vo, net* $2.50.

THE STOKES "75's"

"THATS ME ALL OVER, MABLE" *6th Printing, 275,000 copies*

DERE MABLE - - - *16th Printing, 600,000 copies*

DERE BILL - - - *Mable's Love Letters to Her Rookie*

BILTMORE OSWALD - - *The Navy "Dere Mable"*

Publishers FREDERICK A. STOKES COMPANY New York

Watch van Dyke and Galsworthy this spring

By Henry van Dyke
The Valley of Vision

Varied stories dealing with human love and faith, with dreams and realities, with things that will last now that the war is ended but not forgotten. One of the longest is a vision of three unknown days in the life of Jesus of Nazareth. It belongs with "The Story of the Other Wise Man" which has gone around the world. This is the first volume of stories from Dr. van Dyke's pen since 1912.
Ready in March *Illustrated.* $1.50 *net*

Decorated cloth, uniform style with the above. *Each* $1.50 *net*

THE BLUE FLOWER
LITTLE RIVERS
DAYS OFF
THE UNKNOWN QUANTITY
FISHERMAN'S LUCK
THE RULING PASSION
OUT-OF-DOORS IN THE HOLY LAND

Golden Stars

New poems by Henry van Dyke. "A wayside record of some of the varied feelings of an old lover of peace who was willing to fight for it." 50 *cents net*

By John Galsworthy
Saint's Progress

A novel of the very moment. Though not of the war—for it is concerned especially with the careers of highly individualized women—it is presented against the flaming background of the war.
Ready in May $1.60 *net*

Another Sheaf

"A writer who thinks keenly, feels humanely, and writes beautifully is indeed a master to turn to in this day—and it goes without saying that what he writes is valuable. We open 'Another Sheaf' in the full confidence of that. And our confidence is not misplaced."—*New York Times.* $1.50 *net.*

Galsworthy's *Plays, Novels* and *Essays* are selling steadily—how is your stock?

CHARLES SCRIBNER'S SONS FIFTH AVENUE NEW YORK

Scribner Fiction

Judith of Blue Lake Ranch
By Jackson Gregory

An adventurous novel of the great plains full of action and the dominating personality of a rare woman. Judith inherits a part ownership in a great cattle ranch only to find that she must fight the unscrupulous foreman, Trevor, to make good her claim. And she does fight! *Illustrated.* $1.50 *net*

Lady Larkspur
By Meredith Nicholson

A romance of that fanciful charm in which Mr. Nicholson excels. Bob Singleton, invalided from the Royal Flying Corps, goes to Barton, the estate of a late eccentric uncle, to recuperate, and finds himself in the midst of mystery which centres about "Aunt Alice," the beautiful young widow of his uncle, and her companion. $1.00 *net*

David Vallory
By Francis Lynde

The stirring romance, abounding in action, of a man with a double conscience: one for business and another for personal relations. David Vallory, accepting the standards of business as he finds them, is led into actions whose parallels in private life would be utterly repugnant to him. A dramatic event brings him to realize this, and from that point on the story is one of a fine struggle against the practices to which he had formerly lent himself. $1.50 *net*

Rosy
By Louis Dodge

Rosy lives alone in her mountain cabin on the peak of the Ozarks. Very early in the story she is suspected of sheltering a fugitive from justice. Upon this point, this mystery, turns what is perhaps Mr. Dodge's best story. *Illustrated.* $1.60 *net*

Anchors Aweigh
By Harriet Welles

Naval yarns, one of which Sec. Daniels has called "a classic." He adds: "If 'The Admiral's Birthday' was a classic, 'Orders' is an epic, and the other stories have a glow and tender pathos which have permitted other than navy eyes to look upon the lights and shadows of a service which has lately come into new appreciation by the American people." $1.50 *net*

CHARLES SCRIBNER'S SONS :-: NEW YORK

Scribner Non-Fiction

A Pilgrim in Palestine
By John Finley

Dr. Finley was an unusually happy choice for Red Cross commissioner to Palestine for he has long been a student of the history of the Holy Land. This fact and his close friendship with Gen. Allenby have made possible an extraordinarily vivid book. He clothes the dramatic present in the atmosphere of the past in his chapters describing his journey from Jaffa to Jericho, his night on the Mount of Olives, his journey on foot from Beersheba to Dan, to the region beyond the Jordan, and in many of the "by-paths" leading to historic and sacred places. *Profusely illustrated.* $2.00 *net*

My Husband
By Mrs. Vernon Castle

No conventional biography of the famous dancer by his equally famous partner, but a charming and lively story of the career of a fascinating character who made of life a joyful game. Capt. Castle sacrificed his own life to save another aviator with whom he was about to collide. *Illustrated with photographs.* $2.50 *net*

The Book of the National Parks
By Robert Sterling Yard

Chief of the Educational Division, National Park Service

Designed to meet the widespread and rapidly growing demand for authoritative information upon the national park system. A popular book, written simply and entertainingly in the spirit of enthusiastic devotion to outdoor life.

Fully illustrated. About $3.00 *net*

The Mastery of the Far East
By Arthur Judson Brown

At once an illuminating history, a graphic description of the countries concerned—chiefly Korea, China ,and Japan—and an impartial and profound consideration of the political problem involved in their relations. 16 *illustrations. Probably* $6.00 *net*

The Remaking of the World
By Henri De Man

A discussion of the problems of the Great Reconstruction in part expressed by means of a truly fascinating narrative of this young Belgian labor leader's war experience. *About* $2.00 *net*

CHARLES SCRIBNER'S SONS :-: NEW YORK

A Group of "twelve cylinder" new novels by distinguished American and British Authors

THOMAS
DIXON

This is the biggest thing the author of "The Clansman" has done yet. In direct, powerful strokes, Dixon lays bare the falsity of the conviction—fast growing among advanced thinkers—that marriage can be safely ignored, and shows what befell one girl who tried to live up to her "emancipated" theories.

$1.50 *net* **THE WAY OF A MAN**

GEORGE
GIBBS

A real thriller of a new kind. Here are "snappy" action, quick-witted Americans, German spies, love, intrigue and mystery strangely interwoven under the burning suns and starred, velvet nights of Egypt. The breathless reader is carried into mosques and harems, across deserts and into Arabia by a pilot of remarkable ingenuity.

$1.50 *net* **THE BLACK STONE**

ROBERT W.
CHAMBERS

A true Chambers concoction, spiced to suit the most jaded taste. It is the story of a young artist and the child model whom he does not have to teach to be a "lady." Through the pages move spies and Irish poets, Turks, Secret Service men, pro-German senators and French dancers.

$1.60 *net* **THE MOONLIT WAY**

EMERSON
HOUGH

He needed a wife, this lazy, unkempt Sagebrusher, so his friends advertised to get one for him and a cultured Eastern girl responded. Reluctantly the Sagebrusher went to the train to meet her. . . . He didn't want her, would send her back. . . . She arrived but—on the journey West she had been stricken blind.

$1.50 *net* **THE SAGEBRUSHER**

GERALDINE
BONNER

Once more breezy, clever Molly Babbitt, "The Girl at Central," solves a puzzling double-barreled mystery. Wealthy Mrs. Janney's jewels disappear and then, before the thief can be found Mrs. Janney's little granddaughter is kidnapped. Molly will keep the reader smiling and the plot will keep him guessing to the last page.

$1.50 *net* **MISS MAITLAND, Private Secretary**

ELINOR
GLYN

A fascinating romance of love and political intrigue based upon the unique situation in which a man's devotion to his family name leads him to adopt daring and unconventional means of securing an heir. We predict that lovely Amaryllis will be one of the most popular of all this year's heroines.

$1.50 *net* **FAMILY**

D. APPLETON & COMPANY - NEW YORK

A list remarkable for the prominence of the writers—for the strength of the books themselves

MARGARET
DELAND

Mrs. Deland, one of the best loved of American writers, is ideally qualified by sympathetic understanding and by long experience in war work to give us an interpretation of the inner meaning of war in terms of simple things. In this book she paints a series of touching, unforgetable pictures of war-torn France.

SMALL THINGS $1.35 *net*

JOSEPH C.
LINCOLN

One of the greatest fiction sensations of the year. For five months "Shavings" has kept steadily in the forefront of every list of best sellers. More copies of this great laugh-provoking story of a quaint Cape Cod windmill maker have been sold than those of any other book by Mr. Lincoln.

"SHAVINGS" $1.50 *net*

J. C.
SNAITH

Never before have books of enduring literary quality sold as they have this year. "The Undefeated" will be another seller with big permanent value. It is a broad human story, written by an undisputed master of the pen, and deals with the effect of war on the social fabric and on a man who seemed a hopeless failure.

THE UNDEFEATED $1.60 *net*

EDITH
WHARTON

"The reader's first sensation on closing the volume is one of sheer wonder at its richness, for if ever the phrase, 'Much in little' applied to any book, it surely applies to this one. Mrs. Wharton has never written a broader, keener criticism than this, her first long story of the war." —*New York Times.*

THE MARNE $1.25 *net*

MARY HASTINGS
BRADLEY

Although put recently published, this brilliant study of the marriage relation is already high in public favor. It deals honestly with fundamental problems, making clear the hollowness of a home life based upon material things. Mrs. Bradley writes with rare felicity and an uncanny insight into human motives and weaknesses.

THE WINE OF ASTONISHMENT $1.50 *net*

GRACE SARTWELL
MASON

In this novel Mrs. Mason goes to the heart of one of our great social problems, that of the drifting apart of husband and wife, because of a lack of common ground. She shows how the war, with its unaccustomed duties and problems has opened up a new world to them in which they may begin again upon a firmer and more wholesome basis.

HIS WIFE'S JOB $1.50 *net*

THESE ARE APPLETON BOOKS

A Selection of Interesting and Valuable Forthcoming Books on a Variety of Subjects

THE BOOK OF THE HOME GARDEN

By EDITH LORING FULLERTON

A practical book, which a child can understand, on the raising of vegetables, fruits and flowers. *Many pictures, 8vo, cloth, $2.50 net*

PREFACES

By DON MARQUIS

The Prefaces to such unusal works as a Book of Fishhooks, a Book of Patterns, A Book of Cigarette Papers, etc., give the widely known humorist an opportunity to unburden his mind of a lot of whimsical, serious, ironical, satirical and humorous comment. *Cloth, $1.50 net*

THE REDEMPTION OF THE DISABLED

By GARRARD HARRIS

A study of the physical restoration, vocational re-education and economic rehabilitation of men permanently disabled in war and in industry. *Profusely illustrated. $2.00 net*

THE AMERICAN YEAR BOOK

Edited by F. G. WICKWARE

A record of events and progress during 1918 in every sphere of human activity of interest to Americans. *Fully indexed. Small 8vo, cloth, $3.50 net.*

GAS, GASOLINE AND OIL ENGINES

By A. FRED'K COLLINS

A simple practical manual showing just how these engines are built, and how to use and repair them. *Many illustrations. Cloth, $1.25 net*

THE TURNOVER OF FACTORY LABOR

By S. H. SCHLICHTER

A constructive volume dealing with every phase of the important question of Labor Turnover. *8vo, cloth, $3.00 net.*

NEW BOOKS BY THE BOYS' FAVORITES

THE LORDS OF THE WILD

By JOS. A. ALTSHELER

Another of Mr. Altsheler's spirited stories of the French and Indian War, centering around the Battle of Ticonderoga. *Illustrated. Cloth, $1.50 net*

UNDER THE YANKEE ENSIGN

By RALPH HENRY BARBOUR

An American boy's lively adventures in the Navy during the great War. *Illustrated. Cloth, $1.50 net*

D. APPLETON & COMPANY - *Publishers* - NEW YORK

The Greatest Work of the Twentieth Century
A Stupendous Record of a Nation's Calvary

BELGIUM

By BRAND WHITLOCK

D. APPLETON & COMPANY confidently present Brand Whitlock's "Belgium" as the most valuable literary work which has grown out of the war. It is, in the opinion of the publishers and of the many eminent men who read the volume in manuscript, the biggest contribution to the world's store of imperishable books made by this firm since their publication of the works of Darwin and Huxley. Never again, in all human probability, will such a conjunction of strange and stirring events come together to produce a document of such overwhelming significance. The very fact that a Minister of the United States, stationed in Belgium during her years of agony, witnessed the horrors of her violation and tells, of all that he saw, from an American point of view for an American audience, is in itself wonderful. That he should tell his story, not from memory, but from exact daily records, is still more wonderful and that this Minister should be a trained and brilliant writer, able to recreate in a pregnant paragraph, each of the momentous scenes through which he lived, is so amazing as to almost seem predestined by fate for the enlightenment of the American people.

Two volumes. 8vo. Cloth, $7,50 net

THIS IS AN APPLETON BOOK

The Years Between

By

RUDYARD KIPLING

Rudyard Kipling's works are in every library, and a new book of his is considered a literary event. "The Years Between" is his first book of poetry in sixteen years. Following are some of the titles. You will be glad to have them in permanent form.

FRANCE
GETHSEMANE
JUSTICE
MARY'S SON
THE IRISH GUARDS
A PILGRIM'S WAY
THE DEAD KING
THE HOLY WAR
THE QUESTION
THINGS AND THE MAN
THE SONS OF MARTHA
A NATIVITY
FOR ALL WE HAVE AND ARE
THE SONG OF THE LATHES
LORD ROBERTS

Net price, $1.50; leather, $2.00. *Publication date, April 29th.*

The Haunted Bookshop

CHRISTOPHER MORLEY

The success of "Parnassus on Wheels" and "Shandygaff" will be doubled and tripled in this new Morley book. It has all the humor and literary earmarks of his first novel. Net price, $1.50. *Publication date, April 29*

Christopher and Columbus

By the Author of "ELIZABETH AND HER GERMAN GARDEN"

German father and English mother both dead, these irrepressible 17-year-old twins start out to discover America. The book is a farce comedy of the highest order. Net price, $1.60.
Publication date, Apr. 17.

Ma Pettengill

HARRY LEON WILSON

Anybody who ever read "Ruggles of Red Gap" will never forget "The Mixer," Ma Pettengill, the shrewd and kindly petticoat boss of Arrowhead Ranch. This book promises to outsell even that epic in mirth-provoking books, "Ruggles." Net price, $1.50.
Publication date, March 29.

The American's Creed

MATTHEW PAGE ANDREWS

A clear statement of our national ideals and principles, put into book form in response to many inquiries about this now famous American document. For every American to read and keep. Net price, $0.75.
Publication date, March 29.

DOUBLEDAY, PAGE & COMPANY

Garden City **New York**

The Cricket

By

MARJORIE BENTON COOKE

Isabelle, a cricket of a girl, was born into the wrong sort of family. She is an exhaustless fountain of outrageous mischief from the day of her fourth birthday when she drops from a tree in her birthday clothes into the midst of her party, until her sub-deb days when she wrecked the play of a great actor-manager. As sparkling as Bambi. Net, $1.50.

Publication date, April 12.

From Sunup to Sundown

CORRA HARRIS and FAITH HARRIS LEECH

An unusual novel made up of letters between a clever mother who runs a big Georgia farm in the old-fashioned way, and her equally clever daughter who is helping her husband to run his farm, a legacy, in the new progressive way.

Nature and human nature abound on every page. Net, $1.50.

Publication date, March 15.

Mexico Under Carranza

THOMAS E. GIBBON

Today thousands are starving in Mexico! The Carranza Government has confiscated church and private property of Americans and Europeans. Promises made to the United States have been ignored and 250 Americans massacred. No reparation has been made.

This is a sensational book, though not written in a sensational way. Net, $1.50.

Publication date, April 29.

Full Speed Ahead

HENRY B. BESTON

A close-up view of our Navy in action. With the permission of the Navy Department, he visited the American Naval bases abroad and went out on patrol with the Grand Fleet. Through his description one senses the devotion of our men, "gobs" and officers alike. Net, $1.50. *Publication date, March* 15.

The Emblems of Fidelity

A Comedy in Letters

JAMES LANE ALLEN

Unable to procure at once for an English friend some ferns of which he had written, an American author soon finds himself in a maze of difficulty and misunderstanding. Many quaint and whimsical situations are developed. Net, $1.25. *Publication date, March* 15.

DOUBLEDAY, PAGE & COMPANY

Garden City **New York**

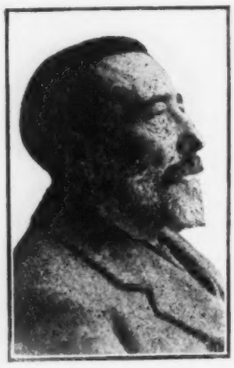

The Arrow of Gold

By

JOSEPH CONRAD

A romance of Marseilles and the Spanish coast, laid in the middle seventies when Don Carlos de Bourbon made his attempt for the throne of Spain. Yet, this is not an historical novel, because it is chiefly concerned with the love story of a young sea captain and Dona Rita, heiress to the fortunes of Henry Allégre, supporter of the Pretender.

Never, even in "Victory," has Mr. Conrad written a story so direct and free from circumlocution, and never has he portrayed character, either man or woman, so fascinating or so elusive as Dona Rita. Net $1.50. (This will also be published in leather, net $2.00.)

Publication date, April 12.

Volleys from a Non-Combatant

WILLIAM ROSCOE THAYER

A collection of some of the papers contributed by this famous essayist to the *North American Review, World's Work, Saturday Evening Post, Boston Transcript,* and other journals. It consists of a vigorous and candid criticism of the great topics which have absorbed the attention of the world during the past four years. Net, $2.00.

Publication date, March 15.

The Riddle of the Purple Emperor

T. W. and M. E. HANSHEW

Another great mystery story—Cleek's amazing genius pierces the curtain of doubt and suspicion covering two startling murders and the disappearance of a famous jewel. Thread by thread, the network of Hindu treachery is unravelled while one reads breathlessly of how the "Purple Emperor" is restored to its owners. Net, $1.50.

Publication date, March 15.

The British Navy in Battle

ARTHUR H. POLLEN

The subject of Great Britain's dependence on her navy is treated at length by this naval expert. This is the vivid story of the Navy and its marvelous success in sweeping the enemy from the high seas. Mr. Pollen has had access to the official reports and is exceptionally well qualified to write this work. Net, $2.50. *Already published.*

The See-Saw

SOPHIE KERR

A dramatic story of the married life of the Crosseys—Maricia, lovable and unselfish, Harleth loving his wife but fascinated by the unscrupulous Leila Templeton, and of how these three manage to arrive at last at a stage of contentment. Net, $1.50

Publication date, March 15.

DOUBLEDAY, PAGE & COMPANY

Garden City **New York**

Nomads of the North

By

JAMES OLIVER CURWOOD

This latest romance of the wild by Mr. Curwood is full of animal nature and human nature.

A Hudson Bay Company man, the owner of Miki, the pup, captured a little furry bear cub and tied him to the leach of the dog for safe keeping. A furious fight ensued, but respect for each other followed later. Separated from the man, the two, still tide together, had to fend and find for themselves. When the actual cord was finally broken, the tie of comradeship remained.

It is Mr. Curwood's best work since "Kazan." Net price, $1.50.

Publication date, March 29.

Birds of a Feather

MARCEL NADAUD

Gay, sentimental, humorous and tragic; the airy adventures of four young aviators. The previous book of this aviator-author shared with "Le Feu" of Barbusse, the literary success of the past year. Net price, $1.35.

Publication date, April 12.

Time Telling Through the Ages

MONTFORT ROBINSON

A fascinating book that traces the progress of time-telling from the cave man days until the present. Illustrated with many pictures of quaint and beautiful, crude and complicated time-pieces. Net price, $2.00.

Publication date, April 29.

Above the Battles

C. H. A. ANDRÉ

In all the mass of war books, never have the wonderful panoramas of sky, cloud, peaceful countryside, or shell-torn No Man's Land which pass beneath an aviator's eyes, been so beautifully and so tellingly described. Net, $1.50. *Publication date, April 12.*

"With the Help of God and a Few Marines"

BRIG. GEN. A. W. CATLIN

Gen. Catlin, who led the Sixth Reg't Marines, has collaborated with Walter A. Dyer in this first hand story of the fight at Belleau Wood—the turning point in the war. Second big edition sold within a month of publication. Net price, $1.50. *Already published.*

The Valley of Vision

SARAH COMSTOCK

Did her head control her heart?

Haughty, self-satisfied Banbury aristocracy stands aghast when two of its younger set, idealists both, seeing beyond their narrow environment the big work to be done, break away and work for the realization of their dreams.

An engaging love story, no less interesting because of its unexpected finale. Net price, $1.50.

Publication date, March 29.

DOUBLEDAY, PAGE & COMPANY

Garden City **New York**

SPRING LEADERS FROM

A tale of love, war and intrigue. The heroine is one of the most fascinating characters in recent fiction. Illus. $1.60 net.

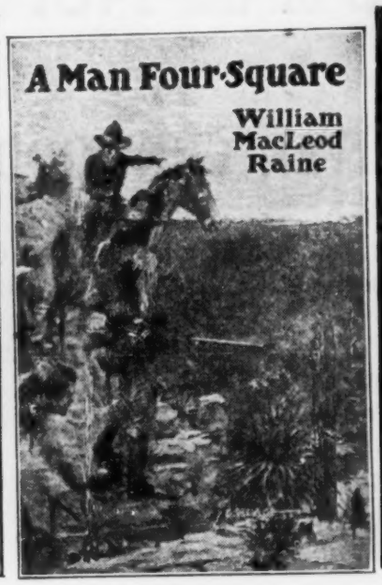

A story of quick action and sudden death by the author of "The Sheriff's Son," etc. Frontispiece. $1.50 net.

How the daughter of Black Jerry Malone climbed to New York's social ladder. Amazing adventures and a piquant heroine. $1.60 net.

THE OLD GRAY HOMESTEAD

***By* Frances Parkinson Keyes**

A story of country life and "plain folks" that makes you feel "All kin' o' smily roun' the lips An' teary roun' the lashes." Illustrated. $1.50 net.

LABRADOR DAYS

***By* Doctor Grenfell**

Stories of the sea toilers of the Labrador coast told by the famous missionary doctor. $1.50 net.

NOTABLE

MY GERMAN PRISONS

***By* Horace Gray Gilliland**

"Captain Gilliland's book is most interesting and gives a true picture of life in German war prisons."—*James W. Gerard,* in his introduction to the book. $1.50 net.

SKY FIGHTERS OF FRANCE

***By* Lieut. Henry Farré**

Tales of the most brilliant exploits of the great French aces, and a complete resume of the work of the French aviation. De Luxe edition, lavishly illustrated. $75.00 net. Regular edition, illustrated in black and white. $7.50 net.

THE LAST MILLION

How they Invaded France and England

***By* Ian Hay**

A glimpse of France and England through the eyes of our soldiers, and of our soldiers through the eyes of France and England. $1.50 net.

THE ROMANCE OF THE FOOD ADMINISTRATION

***By* F. C. Walcott**

How American Food helped win the war. The complete and authentic story of a great achievement. $2.00 net.

PRISONER OF THE U-90

***By* Lieut. Edouard Victor Isaacs**

The adventures of the only regular line officer of the U. S. Navy captured during the war. $1.25 net.

HOUGHTON MIFFLIN CO'S LIST

CORNELIA
THE·STORY·OF·A
BENEVOLENT·DESPOT

LUCY·FITCH·PERKINS

If you liked "Rebecca," "Emmy Lou," and "Mary Cary" you'll like Cornelia, the girl who would rather be sorry than safe. Illus. $1.25 net.

Action, adventure and romance combine in this story of the development of a girl from cowboy wife to brilliant actress. Illus. $1.50 net.

JOAN & CO.
Frederick Orin Bartlett

The story of a rich man and a poor man and a charming heroine. A piquant, refreshing and enjoyable story. $1.50 net.

ORANGES AND LEMONS
***By* Mary C. E. Wemyss**

A delightful story by the author of "Impossible People." $1.50 net.

THE BOUNDER
***By* Arthur Hodges**

A really notable story of Bohemian New York. $1.60 net.

NON-FICTION

GOAT FEATHERS
***By* Ellis Parker Butler**

Read this book and realize how many bales of goat feathers you've gathered and what a goat you've been to do it. It's not only a gem of humor, but a practical lesson in efficiency. 50 cents net.

A TREASURY OF WAR POETRY
Second Series

Edited by **George Herbert Clarke.** This companion volume to the most popular of all the war anthologies completes the poetic record of the Great War. $1.50 net. Limp leather, $2.25 net.

SOCIAL WORK
Chapters on the Meeting Ground of the Doctor and the Social Worker

***By* Dr. Richard C. Cabot**

Contains within compact compass precisely the information needed by every social worker. $1.50 net.

TYPES OF PAN
***By* Keith Preston**

"Pan"

Clever verses on current subjects written with a zest and humor that will delight all kinds of readers. $1.25 net.

THE GRIZZLY
***By* Enos A. Mills**

Every lover of nature and out of door books will enjoy Enos A. Mills' description of his many adventures with King Grizzly. Illustrated. $2.00 net.

LIPPINCOTT BOOKS

1792 1919

FOR SALE AT ALL BOOKSTORES

J. B. LIPPINCOTT COMPANY

MONTREAL PHILADELPHIA LONDON

HOUSEWIFERY

(Lippincott's Home Manuals)

By L. RAY BALDERSTON

This book deserves a wide distribution. It gives in direct, concise form the best methods of performing the duties of the housewife in the ordinary course of home care. Every activity of the home is treated thoroughly. 175 illustrations. $2.00 net.

MILLINERY

(Lippincott's Home Manuals)

By EVELYN SMITH TOBEY

Gives complete and practical information on all phases of millinery. Especially adapted for home use and as a text in schools. The directions are very specific. Illustrated. Tentative price, $2.00 net.

PRODUCTIVE SMALL FRUITS

(Lippincott's Farm Manual Series)

By PROFESSOR FRED C. SEARS

A practical handbook of the greatest value to the farmer who wishes to raise small fruits. Both the basic principles of culture and the details are presented, with a large number of original, right-to-the-point illustrations. This is a splendid addition to the Farm Manual Series. Illustrated. Tentative price, $1.75 net.

HORTICULTURE *for* HIGH SCHOOLS

By PROFESSOR KARY C. DAVIS

Illustrated. $1.75 net.

APPLIED ECONOMIC BOTANY

By PROFESSOR MEL T. COOK

Illustrated. Tentative price, $1.50 net.

AMERICAN LEADERS

By WALTER LEFFERTS

89 illustrations. Tentative price, $0.92 net.

KING JOHN

Edited by HORACE HOWARD FURNESS, JR., A.B., Litt.D.

The 19th volume in the NEW VARIORUM EDITION OF THE WORKS OF WILLIAM SHAKESPEARE

The value of the new Variorum edition to lovers and students of Shakespeare, the teacher and the theatrical profession, is plainly evident, but it is also a work which should grace the library of every editor, every author and every cultured man or woman on account of its incalculable value as a work of reference and a storehouse of stories, plays, reference and criticism which anyone who desires a thorough knowledge of English literature cannot be without. Octavo. Cloth, $5.00 net. Half morocco, $7.00 net.

A GENTLE CYNIC: Being the Book of Ecclesiastes

By MORRIS JASTROW, JR., Ph.D., LL.D.

A delightfully human book on the Omar Khayyam of the Bible, with an exact translation of the original text,—how it came to be written, who wrote it, why additions were made to the original text, in fact, the entire entertaining history of this remarkable book is given. Small quarto. $2.00 net.

THE UNIVERSITY OF PENNSYLVANIA

FRANKLIN'S COLLEGE

By HORACE MATHER LIPPINCOTT

The complete history of the University has never been compiled before this. In this handsomely illustrated volume the alumni secretary tells its origin and career during 178 years. 22 illustrations. Limited Edition. Octavo. $2.50 net.

Important New Educational Books

CLOTHING CONSERVATION

By MARY SCHENCK WOOLMAN

This book will give the reader information regarding all kinds of clothing,—the materials from which they are made, intelligent shopping, care and conservation, renovation and repair, homemade dresses, clothing budget, etc., etc. Illustrated. Tentative price, $1.50 net.

THRIFT AND CONSERVATION

By ARTHUR H. and JAMES F. CHAMBERLAIN

Illustrated. Tenative price, $1.40 net.

PROJECTS IN THE PRIMARY GRADES

By ALICE M. KRACKOWIZER

These two volumes begin a new and important series for reading circles and teachers' courses, entitled "Lippincott's School Project Series." Illustrated. $1.28 net.

SOCIAL GAMES AND GROUP DANCES

By J. C. ELSOM and BLANCHE TRILLING

This volume is designed for use in community service work, which is developing with such great rapidity at the present time. It represents the product of ten years' practical experience in handling groups of people. 45 illustrations. $1.50 net.

THE MAKING OF TIN CAN TOYS

By EDWARD THATCHER

A splendid handbook on utilizing hitherto waste material—tin cans. From all sizes and shapes fascinating toys can be made. Specific directions are given. Illustrated. Tentative price, $1.50 net.

"Stands for the author at his best."—Philadelphia Press.

SIR GILBERT PARKER

Writes for all classes. His novels make a universal appeal.

WILD YOUTH AND ANOTHER

is a novel of his supreme and mature genius, a thrilling drama of the great Canadian West. "It has a call to the heart of youth that will reach hearts no longer young. It has a dramatic intensity that ensures its ability to capture the imagination and hold the reader spellbound."—*Philadelphia Press.*

"The pages are all too few," says the *New York Sun* reviewer. Four illustrations. $1.50 net.

THE SOUL OF ANN RUTLEDGE

The Story of Abraham Lincoln's Romance
By BERNIE BABCOCK

This remarkable novel, based upon the true story of Abraham Lincoln's early love affair, revives in the pioneer setting of the times, one of the rarest and most exquisite love stories in history. The story of Lincoln's romance has never before been told. Frontispiece in color by Gayle Hoskins. $1.50 net.

THE DIAMOND PIN

By CAROLYN WELLS

Fleming Stone, the Sherlock Holmes of American fiction, the irrepressible "Fibsy," and the lovely Iris Clyde become involved in a curious and inexplicable mystery—the outcome of a practical joke played by a whimsical old lady. Love, humor, mystery, all play their parts in this clever story. Frontispiece in color by Gayle Hoskins. $1.35 net.

THE RED SIGNAL

By GRACE LIVINGSTON HILL LUTZ
Author of "The Enchanted Barn"

A real American girl outwits a band of spies and agents for destruction in this country. It is a breathless and exciting yarn. Perhaps the finest touch is the heroine's gradual forgetfulness of self and safety as she realizes how her country can be served. Frontispiece in color. $1.35 net.

HIDDEN TREASURE

A Story of Modern Farming
By JOHN THOMAS SIMPSON

This is above all an intensely interesting story for boys, but written with the distinct purpose of inspiring boys with the "back to the farm" idea, and also to point out to country boys the great commercial possibilities right at home. Frontispiece and 16 illustrations. $1.25 net.

TRAINING OF A SALESMAN

By WILLIAM MAXWELL
Vice-President Thomas Edison, Inc.
Author of "If I Were Twenty-One," etc.

This new volume in Lippincott's Training Series gives constructive and concrete advice on all phases of the important art of salesmanship. Illustrated. $1.50 net.

TRAINING FOR THE ELECTRIC RAILWAY BUSINESS

By C. B. FAIRCHILD, JR.
Prepared under the Direct Supervision of T. E. MITTEN, of the Philadelphia Traction Company

This addition to Lippincott's Training Series presents a very broad view of the problems confronting those engaged in the electric railway business, and at the same time it abounds in suggestive details and principles for those who wish to put into operation the most recent developments. Illustrated. $1.50 net.

THE FINE ART OF PHOTOGRAPHY

By PAUL L. ANDERSON

This new book will be heartily welcomed by camera workers, as it sets forth the underlying principles of art in so far as they can be applied to photography. 24 illustrations. Frontispiece. $2.50 net.

LIPPINCOTT BOOKS

1792

1919

FOR SALE AT ALL BOOKSTORES

J. B. LIPPINCOTT COMPANY
MONTREAL PHILADELPHIA LONDON

The INSTRUCTOR, The MAN and The JOB

By CHARLES R. ALLEN
Federal Board of Vocational Education

Men must be trained; it is not always possible to get skilled workmen. Here is a practical guide to efficient handling of the new men taken on in any industrial plant; a book for managers and instructors who are interested in cutting overhead costs and the labor turnover. $1.50 *net*

MONOGRAPHS ON EXPERIMENTAL BIOLOGY AND GENERAL PHYSIOLOGY

Edited by JACQUES LOEB, T. H. MORGAN and W. J. V. OSTERHOUT

Two volumes have been issued in this important series of monographs. Now ready.

FORCED MOVEMENTS, TROPISMS AND ANIMAL CONDUCT
By JACQUES LOEB, M.D., PH.D., Sc.D.
42 illustrations. $2.50 net.

ELEMENTARY NERVOUS SYSTEM
By G. H. PARKER, Sc.D.
53 illustrations. $2.50 net.

Other volumes in active preparation.

ESSENTIALS OF SURGERY

ARCHIBALD L. McDONALD, M.D.

A splendid handbook for nurses. Very clearly and simply expressed so that it is easy to understand. A work of this character has been needed. Illustrated. $2.00 net.

RECRUIT MANUAL

By COLONEL GEORGE C. THORPE, U. S. Marines

This manual is a codification of what the army, navy or marine recruit should know to bring him to the state of qualifying for non-commissioned officer rank. $1.00 net.

THE MARVELS OF PHOTOGRAPHY

By CHARLES R. GIBSON, F.R.S.E.

The romantic story of the discovery and the development of the wonderful art of photography from its earliest times until the present. 30 illustrations. $1.50 net.

LANE LEADERS—SPRING, 1919

The First Big War Book Since the End of the War

LIVING BAYONETS

A Record of the Last Push

By LIEUTENANT CONINGSBY DAWSON

Author of "Carry On," "Out to Win," "The Glory of the Trenches," etc.

Third Large Printing. Cloth, $1.25 net.

This volume, which takes up Lieut. Dawson's story at the point where "Carry On" laid it down, tells for the first time the story of what the advent of the Americans on the Western Front meant to the French *poilu* and British "Tommy." Lieut. Dawson's biggest book—the most complete, burning and prophetic utterance which has been produced since the day of Victory.

The Epic of the Poilu

THE "CHARMED AMERICAN"

A Story of the Iron Division of France

By GEORGES LEWYS

Frontispiece. Cloth, $1.50 net

Marshal Petain made his triumphal entry into Metz recently at the head of the famous Iron Division (the battering ram of the French Army). This book recounts the experiences of a Franco-American soldier who fought with this famous Division for thirty-two months and is the sole survivor of his original company comprising 250, or more men. It is the most forceful and vivid book on the Great War yet published.

America's Miracle in France

S. O. S.

(SERVICE OF SUPPLY)

By ISAAC F. MARCOSSON

Author of "The Business of War," "The Rebirth of Russia." Illustrated. Cloth, $1.50 net

This book, written under the special authority of General Pershing, is a piece of permanent history and discloses for the first time the romance of the Service of Supply, which fed, equipped and transported the American Expeditionary Force. It is a story of thrill and action, shot through with personalities of real heroes who made the firing line possible.

A New Canadian Humorist

THE RED COW

AND HER FRIENDS

By PETER McARTHUR

Author of "In Pastures Green," etc.

With Decorative Illustrations. Cloth, $1.50 net

Mr. McArthur has made himself famous through the length and breadth of Canada by telling people in a humorous-serious strain of the simple charms of rural life. This is the theme of "The Red Cow," which, with its appropriate and attractive decorative illustrations, will appeal to all lovers of farm and country life.

A Frenchman's View of

PRESIDENT WILSON

By DANIEL HALÉVY

Translated by Hugh Stokes. Cloth, $1.50 net

Within the limits of a volume inevitably destined for an immediate interpretation of Mr. Wilson to the people of France, Mr. Halévy has produced what is little less, in its way, than a masterpiece. The larger part of his book is naturally devoted to the President's foreign policy, and the line taken by his analysis is significant.

THE LETTERS OF ALGERNON CHARLES SWINBURNE

Edited and with an Introduction by EDMUND GOSSE, C.B., and T. J. WISE

Two volumes. Demy 8vo. Cloth, $5.00 net

Although some nine years have passed since the poet's death, only odd letters by Swinburne have so far been published. This is the first and only collection of his letters made, and they cover practically the whole period of Swinburne's adult life, from February, 1858, to January, 1909.

JOHN LANE COMPANY :-: *Publishers* :-: **NEW YORK**

LANE LEADERS—SPRING, 1919

To Be Published in March

Leacock Solves the Kaiser Problem!

THE HOHENZOLLERNS IN AMERICA

WITH THE BOLSHEVIKS IN BERLIN AND OTHER IMPOSSIBILITIES

By STEPHEN LEACOCK

Author of "Nonsense Novels," "Behind the Beyond," etc. Cloth, $1.25 net.

The proper punishment for the Hohenzollerns and the Hapsburgs, says Mr. Leacock, is that they should be made to *work*. In his new book he depicts the whole lot of them—including Uncle William, Cousin Ferdinand, Willie, Lizzie and all the rest—coming to America as humble immigrants unknown to the world. Then they work out their destiny.

This new book is not only written in Mr. Leacock's characteristic vein of humor, but presents also a searching satire on the vanity of autocratic monarchy.

Mystery—Thrills—Romance

THE SHRIEKING PIT

By ARTHUR J. REES

Co-author of "The Mystery of the Downs," "The Hampstead Mystery," etc. Cloth, $1.50 net

This new story by the famous detective who for many years was connected with that world-renowned police headquarters, Scotland Yard, shows clearly the author's fine literary ability and also his great skill in digging out the heart of a murder puzzle.

Romance—Humor—Surprises

NURSE BENSON

By JUSTIN HUNTLY McCARTHY

Author of "The Glorious Rascal," "If I Were King," etc. Cloth, $1.50 net

A charming modern novel founded on the famous play by Justin Huntly McCarthy, in conjunction with R. C. Carton, which is drawing the theatre-going public in London in ever-increasing numbers, and is scheduled for early stage production in America.

THE AMETHYST RING

By ANATOLE FRANCE

(A Sequel to "The Elm Tree on the Mall"). Translated by B. Drillien. 8vo. Cloth. $2.00 net

M. Bergeret, the kindly old philosopher who figured prominently in "The Elm Tree on the Mall," reappears in these pages. Many topics of the time are discussed by him and his friends, especially the affairs of Army and Church. The period of the story is that of the American War with Spain and some interesting views are set forth by the partisans on either side.

To Be Published in April

THE HOLIDAY HUSBAND

By DOLF WYLLARDE

Author of "Exile," "The Rat Trap," etc. Cloth, $1.50 net

Would it pay to risk the well-being of a lifetime for two weeks of delirious, forbidden joy? With the frankness characteristic of her, Dolf Wyllarde tells what happens to the girl who tried it—socially and spiritually.

THE CALL OF THE SOIL

By THE LATE LIEUT. ADRIAN BERTRAND

of the Chasseurs Alpins. Cloth, $1.50 net

This novel, which was accorded the *Prix Goncourt* for 1917, ranks with the best product of French intellectuality since August, 1914, and is a masterpiece for all time.

JOHN LANE COMPANY :-: *Publishers* :-: NEW YORK

The Leading Books on

THE VALLEY OF THE SQUINTING WINDOWS
By Brinsley MacNamara

For those who are seeking a throbbing, vibrant book, a story of life devoid of any affectation, we commend this as one of the most powerful novels of recent years. An Irish family of three lives in "The Valley of the Squinting Windows." There is a father, drunken and ambitionless, a mother, embittered by her slavery as the family wage earner, and a son studying for the priesthood. These three are the pivot of a grim and tragic drama.
12mo. Cloth. Net $1.50

THE YELLOW DOCUMENT, or FANTOMAS OF BERLIN
By Marcel Allain

A most exciting detective story by the authors of the "Fantomas" books, giving the diabolical intrigues of the Fantomas of Berlin who is serving his imperial master the Kaiser in stealing important secrets from the French Government. In the end, however, he receives his just deserts. A book that can be counted upon to furnish thrills from the first page to the last. .....*12mo. Cloth. Net* $1.50

THE SILENT MILL
By Hermann Sudermann

A novelette of astounding force revealing the pathos and deep sincerity with which readers of the other works of this master writer are familiar.
12mo. Cloth. Net $1.25

TEMPTATIONS
A Volume of Short Stories
By David Pinski

This eminent writer, whom Professor Baker of Harvard considers one of the four really great dramatists in this country, gives us here some powerful and most unique short stories into which he has projected the same ability that has made him the dramatist he is. Every story is a gem as brilliant as his plays. .....*12mo. Cloth. Net* $1.50

POEMS
By Michael Strange
Author of "Miscellaneous Poems."

A collection of verses of unusual merit by a most promising writer. One is impressed especially by their fine lyrical quality, and the really exquisite images. .....*12mo. Cloth. Net* $1.50

THE PASSING GOD
Songs for Modern Lovers
By Harry Kemp
Author of "Judas," "The Cry of Youth."
With Introduction by Richard Le Gallienne

An uncommonly fine collection of lyrics in Mr. Kemp's best style. There is in all a straightforward acceptance of the facts of life which is very aptly expressed by Mr. Kemp in these words in one of his poems: I hold love as usual as the sun." The long narrative poem "Cresseid" is a splendid performance and will be much talked about.
12mo. Boards. Net $1.25

POEMS AND PROSE POEMS OF CHARLES BAUDELAIRE
With Introduction by James Huneker

A de luxe edition of Charles Baudelaire, prepared in the highest standards of book manufacture and containing Baudelaire's best known poems and prose poems. It has a special introduction and appreciation by James Huneker.
Fancy Boards. Boxed. Net $1.50

HARVARD PLAYS
Second Series
Edited by George P. Baker

This second series containing plays of the same high merit as were gathered together in the first books ("47 Workshop," "Dramatic Club Plays") has again been selected and prepared for publication by Professor Baker who is the permanent editor of the Harvard Plays series.
12mo. *Boards. Net* $1.00

PIONEERS OF THE RUSSIAN REVOLUTION
By Dr. Angelo S. Rappoport

Dr. Rappoport traces the history of the Revolutionary Movement during the last fifty years. Written with sympathetic insight and with special knowledge of the difficulties and obstacles which confront the Russian reformer, this well informed and timely work should lead to a better understanding of the aims and desires of the Russian people.
Profusely illustrated. Large 12mo. Cloth Net $2.25

Brentano's Spring List

SET DOWN IN MALICE
By Gerald Cumberland

A book revealing glimpses of figures well known in the English world of arts, letters and politics by an ex-journalist and critic of the arts, now in the service of his country. Besides delightful behind-the-scenes anecdotes about Bernard Shaw, George Moore, Lloyd George, Sir Herbert Tree, Edward Grieg, etc., it contains a mine of information regarding many of the lesser known celebrities.
12mo. Cloth. Net $2.50

THE STORY WITHOUT A NAME
By Barbey D'Aurevilly
Translated by Edgar Saltus

This recognized French masterpiece (which might have been called a Story Without a Smile) is a portrayal of egotism at its apogee, consummated and almost deified. Edgar Saltus has admirably maintained the driving power and the breathless vigor of the original an has given us a masterpiece in English. (*New volume in the Lotus Library.*)
Net $1.25

THE SOCIAL SECRETARY
By Elizabeth Myers

In this companion volume to "The Social Letter," Miss Myers describes in great detail the duties and responsibilities of the social secretary, that most important executive in a large household, and gives minute directions for the administration of the domestic regime. .....*12mo. Cloth. Net* $1.25

AFTER BIG GAME
The Story of an African Holiday.
By R. S. Meikle, F. Z. S., F. S. Scot, and Mrs. M. E. Meikle

A very readable account of two travellers' experiences in East Africa as guests of the Governor. Mrs. Meikle was enabled to obtain a knowledge of native life, of the domestic, industrial and political questions involved and the aims of those concerned in the development of the country, more complete and accurate than would have been possible for a casual visitor. *Profusely illustrated and with a map.*
8vo. Cloth. Net $3.00

THE MEETING OF THE SPHERES or LETTERS FROM DR. COULTER
By Charlotte Herbine

This well known work containing the messages written and spoken of Dr. Coulter about the continuity of lives is here presented in a new authorized American edition with a special foreword by Charlotte G. Herbine. .....*8vo. Cloth. Net* $3.00

THE WISDOM OF WOODROW WILSON
New volume in the "Wisdom Series." Compiled and with an Introduction
By Charles J. Herold

President Wilson in his career as a writer and statesman has expounded a most profound philosophy in all departments of life that we cannot but marvel at his deep insight into human affairs. This compilation contains his best thoughts and should be welcomed by all who love and admire him. *16mo, limp leather, richly ornamented, full gilt edges, boxed.*
Net $1.00

SOME OF SHAKESPEARE'S ANIMALS
By J. Sanford Saltus

Few of us appreciate the thorough familiarity of Shakespeare with animals. Mr. Saltus who loves animals only less than he does Shakespeare, gives us in this book the result of some painstaking work which contains, play by play, all the passages referring to animals. .....*12mo. Boards. Net* $1.00

WASHINGTON: Action dramatique. Par **Percy Mackaye.** Traduite par **Pierre Lanux.**
Paper. Net $.75

CHILDREN'S FRENCH CONVERSATION. By Jules Helein . . . . . *Net* $.75

BEGINNERS FRENCH CONVERSATION. By Jules Helein . . . . . *Net* $.85

INTERMEDIATE FRENCH CONVERSATION. By Jules Helein . . . . *Net* $.85

ADVANCED FRENCH CONVERSATION. By Jules Helein . . . . . *Net* $1.00

Four texts giving a rather simple, but thorough course in French by a well known French teacher who has tested the method himself in his own school.

LITTLE, BROWN & COMPANY'S

A New Novel by the Author of "The Second Blooming"

BLIND ALLEY

By **W. L. GEORGE**

Blind Alley will be a long novel containing 150,000 words, dealing with Social conditions in England during the war. Four years of war have wrought a change in the womanhood of England, and it is this change that Mr. George mirrors in this big fearlessly written novel. $1.75 net (April).

By the Author of "Scandal" and "The Blindness of Virtue"

WHO CARES? By COSMO HAMILTON

A story of adolescence, of a boy and girl flung suddenly upon their own resources, opening the secrets of life without guidance, and coming out of a great adventure undamaged, owing to their inherent sense of cleanliness. $1.50 net (Ready).

By the Author of "The Zeppelin's Passenger" and "The Pawns Count"

THE CURIOUS QUEST (4th Edition)

By **E. PHILLIPS OPPENHEIM**

The amazing adventures of Mr. Ernest Bliss, a rich young London idler, who wagers his physician £25,000 that he can start out with a five-pound note and live for a year on what he can earn. $1.50 (Ready).

By the Author of "Skyrider" and "Cabin Fever"

THE THUNDER BIRD By B. M. BOWER

Further aeronautic adventures of "Skyrider" Johnny Jewell, that make him a hero worthy to rank with the boys of "The Flying U." $1.50 net (April).

By the Author of "Limpy" and The House of Whispers"

THE APARTMENT NEXT DOOR (5th Edition)

By **WILLIAM JOHNSTON**

A story of the U. S. Secret Service, into which the author has woven mysteries more enthralling than "The House of Whispers." The story introduces some of the ingenious methods of the German plotters and described the clever ways in which they were thwarted. $1.50 net (Ready).

A New American Novel by a New Author

GREEN VALLEY

By **KATHARINE REYNOLDS**

Never before were the chronicles of a little country town related with such sympathy and with such insight into their dramatic value. Get acquainted with GREEN VALLEY folk, for with our advertising campaign your customers will soon be calling for the book. $1.50 net (March 15th).

NEW SPRING PUBLICATIONS

A New Novel by the Author of "The Creeping Tides"

AGAINST THE WINDS

By **KATE JORDAN**

AGAINST THE WINDS is a powerful analytical novel, invested with the qualities of romance and dramatic suspense that cannot fail to appeal to a wide reading public. The story of Naomi Tway's struggle—against the winds—of poverty—of an unsuitable marriage—of a love that finally comes to possess her recklessly—is rich in unusual incidents. $1.50 net (April).

By the Author of "The Adventure Beautiful" and "The Spiritual Significance"

THEY WHO UNDERSTAND

By **LILIAN WHITING**

Miss Whiting writes glowingly of spiritual experiences, of communications between the seen and unseen worlds, and of the phenomena of psychical research. $1.25 net (March 15).

COLLAPSE AND RECONSTRUCTION:

EUROPEAN CONDITIONS AND AMERICAN PRINCIPLES

By **SIR THOMAS BARCLAY**

An authoritative and timely work on the political reconstruction of Europe by one who has made a life long study of diplomacy and its effects. Crown 8vo. $2.50 net (May).

A Book That Will Appeal to Parents Everywhere

MENTAL HYGIENE IN CHILDHOOD

By **WILLIAM A. WHITE, M. D**

This new volume in the "Mind and Health Series" is a most valuable contribution to the literature on childhood. The book analyzes the mental life of the child, its causes and its meaning, and shows parents how it may best be cultivated. $1.35 net (April).

AN AMERICAN POILU

ANONYMOUS

A volume of unusual war letters of rare beauty written by an American who won the *Croix de Guerre* while serving as a poilu in the French Army. His ability to portray the underlying beauty, idealism, and humor of war, make his letters a distinctive contribution to the literature of the war. $1.35 net (March).

Two New Burgess Bedtime Story-Books

The Adventures of Bob White

By THORNTON W. BURGESS

The adventures of Bob White is the nineteenth volume in the ever popular Bedtime Story-Books Series. 50 cents net (April).

The Adventures of Ol' Mistah Buzzard

By THORNTON W. BURGESS

The adventures of Ol' Mistah Buzzard is the twentieth and last volume in the Bedtime Story-Books Series. 50 cents net (April).

NEW DORAN FICTION

Advance Announcement

MIDAS AND SON — *Stephen McKenna*
A vivid new novel by this brilliant young Englishman. 12mo. Net, $1.60

AFFINITIES AND OTHER LOVE STORIES — *Mary Roberts Rinehart*
Realistic, human short stories by a master at chacter drawing. 12mo. Net, $1.50

MUMMERY — *Gilbert Cannan*
A glittering romance of the theatre by a consummate artist in words. 12mo. Net, $1.50

ACROSS THE STREAM — *E. F. Benson*
A fascinating and unusual theme for this gifted author. 12mo. Net, $1.50

FLOWER O' THE LILY — *Baroness Orczy*
An appealing, picturesque romance of Old Cambrai. 12mo. Net, $1.50

THE FURTHER ADVENTURES OF JIMMIE DALE — *Frank L. Packard*
A thrilling detective story with an unparallelled plot. 12mo. Net, $1.50

WOODEN SPOIL — *Victor Rousseau*
Here is a novel that will go far. It captivates and holds. 12mo. Net, $1.50

BIG FLAT — *Henry Oyen*
There is not a dull page in this book. 12mo. Net, $1.50

LILIES WHITE AND RED — *Frances Wilson Huard*
Another gem from the pen of the author of "My Home in the Field of Honour." 12mo. Net, $1.50

THE KING'S WIDOW — *Mrs. Baillie-Reynolds*
High adventure in royal circles with a dash of love for good measure. 12mo. Net, $1.50

CIVILIZATION: TALES FROM THE ORIENT — *Ellen N. La Motte*
Gripping realism that holds you to the last page. 12mo. Net, $1.50

THE TALE OF MR. TUBBS — *J. E. Buckrose*
The high-water mark in recent humorous fiction. 12mo. Net, $1.50

THE EYES OF THE BLIND — *Arthur Somers Roche*
A corking tale of adventure, mystery and love. 12mo. Net, $1.50

SCORE BY INNINGS — *Charles E. Van Loan*
Every story a home-run; each one hot off the bat. 12mo. Net, $1.50

THE STRANGE CASE OF CAVENDISH — *Randall Parrish*
A tale of dash, romance, with the spirit of Western adventure. 12mo. Net, $1.50

CLAIRE — *Leslie Burton Blades*
A fascinating, unconventional novel with a blind hero. 12mo. Net, $1.50

IN ORCHARD GLEN — *Marian Keith*
An idyll of the orchards and lanes of Ontario. 12mo. Net, $1.50

FLEXIBLE FERDINAND — *Julie Lippmann*
Another humorous character study by this popular author. 12mo. Net, $1.50

THE MYSTERY OF THE SUMMER HOUSE — *Horace Hutchinson*
An enthralling story that will keep you guessing to the end. 12mo. Net, $1.50

GEORGE H. DORAN COMPANY *Publishers* New York
PUBLISHERS IN AMERICA FOR HODDER & STOUGHTON

Notable New Doran Books

Advance Announcement

THE GRAND FLEET, 1914-1916 *Admiral Viscount Jellicoe of Scapa*
Commander of England's mighty Armada tells for the first time the amazing story of its creation, development and work. Illustrated. Maps. 8vo. Net, $6.00

THE WAY TO VICTORY *Vol. I The Menace* *Vol. II The Repulse* *Philip Gibbs*
A clarifying panoramic view of the later phases of the world conflict by the most widely read writer on the war. Two vols. 8vo. Net, $5.00

FORTY DAYS IN 1914 *Major-General F. Maurice*
Explains authoritatively why the German Army failed to drive through to Paris at the first Battle of the Marne. 8vo. Net, $2.00

SEA AND SHORE *Josephus Daniels*
Collection of noteworthy addresses by the Secretary of the Navy. 12mo. Net, $1.50

SPIRITUALISM, Its History, Phenomena and Doctrine *J. Arthur Hill*
Ample and concise résumé of the whole field of psychical science. 12mo. Net, $2.00

VICTORY OVER BLINDNESS *Sir Arthur Pearson*
Explanation of the methods successfully employed by the great Englishman. 12mo. Net, $1.50

AFTER THE WHIRLWIND *Charles Edward Russel*
The war and present period of reconstruction from the Socialist standpoint. 12mo. Net, $1.50

THE WHITE EAGLE OF POLAND *E. F. Benson*
A lucid and scholarly exposition of this perplexing problem. 12mo. Net, $1.50

THE AMERICAN HUNTING DOG *Warren H. Miller*
A practical manual. The only book of its kind up to date. 8vo. Net, $2.50

MAN AND THE NEW DEMOCRACY *William A. McKeever*
Illuminating survey of a vital topic of the day. 12mo. Net, $1.50

BRITISH CAMPAIGNS IN THE NEARER EAST *Edmund Dane*
A novel and distinct contribution to the war literature. 8vo. Net, $2.00

THE BRITISH AIRCRAFT INDUSTRY
Expert opinion on the commercial possibilities of this new industry. Illustrated. 12mo. Net, $2.00

THE RELIGION OF OLD GLORY *William Norman Guthrie*
The pre-eminent book on the American flag. 12mo. Net, $1.50

WHAT IS THIS SPIRITUALISM? *Horace Leaf*
A clear, sane introduction to the study of psychical research. 12mo. Net, $1.50

THE FIELD OF THE FATHERLESS *Jean Roy*
The autobiography of a London servant girl. A masterpiece. 12mo. Net, $1.75

THE ROCKING HORSE *Christopher Morley*
Most finished and appealing expression of this poet's talent. 12mo. Net, $1.25

CANDLES THAT BURN (*Mrs. Joyce Kilmer*) *Aline Kilmer*
Delicate, lyrical and whimsical poetry by a new writer. 12mo. Net, $1.25

BANNERS *Babette Deutsch*
Free verse that is full of melody and charm. 12mo. Net, $1.25

THE MAN OF KERIOTH *Robert Norwood*
Modern yet reverent lyric drama from the life of Christ. 12mo. Net, $1.25

GEORGE H. DORAN COMPANY :: *Publishers* :: New York
PUBLISHERS IN AMERICA FOR HODDER & STOUGHTON

Dodd, Mead & Company's

FICTION

The Man Nobody Knew
By HOLWORTHY HALL
Far and away the most popular story the author has written. Five editions in five weeks. Illustrated, 12mo. Net $1.50.

The Fire of Green Boughs
By MRS. VICTOR RICKARD
"The Light Above the Cross Roads" introduced Mrs. Rickard to the American public as one of the leading modern writers of English fiction. Wrapper and frontispiece in colors by C. Allan Gilbert. 12mo. Net $1.60.

The Crimson Alibi
By OCTAVUS ROY COHEN
A detective story that has run into four editions in three weeks. 12mo. Net $1.50 .

The Fire Flingers
By WILLIAM J. NEIDIG
12mo. Net $1.50.

The Clintons, and Others
By ARCHIBALD MARSHALL
12mo. Net $1.75.

A Land-Girl's Love Story
By BERTA RUCK
Author of "His Official Fiancée," etc.
A love story of farmerettes and farmers in Berta Ruck's best style. Illustrated, 12mo. Net $1.50.

Carolyn of the Sunny Heart
By RUTH BELMORE ENDICOTT
Not a sequel, but further adventures in happiness by the Carolyn who was the heroine of "Carolyn of the Corners." Illustrated, 12mo. Net $1.50.

Room Number 3
By ANNA KATHARINE GREEN
Detective fiction by the author of "The Leavenworth Case." 12mo. Net $1.50.

Beckoning Roads
By JEANNE JUDSON
12mo. Net $1.50.

Mockery
By ALEXANDER MACFARLAN
12mo. Net $1.60.

THE WORLD WAR AND RECONSTRUCTION

The Prelude to Bolshevism
By A. F. KERENSKY
Former Prime Minister of Russia
8vo. Net $2.50.

Marshal Ferdinand Foch
By A. HILLIARD ATTERIDGE
With maps, 8vo. Net $2.50.

South and Central American Trade Condition Today
By A. HYATT VERRILL
With maps. 12mo. Net $1.50.

The War Diary of a Diplomat
By LEE MERIWETHER
8vo. Net $2.00.

The Story of the American Merchant Marine
By WILLIS J. ABBOT
Illustrated, 8vo. Net $2.50.

Modern Psychical Phenomena
By HEREWARD CARRINGTON
Illustrated, 8vo. Net $2.50.

Lessons of the World War
By AUGUSTIN HAMON
Professor in the New University of Brussels
Large 8vo. Net $4.00.

1919 Spring Publications

GENERAL LITERATURE

Psychology of the Normal and Subnormal
By HENRY H. GODDARD
Author of "The Kallikak Family," etc.
Illustrated, Large 8vo. Net $5.00.

America's Day
By IGNATIUS PHAYRE
8vo. Net $2.00

The Mason-Wasps
By J. HENRI FABRE
In uniform binding with "The Life of the Spider," etc. 12mo. Net $1.75.

The Burgomaster of Stilemonde
By MAURICE MAETERLINCK
Uniform binding with Maeterlinck's Plays and Essays. 12mo. Net $1.75.

The Child's Unconscious Mind
By WILFRED LAY
Author of "Man's Unconscious Conflict."
8vo. Net $2.00.

Traditions of British Statesmanship
By the HON. ARTHUR D. ELLIOT
8vo. Net $3.50.

JUVENILES

Fairy Roads to Science-Town
By MARY EARLE HARDY
Author of "Nature's Wonder Lore," etc.
Illustrated, 12mo. Net $1.35.

Between the Lines on the American Front
By FRANKLIN T. AMES
Author of "Between the Lines in Belgium," etc.
Illustrated, 12mo. Net $1.35.

THE BOOKS OF RALPH WALDO TRINE

It gives us great pleasure to announce that we have become the authorized publishers of the Works of Ralph Waldo Trine, whose books have had a sale of over one million copies.

A full list of Mr. Trine's books will be found below. Under our own imprint the volumes will be given a new dress, and it is our intention to inaugurate an extensive advertising campaign in their behalf.

"THE LIFE BOOKS"

The Higher Powers of Mind and Spirit
12mo. Net $1.50.

What All the World's A-Seeking
12mo. Net $1.50.

The Land of Living Men
12mo. Net $1.50.

In Tune with the Infinite
535th Thousand
12mo. Net $1.50.
Also Pocket Edition, boxed. $1.35.

In the Hollow of His Hand
12mo. Net $1.50.

The New Alinement of Life
8vo. Net $1.50.

This Mystical Life of Ours
12mo. Net $1.50.

"THE LIFE BOOKLETS"

Each 12mo. 75 cents net.

The Winning of the Best
Thoughts I Met on the Highway
Every Living Creature
On the Open Road
Character-Building
Thought Power
The Greatest Thing Ever Known

Dodd, Mead & Company's

FICTION

The Man Nobody Knew
By HOLWORTHY HALL
Far and away the most popular story the author has written. Five editions in five weeks. Illustrated, 12mo. Net $1.50.

The Fire of Green Boughs
By MRS. VICTOR RICKARD
"The Light Above the Cross Roads" introduced Mrs. Rickard to the American public as one of the leading modern writers of English fiction. Wrapper and frontispiece in colors by C. Allan Gilbert. 12mo. Net $1.60.

The Crimson Alibi
By OCTAVUS ROY COHEN
A detective story that has run into four editions in three weeks. 12mo. Net $1.50 .

The Fire Flingers
By WILLIAM J. NEIDIG
12mo. Net $1.50.

The Clintons, and Others
By ARCHIBALD MARSHALL
12mo. Net $1.75.

A Land-Girl's Love Story
By BERTA RUCK
Author of "His Official Fiancée," etc.
A love story of farmerettes and farmers in Berta Ruck's best style. Illustrated, 12mo. Net $1.50.

Carolyn of the Sunny Heart
By RUTH BELMORE ENDICOTT
Not a sequel, but further adventures in happiness by the Carolyn who was the heroine of "Carolyn of the Corners." Illustrated, 12mo. Net $1.50.

Room Number 3
By ANNA KATHARINE GREEN
Detective fiction by the author of "The Leavenworth Case." 12mo. Net $1.50.

Beckoning Roads
By JEANNE JUDSON
12mo. Net $1.50.

Mockery
By ALEXANDER MACFARLAN
12mo. Net $1.60.

THE WORLD WAR AND RECONSTRUCTION

The Prelude to Bolshevism
By A. F. KERENSKY
Former Prime Minister of Russia
8vo. Net $2.50.

Marshal Ferdinand Foch
By A. HILLIARD ATTERIDGE
With maps, 8vo. Net $2.50.

South and Central American Trade Condition Today
By A. HYATT VERRILL
With maps. 12mo. Net $1.50.

The War Diary of a Diplomat
By LEE MERIWETHER
8vo. Net $2.00.

The Story of the American Merchant Marine
By WILLIS J. ABBOT
Illustrated, 8vo. Net $2.50.

Modern Psychical Phenomena
By HEREWARD CARRINGTON
Illustrated, 8vo. Net $2.50.

Lessons of the World War
By AUGUSTIN HAMON
Professor in the New University of Brussels
Large 8vo. Net $4.00.

1919 Spring Publications

GENERAL LITERATURE

Psychology of the Normal and Subnormal
By HENRY H. GODDARD
Author of "The Kallikak Family," etc.
Illustrated, Large 8vo. Net $5.00.

America's Day
By IGNATIUS PHAYRE
8vo. Net $2.00

The Mason-Wasps
By J. HENRI FABRE
In uniform binding with "The Life of the Spider," etc. 12mo. Net $1.75.

The Burgomaster of Stilemonde
By MAURICE MAETERLINCK
Uniform binding with Maeterlinck's Plays and Essays. 12mo. Net $1.75.

The Child's Unconscious Mind
By WILFRED LAY
Author of "Man's Unconscious Conflict."
8vo. Net $2.00.

Traditions of British Statesmanship
By the HON. ARTHUR D. ELLIOT
8vo. Net $3.50.

JUVENILES

Fairy Roads to Science-Town
By MARY EARLE HARDY
Author of "Nature's Wonder Lore," etc.
Illustrated, 12mo. Net $1.35.

Between the Lines on the American Front
By FRANKLIN T. AMES
Author of "Between the Lines in Belgium," etc.
Illustrated, 12mo. Net $1.35.

THE BOOKS OF RALPH WALDO TRINE

It gives us great pleasure to announce that we have become the authorized publishers of the Works of Ralph Waldo Trine, whose books have had a sale of over one million copies.

A full list of Mr. Trine's books will be found below. Under our own imprint the volumes will be given a new dress, and it is our intention to inaugurate an extensive advertising campaign in their behalf.

"THE LIFE BOOKS"

The Higher Powers of Mind and Spirit
12mo. Net $1.50.

What All the World's A-Seeking
12mo. Net $1.50.

The Land of Living Men
12mo. Net $1.50.

In Tune with the Infinite
535th Thousand
12mo. Net $1.50.
Also Pocket Edition, boxed. $1.35.

In the Hollow of His Hand
12mo. Net $1.50.

The New Alinement of Life
8vo. Net $1.50.

This Mystical Life of Ours
12mo. Net $1.50.

"THE LIFE BOOKLETS"

Each 12mo. 75 cents net.

The Winning of the Best
Thoughts I Met on the Highway
Every Living Creature
On the Open Road
Character-Building
Thought Power
The Greatest Thing Ever Known

RAND McNALLY NEW 1919 BOOKS

THE GREENWOODS SERIES

Doctor Rabbit and Brushtail, the Fox
THOMAS HINKLE.

Six color plates by Milo Winter. Cloth, 128 pages, wt. 16 oz. Net 50c.

With the advent of Brushtail, the Fox, the Greenwoods is again agitated from center to circumference. In the excitement the little reader will find quivery delight in stalking with Doctor Rabbit the wily robber and in taking part in his final trapping and defeat.

Doctor Rabbit and Grumpy Bear
THOMAS HINKLE.

Six color plates by Milo Winter. Cloth, 128 pages, wt. 16 oz. Net 50c.

It is a clever animal that can outdo Doctor Rabbit, and that animal, no matter how big and tricky he may be, has never found his way into the Greenwoods. So it proved with Grumpy Bear, whose diverting misadventures close one of the most attractive outdoor series a child could desire.

TRUE TO NATURE SERIES

In these little books—under-water life—the myriad activities of the little creatures of the streams, and pools, and sedgy brinks—reveals a new world to children. The stories are as fresh as a spring morning, and in their charm and fidelity to nature, they not only delight the child, but prompt him to an eager study of the life about him.

Adventure of Tommy Tad and Polly Wog
EDGAR M. TRICK.

Eight color plates by Milo Winter. Cloth, 140 pages, wt. 16 oz. $0.50

Tommy Tad and Polly Wog are two little tadpoles who live in the Long Pool under the Mill Dam with Big Father Frog and Gentle Mother Frog. The changes they undergo to reach frog estate, and the lively and hair-raising experiences they meet in the Pool about the Mill Race will invest any frog, no matter how homely, with a new and fascinating interest.

More Adventures of Tommy Tad and Polly Wog
EDGAR M. TRICK.

Eight color plates by Milo Winter. Cloth, 140 pages, wt. 16 oz. $0.50

As grown-up frogs, like humans, Tommy and Polly boldly set out to explore new worlds. In this case, only to fall into the hands of the frog catcher. Their fright, their travels on land, escape from the frying pan, and search for the old home, will give thrills to any little reader lucky enough to own the book.

AESOP'S FOR CHILDREN
Illustrations & Cover Design
By **MILO WINTER**

Twelve full page color plates and a hundred text drawings in color by Milo Winter. Rich cover design also by Winter. Cloth, 9¼ by 12, 122 pages. $2.00

The new Aesop for young people emobdies in simplified form the best of those gems of pith and satire that for centuries have delighted and instructed grown-ups and children the world over. In this case, vizualized by the colorful and pungent work of Milo Winter, the fables take on a freshness and an intimacy of meaning for boys and girls that they will be quick to appreciate.

Incidents in the Life of General John J. Pershing.
Cullom Holmes Farrell.

Illustrated with scenes from the William Fox Photo-Play, "Why America Will Win."
Board binding, 12mo, 155 pages .....50c. Cloth binding $1.00

No story for years to come can have more interest for boy or man than the life of "fighting Jack Pershing." It encircles the world in its course, and every step of the way is alive with adventure, contrast, and achievement such as no romance could surpass. For its inspirational value every boy should know it.

Self-Pronouncing 9,000 Names of Places in the War Zone

Vest pocket size, 2½ x 5, 100 pages, paper.....25c.
This list covers names in Belgium, Germany, Luxembourg, Switzerland, Austria-Hungary, Italy, and France, many of which will become part of everyday English vocabulary as long as the war is remembered. A reference to be used alone or in connection with certain Rand McNally Maps which it quotes.

FOR SALE BY ALL DEALERS

RAND McNALLY & CO., CHICAGO

Read this letter from a binding expert

"THE French Binders connected with your establishment have just completed the restoring and binding of a rare and valuable book for us. I want to tell you how very pleased I am with their work, which equals that of the European craftsmen. I have always sent such work to England, not knowing that it could be executed so well in this country. I shall now give a great deal of my work to The French Binders.

"You certainly are to be congratulated on having a man like Mr. Maillard in charge of this department; furthermore, upon having a department of binding which turns out the work The French Binders do."

GABRIEL WELLS.

If you have treasured books to put in fine binding send them to

THE FRENCH BINDERS

The Country Life Press

GARDEN CITY NEW YORK

Est. - Harper & Brothers Spring List - 1817

We shall be glad to send on application Copies of Catalogue containing Full Descriptions of Each Book. It might be well to tear out this page and use it as a check-list.

Fiction

THE DESERT OF WHEAT
By Zane Grey. Illustrated, Post 8vo, $1.50 net.

THE CUP OF FURY
By Rupert Hughes. Illustrated, Post 8vo, Paper, $1.25 net; Cloth, $1.75 net.

GREGG
By Fleta Campbell Springer. Post 8vo, $1.50 net.

THE CITY OF COMRADES
By Basil King. Illustrated, Post 8vo, Paper, $1.25 net, Cloth, $1.75 net.

TOO FAT TO FIGHT
By Rex Beach. Illustrated, Post 8vo, 60c. net.

THE HIGHFLYERS
By Clarence Budington Kelland. Illustrated, Post 8vo, $1.50 net.

THE PRIVATE WIRE TO WASHINGTON
By Harold MacGrath. Illustrated, Post 8vo, $1.35 net.

HUMORESQUE
By Fannie Hurst. Illustrated, Post 8vo, $1.50 net.

HE MADE HIS WIFE HIS PARTNER
By Henry Irving Dodge. Illustrated, $1.25 net.

HIS FRIEND MISS McFARLANE
By Kate Langley Bosher. Post 8vo, $1.50 net.

CRATER'S GOLD
By Philip Curtiss. Illustrated, Post 8vo, $1.50 net.

RED OF SURLEY
By Tod Robbins. Illustrated, Post 8vo, $1.50 net.

POTASH AND PERLMUTTER AT THE PEACE CONFERENCE
By Montague Glass. Post 8vo, $1.50 net.

ST. JOAN OF ARC
By Mark Twain. Illustrated, Post 8vo, $1.25 net.

DWELLERS IN ARCADY
By Albert Bigelow Paine. Illustrated, Post 8vo, $1.50 net.

Books of Permanent Value

EXPERIMENTS IN INTERNATIONAL ADMINISTRATION
By Francis Bowes Sayre. Post 8vo, $1.50 net.

GUARANTEES OP PEACE
By Woodrow Wilson. 16mo, $1.00 net.

RETAIL CREDITS AND COLLECTIONS
By Dwight E. Beebe. Post 8vo, $1.50 net.

KEEPING FIT ALL THE WAY
By Walter Camp. Illustrated, Post 8vo, $1.35 net.

MOTHER LOVE IN ACTION
By Prudence Bradish. Post 8vo, $1.35 net.

LESSONS OF THE WAR AND THE PEACE CONFERENCE
By Oreste Ferrara. Post 8vo, $1.50 net.

OPPORTUNITIES IN FARMING
By Edward Owen Dean. 16mo, 75c. net.

WHAT WE EAT AND WHAT HAPPENS TO IT
By Philip B. Hawk. Post 8vo, $1.35 net.

BOLSHEVISM
By John Spargo. Post 8vo, $1.50 net.

HOW ANIMALS TALK
By William J. Long. Illustrated, Post 8vo, $1.50 net.

IN DEFENSE OF HARRIET SHELLEY
By Mark Twain. Uniform Trade Edition. $2.00 net.

Juvenile

BUSY: THE LIFE OF AN ANT
By Walter F. McCaleb. Illustrated, Post 8vo, 75c. net.

INDIAN HISTORY FOR YOUNG FOLKS
By Francis S. Drake. Illustrated, Royal 8vo, $3.00 net.

THE PIE PARTY BUBBLE BOOK
By Ralph Mayhew and Burges Johnson. Illustrated, Square 12mo, $1.00 net.

THE PET BUBBLE BOOK
By Ralph Mayhew and Burges Johnson. Illustrated, Square 12mo, $1.00 net.

FROM APPOMATTOX TO GERMANY
By Percy Keese Fitzhugh. Illustrated, 8vo, Cloth, $2.00 net.

READY IN MARCH!

THE PRIVATE WIRE TO WASHINGTON

A New Novel

By Harold MacGrath

Mystery!
Fascination!
Romance!

¶ Who tampered with the private wire at midnight?

¶ Who flew over the sound, night after night, in an unknown 'plane?

¶ Why did a man accept the suspicion of being a spy and a traitor?

¶ Which of the two men did the young heroine REALLY love?

¶ These are the first exciting questions your customers will be asking as soon as they read the opening chapter of what will be one of the swiftest sellers of the season.

¶ Here is the inside story of a great Long Island spy mystery that baffled the Secret Service.

Illustrated. Post 8vo. $1.35 net.

HARPER & BROTHERS *Established 1817* **NEW YORK**

"Save *your* Baby"

is the keynote of a book that has reached its sixth edition, is recommended by the United States Bureau of Home Education, by the Educational Department of the University of New York State, and by the American Medical Association; is written by a professor of the University of Pennsylvania, with 25 years' experience in treating children, and is being used by 100,000 mothers. The book is

Dr. Griffith's Care of the Baby

(12mo of 455 pages, illustrated. Cloth, $1.50 net)

These mothers have found Dr. Griffith's book an infallible guide throughout the infancy and childhood of their little ones. No matter what the trouble is, Dr. Griffith tells you the best thing to be done. He gives you the "whys" and "wherefores" of the sicknesses of children, and the "how" of prevention and cure. The mother is told in a simple, straight-forward way how to carry out the physician's instructions, to care for, nurse, feed, clothe, and bathe the baby; practical points on how to modify breast milk and cows' milk; other artificial foods; growth and weight; care during teething; proper clothes and how to make many of them; what the baby's gestures mean, the expression, cry, cough, etc., etc.

Other Home Books

Abt—The Baby's Food

By Issac A. Abt, M.D. 12mo of 143 pages. Cloth, $1.25 net.

This book gives minute directions on the proportions of foods.

Bandler—Expectant Mother

By S. Wyllis Bandler, M.D. 12mo of 213 pages, illustrated. $1.25 net.

Every expectant mother should read this book.

Galbraith—Four Epochs of Woman's Life

By Anna M. Galbraith, M.D. *Third Edition.* 12mo of 296 pages. Cloth, $1.50 net. *For every woman.*

Dunton—Occupation Therapy

By Wm. Rush Dunton, Jr., M.D. 12mo of 240 pages, illustrated. Cloth, $1.50

Particularly valuable in rehabilitation work.

Pyle—Personal Hygiene

By Walter L. Pyle, M.D. *New (7th) Edition.* 12mo of 543 pages, illustrated. Cloth, $1.75 net.

This work tells you how to keep well by living upon a physiologic basis.

Galbraith—Exercise for Women

By Anna M. Galbraith, M.D. *Second Edition.* 12mo of 393 pages, illustrated. Cloth, $2.25 net. *Practical.*

West Washington Square **W. B. Saunders Company** Philadelphia Penna.

THE *LEADING TITLES* ON OUR *SPRING LIST* SELECTED FROM PREVIOUS ANNOUNCEMENTS IN THE PUBLISHERS' WEEKLY

FICTION

THE SWALLOW
RUTH DUNBAR

Not a war book but a novel based upon the actual experiences of one of the few survivors of the original members of the famous Lafayette Escadrille. We believe this delightful novel of adventure, suffering, heroism and love will prove one of the big surprises in Spring fiction.
Probable publication date Apr. 10. $1.50

TWELVE MEN
THEODORE DREISER

Not short stories, not sketches, SOMETHING ENTIRELY NEW. Full of drama, color, pathos, humor. A seething picture of American life. Everyone will guess who these twelve men were and are. Dreiser himself moves through the pages of this book and is shown in lights and shadows that will be intensely interesting to everyone.
Probable publication date Mar. 15. $1.75

THE PALISER CASE
EDGAR SALTUS

A NEW NOVEL by the author of "Imperial Purple," "Daughters of the Rich," etc. This is a drama of gold, of pain, of curious crime and the heart of a girl, by one of America's most brilliant writers.
Probable publication date Mar. 15. $1.60

JIMMIE HIGGINS
UPTON SINCLAIR

A new novel by the author of "The Jungle," of SENSATIONAL interest. It is an absorbing and dramatic romance of the struggles, temptations and decisions of an everyday workingman who, at first opposed to America's entry into the war, becomes a patriot, joins the troops in France, but finally protests against fighting in Archangel.
Probable publication date Apr. 10. $1.60

TRAVELING COMPANIONS
HENRY JAMES

This collection of stories, none of which has ever before appeared in book form, will be a veritable find not only to James enthusiasts but to all readers of fine short fiction.
Probable publication date Apr. 20. $1.75

THE GREAT MODERN ENGLISH STORIES
EDWARD J. O'BRIEN

A companion volume to "The Great Modern French Stories," and one of the series of the Great Modern Stories which will include American, Italian, Scandinavian, etc.
Probable publication date Apr. 20. $1.75

Additions to The Penguin Series

THE CURIOUS REPUBLIC OF GONDOUR
SAMUEL L. CLEMENS, Author of "Tom Sawyer," "Huckleberry Finn," etc.
and Other Whimsical Sketches

These sketches by America's greatest humorist and philosopher have never before appeared in book form. No collection of his books can be complete without this volume.

SKETCHES AND REVIEWS WALTER PATER

It is almost incomprehensible that this very fine Pater material has never before been collected and placed within the covers of a book. It has a much wider appeal than much previously published Pater material.

Important Books of Timely Interest

TEN DAYS THAT SHOOK THE WORLD
JOHN REED

Reed's long awaited book on Russia—a moving picture of those thrilling days in Petrograd. A serious attempt to tell all of the details about the Bolshevik coup d'etat. It will be used as an original source by historians of the great Russian Revolution.
Probable publication date Mar. 15. $2.00

THE CONSCIENTIOUS OBJECTOR
MAJOR WALTER GUEST KELLOGG
Foreword by Secretary of War Newton D. Baker

The Chairman of the Board of Inquiry for Conscientious Objectors presents his own observations of the Objector, together with a brief history of the subject and some recommendations as to future action in regard to this vital factor in our national wellbeing.
Probable publication date Mar. 15. $1.00

BRITISH LABOR AND THE WAR
Reconstructors for a New World
PAUL U. KELLOGG
ARTHUR GLEASON

It gives the fullest account that has yet appeared of the war and reconstruction aims of British Labor, deals also with the attitude of the American Federation of Labor toward the British Labor movement, and contains valuable appendixes containing material not before published; also a comprehensive index.
Probable publication date Mar. 25. $2.00

THE EROTIC MOTIVE IN LITERATURE
ALBERT MORDELL

A most fascinating and novel interpretation of the writings of the world's greatest poets and novelists. An entirely non-technical and entertaining psycho-analytical study that will surprise many and shock only a few.
Probable publication date Mar. 25. $1.75

THE MODERN BOOK OF ENGLISH VERSE
RICHARD LE GALLIENNE

In this volume of between 500 and 600 pages, particular stress is laid upon Modern English poetry. Both the editor and the publisher feel that this book will take its place with the very few fine and exhaustive anthologies of English verse. *Probable publication date Apr.* 20. $2.00

New Titles in Modern Library
To Be Published April 20th

70 Baudelaire Flowers of Evil and Prose Poems
71 Gertrude Atherton Rezanov
Introduction by Wm. Marion Reedy
72 De Maupassant Love and Other Stories
Edited and translated with introduction by Michael Monahan
73 Best Ghost Stories
Introduction by Arthur B. Reeve
74 Complete Works of Ernest Dowson
Introduction by Arthur Symons
75 W. L. George A Bed of Roses
Introduction by Edgar Saltus
76 E. and J. de Goncourt Renee Mauperin
Introduction by Emile Zola
77 Leo Tolstoy Redemption and Other Plays

BONI and LIVERIGHT -:- -:- *Publishers* -:- -:- NEW YORK

JACOBS SPRING BOOKS

The Year Between

By DORIS EGERTON JONES

author of "Peter Piper."

Deals with the emotional development of January Ellice, a beautiful little Australian bush waif of seventeen. Into her drab life comes John Berresford, who is thirty-four, but her naive immature simplicity and the difference in their ages prevent him from declaring the love he grows to feel, in spite of her frank distaste for the husband with whom circumstances have united her. The working out of the inevitable triangle, the conviction that comes to John when face to face with death at Gallipoli, where he takes part in the famous Landing of April 25th, that he could not live without Jan, the realization on Jan's part of what a soldier's daily dicing with death might mean for her, ripening her heart to the full and complete flower of womanhood, compels the reader's absorbed attention to the very end.

12mo. Cloth. Three illustrations. Jacket and frontispiece in full color. $1.50.

The Time of Refreshing

A Book of Lenten Meditations for either the Clergy or Laity.

By REV. H. A. WILSON, M.A.

This book of six addresses or sermons with Texts for Lent and Four Meditations for Holy Week, deals with the old truths, and a study of it during the Lenten season will give a new meaning to our faith.

12mo. Cloth. 80 *cents.*

Kit of Greenacre Farm

By IZOLA L. FORRESTER

author of "Jean of Greenacres," "Polly Page" books, etc.

Miss Forrester concludes in this book the exciting adventures of the younger members of the Robbins family. Jean and her younger sisters, who have already endeared themselves to thousands of young people, again are the central figures in this wholesome series for young girls, and their numerous adventures will be followed with interest.

12mo. Cloth. Colored jacket and inlay. Illustrated. $1.35.

The Twentieth Plane

A Psychic Revelation reported by

ALBERT DURRANT WATSON

The most evidential, the most significant, the most comforting of all the psychic revelations to date. Explains in beautiful and simple language many of those remarkable psychological experiences reported in recent months; as to Lord Kitchener, Edith Cavell and other notables now in astral life. The book makes startling revelations on the death of Sappho, the nature of Plato's Republic, the authorship of the Iliad, the Shakespeare Plays and the Junius Letters.

The reputation of Dr. Watson, who reports the messages, guarantees the sincerity of the book. He is a well known Canadian poet, a fellow of the Royal Astronomical Society of Canada and President of the Association of Psychical Research of Canada. "Marvelous" is the only way to describe it.

8vo. Cloth. $2.00 *net.*

All 'Round Our House

By RUPERT SARGENT HOLLAND

author of "Lafayette, We Come," "The Historic Series," etc.

Each poem treats of some object around the house or garden. The author has woven little romances and fairy stories around each one for the purpose of instilling in the child a love and sympathy with the things of his own home.

The Dragon on the Teapot comes to life and talks to the child, in the fireplace he sees fairies and on the windowpane he meets Jack Frost, Jack in the Pulpit and the Flitter Mouse talk to him in the garden.

Those who have children will appreciate the stimulating value of these verses.

8vo. Cloth. Illustrated. Colored jacket. $1.25.

Kitty Clover Cut-Out Paper Dolls

By SHEILA YOUNG

originator of the Lettie Lane paper family.

Comprises six sheets of paper dolls, showing different members of Kitty's family and some of her friends with their wardrobe, printed in beautiful colors and put up in a fancy carton.

50 *cents.*

Publishers GEORGE W. JACOBS & CO. Philadelphia

Every reader of The Nation, The New Republic, or The "New" Dial, and thousands of others, are possible readers of

BERTRAND RUSSELL'S

Proposed Roads to Freedom

Socialism, Anarchism and Syndicalism

By the Author of "WHY MEN FIGHT"

Now Ready, $1.50 net

The *Westminster Gazette* says: "We strongly advise a careful reading of Mr. Bertrand Russell's 'Proposed Roads to Freedom,' as good medicine for these times. Those who have the courage to look facts in the face will get from it both warning and information. Others if they can be induced to read, may be shocked by it out of a dangerous complacency."

The *London Times* says: "A remarkable book by a remarkable man."

Ready Early in April

THOMAS BURKE'S

Out and About London

By the Author of LIMEHOUSE NIGHTS

"Nights in London" (now in its fourth printing, $1.50 net,) is selling better than ever. The *Baltimore Sun* says: Thomas Burke writes of London as Kipling wrote of India. He has eaten the bread and salt of Jew and Gentile, has drunk the wine of Bohemia and the water of suburban socials and with keenly observant eye and sympathetic heart has watched the pageant of life known by the people."

HENRY HOLT AND COMPANY 19 W. 44th STREET NEW YORK CITY

PUTNAM'S SPRING FICTION

Max Brand's Tale of the Wild

The Untamed

Stranger, more fascinating than any character in modern fiction is Whistling Dan of the untamed soul. Was there a strain of the beast in him? What else explained his uncanny instinct and his extraordinary power over his unbroken stallion and his savage wolf dog? Here's a tale of the west, full of exciting incidents and romance, but unlike any that ever before has been written.

12° Picture wrapper $1.50 *net*

The Lady from Long Acre

By Victor Bridges

A riot of humor and satire, a burlesque of petty intrigue and adventure with a wealthy young Englishman, a runaway queen, a pugilist, a chorus girl and a mixture of foreigners embroiled in a political squabble.

12° 6 *full page illustrations* $1.50 *net*

The Beloved Sinner

By Rachel Swete McNamara

How the man and the girl won happiness and how the sin and the misunderstanding strengthened the courage and the devotion of the two. A charming story by the author of "The Fringe of the Desert," etc.

12° *Probably* $1.50 *net*

Blue Aloes

By Cynthia Stockley

One of the outstanding books of the season. Miss Stockley is to Africa what Bret Harte is to the West, and in this volume of haunting, mystic breath-taking romance, she is at her best.

12° $1.50 *net*

David and Jonathan

By E. Temple Thurston

The author of "The City of Beautiful Nonsense" tells a whimsical, fantastic, yet poignantly thrilling tale of how two men and a woman, isolated from civilization, work out their destinies.

12° $1.50 *net*

G. P. PUTNAM'S SONS, 2 West 45th St., New York City

PUTNAM'S RECENT GENERAL BOOKS

Voltaire in His Letter

By S. G. Tallentyre

Author of "The Life of Voltaire," etc.

Voltaire as his letters reveal him. This volume portrays not only his extraordinary mind, but shows him in love and in prison, recovering from smallpox, lamenting a mistress, visiting a king, righting human wrongs, attacking inhuman laws, belittling Shakespeare and belauding Chesterfield.

8°, 8 *Portraits,* $3.50

A Short History of Rome

By Guglielmo Ferrero and Carrodo Barbagallo

Part II of this important history embracing The Empire, 44 B. C.-476 A. D., ready now.

Part I includes the Monarchy and the Republic, from the foundation of the City to the death of Julius Cæsar, 754 B.C.-44 B. C. It is written with a broad, sympathetic feeling which will appeal greatly to the casual reader.

12° *Two volumes* $1.90 *each*

Eminent Victorians

By Lytton Strachey

An amazingly clever and pointed study, historical and biographical, of the lives of Cardinal Manning, Florence Nightingale, General Gordon and Dr. Arnold. "A brilliant and extraordinarily witty book."—*London Times.*

8° *With Portraits* *Probably* $3.50 *net*

Now Ready

Fragments from France

PART I.

By Bruce Bairnsfather

The original Part I of Bairnsfather's famous cartoons, the pictures which were largely responsible for his world-wide popularity, are now complete in one volume.

4° *Colored Cover* 60c. *net*

Going Big

In Flanders Fields and Other Poems

By Lieut.-Col. John McCrae

All of McCrae's verse, most of which will be new to Americans. The book also contains an essay by Sir Andrew Mcphail that shows McCrae intimately revealed in his letters and by his friends.

12° $1.50 *net*

G. P. PUTNAM'S SONS, 2 West 45th St., New York City

THE CENTURY CO.

353 Fourth Avenue :: New York City

Has Just Published

A PEACE CONGRESS OF INTRIGUE

A vivid intimate account of the Congress of Vienna, 1815, made up of memoirs of famous personages participating. *8vo,* 449 *pages.* $2.50.

THE MYSTERY OF THE 13th FLOOR

By Lee Thayer

A fascinating, double-twisted mystery story, set in New York, and with a charming love theme also. *12mo,* 396 *pages. Frontispiece.* $1.50.

THE WEB

By F. A. Kummer

A thrilling international spy story that demanded second printing in a week. *12mo,* 300 *pages.* $1.50.

RAEMAKERS' CARTOON HISTORY OF THE WAR

This is Volume II of the series of four to contain the great artist's pictorial record of the war. *Quarto.* $1.75.

Will Publish Mar. 21

FIGHTERS FOR PEACE

By Mary R. Parkman

Brief, vivid, accurate biographies of the great statesmen and soldiers revealed by the war. *12mo,* 300 *pages. Illustrated.* $1.50.

DIVERGING ROADS

By Rose Wilder Lane

A swift-moving love story of the West of to-day, and done marvelously well. *12mo,* 350 *pages.* $1.50.

WHY JOAN?

By E. M. Kelly

A new novel, fine and full-flavored, of modern Kentucky by the author of "Kildares of Storm." *12mo,* 400 *pages. Frontispiece.* $1.50.

A LITTLE GRAY HOME IN FRANCE

By H. D. Gibbons

A book about the American doughboy rich in that rare and appealing element, human interest. *12mo,* 300 *pages. Frontispiece.* $1.50.

THE AMERICAN

By Mary Dillon

A new love story with all the old charm of the author of "The Rose of Old St. Louis." *12mo,* 350 *pages. Illustrated.* $1.50.

CIVILIZATION

By Georges Duhamel

The book that won the famous Goncourt fiction prize for 1918. The French soldier just as he is. *12mo,* 300 *pages.* $1.50.

Will Publish April 18

BLUE GRASS AND BROADWAY

By M. T. Daviess

A delightful new love story of Kentucky and Broadway by the author of "The Melting of Molly." *12mo,* 300 *pages. Frontispiece.* $1.50.

I'VE COME TO STAY

By M. H. Vorse

A gay, charming, happy-ending love story of an artist's colony by the author of "The Prestons." *16mo,* 190 *pages. Frontispiece.* $1.25.

DEMOCRACY AND THE EASTERN QUESTION

By T. F. Millard

An expert on Oriental affairs throws light on the gigantic forces stirring there. *8vo,* 400 *pages.* $3.00.

Will Publish May 23

NIXOLA OF WALL STREET

By Felix Grendon

A love story of the Street full of thrills and laughs. *12mo,* 300 *pages. Frontispiece.* $1.50.

PEKING DUST

By Ellen N. La Motte

A vivid, colorful intimate account of Chinese society, politics and economics. *12mo,* 300 *pages. Illustrated.* $1.50.

INVENTIONS OF THE GREAT WAR

By A. R. Bond

A fascinating story of the mechanical wonders achieved under the stimulation of the war. *12mo,* 300 *pages. Illustrated.* $1.50.

"YVONNE"—(*Frontis in colors*)

TO THE TRADE—Shipments of "Love Time in Picardy" and "Pinto Ben" begins March 8th. Have you ordered?

BOTH BOOKS ARE WINNERS

LOVE TIME IN PICARDY

A Novel by

William Addison Lathrop

This is not a war story. It has only to do with the seething and ever widening wake that the war has left behind. With a charm of expression seldom equalled this author has shown what happened to a certain Picardy home, typifying a hundred thousand similar cases—thus to show how far-reaching was the blight that fell upon mankind. A fascinating love story.

Cloth, $1.50 Net. Jacket in colors.

"Fighting" Byng

By A. STONE

A mystery story—The rise and fall of a man of iron will—his resurrection through the aid of the secret service—his reward—the love of a true woman.

Cloth, $1.50 net. 4 Illustrations.

Maid *and* Wife

By CAROLYN BEECHER

Reduced to poverty the heroine of this story makes her way in the great metropolis, and lifts the lid for those who would learn of the pitfalls of a large city. After many offers she finds the right man and marries him.

Cloth, $1.50 net. 4 Illustrations.

The Edge *of the* World

By EDITH BLINN

A story of the boundless West, its kindly people—and Mother Lee, "so motherly,—who brings up other people's children. A charming love story intertwines.

Cloth, $1.50 net. 4 Illustrations.

The Evolution *of* Peter Moore

By DALE DRUMMOND

Author of "A Man and a Woman"

The adventures of a "war bride" in New York while her soulful husband is at the front, make this novel highly interesting.

Cloth, $1.50 net. 4 Illustrations.

William S. Hart's "Pinto Ben—and Other Stories" is now ready

Shipments began March 8th. HAVE YOU ORDERED? Gift edition $1.00 net—Cloth, $1.25 net. Leather (boxed), $2.00 net. All styles beautifully illustrated.

BRITTON PUBLISHING COMPANY - NEW YORK

LOTHROP, LEE & SHEPARD CO.'S
New Spring Books - 1919
TO BE PUBLISHED APRIL FIFTEENTH

THE WONDER OF WAR AT SEA
By DR. FRANCIS ROLT-WHEELER
Author of "The Wonder of War in the Air," "The Wonder of War on Land," and the "U. S. Service Series."
With many Illustrations from Unusual War Photographs and Sketches. Large 12mo. Decorated Cover. Cloth. Price, $1.50.

There is a whirl and a dash in "The Wonder of War at Sea" which makes it one of the most remarkable of all books on sea warfare during the great World Conflict.

GOOD OLD STORIES FOR BOYS AND GIRLS
Selected by ELVA S. SMITH
Carnegie Library, Pittsburgh, Editor of "Christmas in Legend and Story" and "Mystery Tales for Boys and Girls."
Eight Illustrations in Full Colors by L. J. BRIDGMAN. Large 12mo. Price, $1.50.

Twenty stories and poems. There are wonder tales and allegories, legendary stories, and others which tell of life in different countries. "Murdoch's Rath" is delightfully humorous and so are some of the other tales. The scenes are varied and the stories carry one far away into the realms of fairyland, to European lands or to the Saharan desert.

DAVE PORTER'S WAR HONORS
Or, at the Front with the Fighting Engineers
Fifteenth and Concluding Volume of the "DAVE PORTER SERIES."
By EDWARD STRATEMEYER
Illustrated by R. EMMETT OWEN. 12mo. Cloth. Price. $1.25.

Another great war story for boys. It tells of the doings of the fighting engineers—those brave fellows who worked under fire constantly. It gives the particulars of the last heroic advance of the Americans, of ground that was fought for inch by inch under terrific shell fire.

RAINBOW ISLAND
By EDNA A. BROWN
Author of "Four Gordons," "At the Butterfly House," etc.
Illustrated by JOHN GOSS. 12mo. Cloth. Decorated Cover. Price, $1.50.

How Oliver, who longed to be patriotic, found an opportunity to serve his country, is the story of "Rainbow Island." The service rendered was not what he expected, but that makes no difference in its value. The book, with its scene laid on the Maine sea-coast, brings a whiff of salt air as wholesome as itself. The plot is ingenious, the incidents are unusual, and we meet interesting people.

WHEN I WAS A GIRL IN MEXICO
By MERCEDES GODOY
Tenth Title in "CHILDREN OF OTHER LANDS BOOKS."
Illustrated from Photographs. 12mo. Cloth. Price, 75c.

This is the delightful account of happy girlhood in one of the fairest and richest of all countries. A book like this will do much towards correcting many wrong ideas of our Southern neighbor.

THE JOYOUS TRAVELERS
By MAUD LINDSAY
Author of "A Story Garden for Little Children" and "The Story-Teller."
and EMILIE POULSSON
Author of "Finger Plays," "Child Stories and Rhymes," etc.
With Frontispiece in Full Colors and Many Pen-and-Ink Illustrations and Decorations by W. M. BERGER. 8vo. Cloth. Jacket Illustrated in Colors. Price, $2.00.

"An unusual and charming book" will be the instant comment on "The Joyous Travelers," and closer examination will confirm the impression. How interesting these Joyous Travelers are, the Squire's Little Son, the Young Lord, the Chapman or Peddler, the Farmer, the Elder and the Younger Sister, and all the rest! And what captivating stories and ballads they tell! Comical, quaintly wise, poetic, heroic, magical—each has its own charm.

NEW POPULAR EDITION
Two more of the noted "DAVE PORTER SERIES" by EDWARD STRATEMEYER are to appear in this handsome edition. New Full-Picture Jacket in Colors. Price, 75c.

Dave Porter at Bear Camp **Dave Porter and His Double**

LOTHROP, LEE & SHEPARD CO. -:- 93 FEDERAL STREET, BOSTON

The Famous "R. & B." Line of

SCHOOL MEMORY BOOKS

This is the largest, best selling, most complete line of Memory Gift Books published. It has won an acknowledged pre-eminence in the school gift-book field.

***Now* is the time to check up your stock of the "R. & B." Memory Books, and prepare for the Spring demand.**

Many schools close early, and classes are graduated all the way from February to June. All through the "dull months" following the holidays you can make these books one of your best-selling and most profitable items.

More and more, parents are giving Memory books to their children at the *beginning* or the *middle* of the school term, as well as at the *end*, so the young people can record their "good times" before the term is over and while the day-by-day happenings are still fresh in their minds. The "R. & B." School Memory Books, if properly displayed, will sell steadily all-year-'round.

ORDER NOW Prepare for the coming demand by placing your order promptly. Our stocks are now complete, but owing to the scarcity of binding materials, we anticipate shortages on certain items. Order early to insure a good assortment.

ORDER LIBERALLY *You can't over-order.* School Memory Books never become "dead stock." They are appropriate not only as Graduation gifts, but as Birthday gifts as well. School boys and girls the country over find them enjoyable and practical.

SCHOOL DAYS. Board, $0.50; Swiss Velvet Ooze, $1.50.
HAPPY SCHOOL DAYS. Cloth, $1.75; Swiss Velvet Ooze, $3.00.
MY GOLDEN SCHOOL DAYS. Fancy Boards, $0.75; Swiss Velvet Ooze, $2.25.
SCHOOL FRIENDSHIP BOOK. Boards, $1.00; Cloth, $1.25; Swiss Velvet Ooze, $2.50.
MY GRADUATION DAYS. Cloth, $1.50.
THE GIRL GRADUATE. Half Buckram, $1.50; Full Cloth, $1.75; Swiss Velvet Ooze, $3.00; Tooled Leather, $3.50.
SCHOOL-GIRL DAYS. Cloth, $1.50; Swiss Velvet Ooze, $2.75.
SCHOOL-FELLOW DAYS. Cloth, $1.50; Swiss Velvet Ooze, $2.75.
MY ALMA MATER. Cloth, $1.75.
THE GIRL GRADUATE SCRAP BOOK. Cloth, $1.75.
STUNT BOOK. Cloth, $2.00.
GIRL GRADUATE'S MEMORY BOOK. Cloth, $2.25; Swiss Velvet Ooze, $3.50.

REILLY & LEE CO.
PUBLISHERS CHICAGO

BOOKS WITH PURPOSE AP

FEBRUARY BOOKS

A List of Remarkable New Publications—They Should Sell Widely

Christianity's Unifying Fundamental
By Henry F. Waring
Cloth, $1.25

The purpose of this book is to create a spirit of tolerance among people of varying beliefs; to help men clear away their doubts; to reveal the *reality* of Christ. It is a virile, modern treatment, and an exceptionally clear interpretation of the character and purpose of Jesus Christ. By all means read this remarkable book.

World Facts and America's Responsibility
By Cornelius H. Patton
Secretary, Home Department, American Board of Commissioners for Foreign Missions. Author of "The Lure of Africa."
Cloth, $1.00

Accustomed as he is to the point of view of Christian statesmanship, the author has exceptional facilities for marshaling in an impressive manner the various elements in the present world situation which place new international obligations upon America as a Christian country.

Roger Allier
By His Parents
Cloth $1.25

A portrayal, chiefly from his own letters, of the vigorous, lovable personality of one who laid down his life for France early in the War. To make the acquaintance of such a representative of the finest type of French Christian student is to enter into a deeper appreciation of the French nation, and so to strengthen the bonds which unite the two republics.

The Country Church in the New World Order
By Edmund deS. Brunner
Rural Secretary of the Federal Council of the Churches of Christ in America.
Cloth, $1.00

Rural communities, like every other section of American life, have had their horizons greatly enlarged by the War. The responsibility now resting upon the country church for directing the thought and energies of these communities into the channels which are most worth while is here depicted by one whose training has made his experiences of genuine value.

"Everyday Life Books"—more than half a million of these convenient sized, inspiring publications have sold within the last few years. How is your stock of them—such as Fosdick's "Meaning of Faith," "Meaning of Prayer," "Manhood of the Master," and the other books in this most helpful and popular list? 18 titles now published.

Write for "Reconstruction Books" Folder

ASSOCIATION PRESS

Publication Department, International Committee Y.M.C.A.
347 Madison Ave. New York

אורים ותמים

LVX ET VERITAS

From the Spring List of the Yale University Press

RECONSTRUCTION AND SOCIAL ISSUES

World Power and Evolution

By ELLSWORTH HUNTINGTON, Ph.D., Author of "Civilization and Climate." *Cloth,* $2.50.

Morale and Its Enemies

By WILLIAM ERNEST HOCKING, Ph. D., Author of "Human Nature and Its Remaking." *Cloth,* $1.50.

Authority in the Modern State

By HAROLD J. LASKI, Author of "Studies in the Problem of Sovereignty." *Cloth,* $3.00.

Rural Reconstruction In Ireland

By LIONEL SMITH-GORDON and LAWRENCE C. STAPLES. *Cloth,* $3.00.

Idealism and the Modern Age

By GEORGE PLIMPTON ADAMS. *Cloth,* $2.50.

The Forgotten Man and Other Essays

By WILLIAM GRAHAM SUMNER, LL.D. *Cloth, photogravure frontispiece,* $2.50.

War and Preaching

Lyman Beecher Lectures for 1919

By REV. DR. JOHN KELMAN. *(In preparation.)*

Religion and the War

By CHARLES REYNOLDS BROWN, D. D., LL. D., and other Members of the Faculty of the School of Religion, Yale University. *Cloth finish boards,* $1.00.

War Aims and Peace Ideals

Selections in Prose and Verse Illustrating the Aspirations of the Modern World.

By TUCKER BROOKE, B. LITT. (Oxon.), and HENRY SEIDEL CANBY, Ph. D.. *Paper boards,* $1.80.

LAW

The Conflict of Laws Relating To Bills and Notes

By ERNEST G. LORENZEN, J. U. D. *Cloth,* $5.00.

ART

Dutch Landscape Etchers of the Seventeenth Century

By WILLIAM ASPENWALL BRADLEY. *Cloth, illustrated,* $2.00.

Notes on Drawing and Engraving

By ALFRED M. BROOKS. *Paper boards, buckram back and corners, photogravure, frontispiece, illustrated,* $6.00.

POETRY AND BELLES LETTRES

The History of Henry Fielding

By WILBUR L. CROSS, Ph. D. 3 *vols., Cloth, illustrated,* $15.00.

Three War Poems

By PAUL CLAUDEL. *Paper boards, cloth back. (In preparation.)*

Dante

By HENRY DWIGHT SEDGWICK. *Paper boards,* $1.50.

Currents and Eddies in the English Romantic Generation

By FREDERICK E. PIERCE, Ph. D. *Cloth,* $3.00.

Afterglow

Poems by JAMES FENIMORE COOPER, JR. *Cloth, photogravures,* $1.00.

HISTORY

"Colonel" John Scott of Long Island, 1634 (?)-1696

By WILBUR CORTEZ ABBOTT. *Paper boards, cloth back,* $1.25.

The Quit-Rent System in the American Colonies

By BEVERELY W. BOND., JR., Ph. D. *Cloth,* $3.00.

YALE UNIVERSITY PRESS

120 College Street - - - - - New Haven, Conn.
280 Madison Avenue - - - - - New York City

okewood of the secret service

by Valentine Williams
author of "the man with the club foot"

Not without a queer thrill did Desmond Okewood read his name in the casualty list with the gruesome report: "Killed in action."

And then, officially dead, he set out with a free hand on that adventure which so often brought him near to real death; that adventure which involved outwitting the most intrepid gang of spies in England and led through a tangle of stirring mysteries to the strange climax in a certain red room.

Says one well-known bookseller: "The kind of a book to make you lose your 'beauty sleep' for eagerness to finish it"; and another, "in my opinion equal to Oppenheim at his best." $1.50 net.

the second bullet

by Robert Orr Chipperfield

Within the locked room, her eyes staring at the ceiling, one hand half covering the dark stain on her breast, a woman lay, dead! A revolver, one chamber newly discharged, lay beside her, but there were no marks of powder upon her gown to indicate suicide. Who had killed her—and why?

That is the problem which Paul Harvey, expert in crime, faces in this surprising new detective story. Without clues, without even a knowledge of the victim's past to aid him, he sets out upon the trail of the murderer. The story of how he does it, with its sudden and startling climax makes a book full of as exciting reading as anyone could desire. If you want to be kept glued to your chair until the wee, sma' hours—and be *glad* you can't pry yourself away—read "The Second Bullet." Ready in March. $1.50 net.

tales of secret egypt

by Sax Rohmer
author of "the insidious dr. fu manchu"

Who has quite captured the essence of weird mystery like Sax Rohmer? Who so skillfully weaves about the reader the strange spell of the Orient? Abu-Tabah, the imperturbable hero of many of these new stories, is worthy of a place beside Fu-Manchu, even if he is not so blood-thirsty. For the rest—there is youth, adventure, beautiful veiled women, the curious setting of far-off Egypt, fascinating mysteries, and in some of the tales an undercurrent of the supernatural that sends an uncanny tingle up your spine. Ready in March. $1.50 net.

how france is governed

by Raymond Poincaré

A re-edition in response to a large demand of a simple, clear, authoritative explanation of the government of France by her President. $2.00 net.

the first book of photography

by C. H. Claudy

New, revised edition of the book that tells how to make six good pictures from your first roll of films. Illustrated. 75 cents net.

other important spring books

beyond life

by James Branch Cabell

In no other book has Mr. Cabell achieved such popularity and wide recognition. It is a book for those who think and dream and love the thrill of fine writing. Therefore its appeal is not limited to "literary" persons. These clever, ironic, clean-cut essays present a new theory regarding what men strive for, a new and striking view of life—and of literature. "He is one of the most original writers that we have in America," says the New York *Sun* in a full-page review of this book; and other reviewers have been equally high in praise. $1.50 net.

personal efficiency in business

by Edward Earl Purinton
author of "efficient living" & "the triumph of the man who acts"

In this new book, Mr. Purinton has applied to business practices the principles of personal efficiency he has been teaching for over sixteen years. He shows how, in the office, in the factory, on the road, in every trade and business and profession, it is the man himself who must make an efficiency system successful; and in a tone of common sense, illuminated by a wide knowledge of his subject, he points out ways of achieving both business and personal efficiency at the same time. Ready in April. $1.50 net.

the business of home management

by Mary Pattison

This thorough book is a boon to every thoughtful woman interested in the better running of her home—and incidentally in settling the servant problem.

The New York World said: "It seems quite probable that it is the first work exactly of its kind to be published. There have been other books which were meant to be housewives' helpers in many ways, but here are 300 pages devoted to every what, why and how of the individual home, and to the clearness of plain print is added the force of actual experience." $2.00 net.

practical rabbit keeping

by Edward I. Farrington
author of "the home poultry book"

Does your backyard pay dividends? It can be made to do so, and without a great deal of expense or trouble. Rabbits are excellent food, and can be kept with a minimum of care and expenditure. This is a handbook of rabbit keeping by a man who knows the subject thoroughly. It tells how to begin keeping rabbits, how to house and what to feed them, how to sell their meat and fur and how to prepare them for the table. An excellent guide for the experienced rabbit keeper and for the man or boy who intends to undertake rabbit raising either as a business or a hobby. Illustrated. Ready in April. $1.00 net.

Robert M. McBride & Co. - Publishers - New York

OVER 700,000 COPIES PRINTED

HISTORY OF THE WORLD WAR

A Complete and Authentic Narrative

By FRANCIS A. MARCH, Ph. D

In Collaboration with RICHARD J. BEAMISH
Special War Correspondent and Military Analyst

With an Introduction by

GENERAL PEYTON C. MARCH

(Brother of the Author)—*Chief of Staff*—Highest Officer in the United States Army

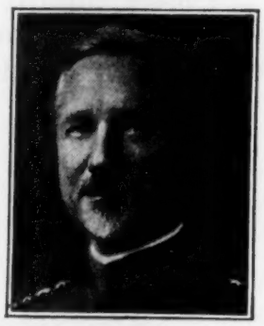

GENERAL PEYTON C. MARCH

What Others are Saying About this Wonderful Work

"It is all so clear, simple and satisfying that I understand the World War better than I ever expected to."

"It's true history—yet it's the biggest Adventure Story I ever read."

"It is a reference library of facts and figures about the twenty-eight Nations in the War."

"The pictures tell the graphic story, and the splendid portraits and careful maps are a wonderful help."

"The first chapter alone is worth more than the $3.00, and the whole book is a liberal education."

"My greatest wonder is that one volume, however large, can contain so much."

It Tells and Explains the Greatest Events in Human History

CLOTH OCTAVO. Illustrated. PRICE, $3.00 Net.

JUST ISSUED

THE LIFE OF THEODORE ROOSEVELT

By WILLIAM DRAPER LEWIS, Ph. D.

Former Dean of the Law School of the University of Pennsylvania

With an INTRODUCTION by

WILLIAM HOWARD TAFT

Ex-President of the United States

You may read the regulation story of him—all through his striking career as cowboy, Rough Rider, mighty hunter and explorer, reformer and President, fighting graft and grizzlies, even in the White House, calling a thief a thief, puncturing the insolent pretensions of the Kaiser, making him "haul in his horns" about Venezuela, before beginning with Panama what is already called the Roosevelt Canal—and yet not know the real Roosevelt, as his friend, Dean Lewis, has pictured him.

Nor yet is it as world-peacemaker, world-war leader, "greatest American," "foremost citizen of the world," that he stands highest in this vivid volume—but as Theodore Roosevelt THE MAN.

This book is "THE GREATEST LIFE OF THEODORE ROOSEVELT EVER PRODUCED."

CLOTH OCTAVO. 500 pages. 32 Illustrations. PRICE, $2.25 Net.

Publishers THE JOHN C. WINSTON CO. Philadelphia

Two Sellers And a Comer!

Temple Bailey's latest success

THE TIN SOLDIER

is just hitting its stride. The third edition—thirtieth thousand—will be off the press in a few days. In every large city it is reported among the books "most in demand." Please note it's a love story—and not a "war story." Let us hear from you promptly and we'll do our best to take care of your needs. *Price,* $1.50 *net.*

John T. McIntyre's new detective story

ASHTON-KIRK, CRIMINOLOGIST

It's a murder mystery story. In a quiet village a man is struck down with a brass candle-stick, Bat Scanlon—you'll like Bat—gets on the job and fails. Then Ashton-Kirk clears away the clouds. *Some story.* It follows "Ashton-Kirk, Investigator," "Ashton-Kirk, Secret Agent," "Ashton-Kirk, Special Detective." *Price,* $1.50 *net.*

By the author of "Richard Richard"—Hughes Mearns

THE VINEGAR SAINT

Who knows the American girl in her teens? Hughes Mearns has slipped past those innocent wide-open eyes into the wide-open brain of her—and he finds there an independent young piece who refuses to stay put, and who kicks over the traces. Two very different men show her the penalty for running wild. One is Bardek, the craftsman, and the other is—the Vinegar Saint. And she learns from them the difference between liberty and license. *Price,* $1.50 *net.*

Three Very Different Books
but all Worth While

THE PENN PUBLISHING COMPANY
925 Filbert Street - - - - - Philadelphia

THE GREAT HUNGER

BY

JOHAN BOJER

is now in its third printing. This is the book that bids fair to become the sensation of the Spring book season. It has been called another *Jean Christophe* and placed beside the best of the French and Russian. Here is the story of a man's search for happiness full of the magic of the North and universal in its appeal. Critics unanimously praise it.

Price $1.60 *net*

THE FLAIL

Newton Fuessle's powerful novel of the American advertising business—a book men will read.

Price $1.60 *net*

THE WHITE CIPHER

Henry Leverage's new story of thrills and Scotland Yard. Better than ***Whispering Wires.***

Price $1.50 *net*

¶ How much do you remember of **"The Story of Versailles"?** Under this title Francis Loring Payne has written a handy little book that presents in a nut shell the history of a place now the seat of the great world peace conference. Illustrated, $1.25 NET.

¶ Our Spring list also includes Volume III. in the American Writers Series—**"The Men Who Make Our Novels"** by George Gordon; **"Remaking a Man"** by Courtenay Baylor; **"The Gentile Wife"** by Rita Wellman; **"Wings and Other War Rhymes"** by Anthony Euwer, and **"Courage!"** by Richard Mansfield 2nd.

MOFFAT, YARD & COMPANY

31 Union Square West : : : NEW YORK

THIS letter received entirely unsolicited by the author of THE LIGHT IN THE CLEARING, straight from the heart of one of this country's finest gentlemen, covers better than anything we can say the splendid rugged Americanism of Irving Bacheller's book of the hour, which is now in the Popular Copyright Edition.

THE RURAL NEW-YORKER
333 WEST 30th STREET
NEW YORK
Telephone 8120 Chelsea

H. W. COLLINGWOOD, Editor
JOHN J. DILLON, Publisher

15740

December 23, 1918.

Mr. Irving Bacheller,
Riverside, Ct.

Dear Mr. Bacheller:

I feel that I ought to write you at this season and tell you how one of your books has done real missionary work. I have brought up a large number of children. We have taken them from various sources—tried to give them good body and character, train their brain as well as we could, and then sent them out to fight the battle of life. Naturally we have had a rather varied experience in this effort to raise citizens. Among the rest of our children was a boy who had a bad start, and found it very difficult to see that life was a matter of discipline and organized control. He was not satisfied with his home, and was full of bitter rebellion most of the time. We held on to him as best we could, believing that sooner or later some influence would strike him and set him right. We brought him up to manhood, and educated him, or at least tried, but he was determined to have his own way, and finally got into quite serious trouble and wandered to the far West. I kept hold of him through correspondence, and as discipline was forced upon him by stern necessity he began to change his views of life. Finally he wrote me in a rather hesitating way and said that he had just read a new book which had influenced him profoundly. He said he had never been able to express himself fully, but out on the desert at hard work the thing had finally come to him in its true light, and that he had wanted to tell us just exactly what he thought about us, and what our influence had meant to him. "Now," he said, "I have just read a book which gives me a chance to let you know. This book," he said. "is 'THE LIGHT IN THE CLEARING,' by Irving Bacheller," and he further said, "I want you to read the book, and if you will only do that you will understand when I tell you that I have come to regard you just exactly as that boy did his Uncle and Aunt."

You may be sure that we had the book within 24 hours. I ought to have read it before, and I suppose it will be impossible for me to tell you what satisfaction your story gave us as a result of that boy's letter, and so I just wanted to write you at this time of the year and tell you what influence your book has had upon that boy; and let me add that in my own judgment this is the best American story of farm life that I have read.

I wonder if you can possibly remember the time you called at our old office, some years ago, talking over a little book which we thought at that time of using as a gift to our readers. Possibly you will remember that at that time I expressed the opinion that the great American story would some day be written by one who could thoroughly understand the relations between an orphan boy and some kindly old farmer who gave the best of his life to the training of that boy without really knowing how to make a scientific job of it. In your book, "THE LIGHT IN THE CLEARING," I think you have come very close to this ideal, and I know that the book will be read by thousands, who like my boy will get your real meaning from it.

With best regards to you, I am,

Yours truly,
H. W. COLLINGWOOD, Editor.

HWC/FL.

GROSSET & DUNLAP :: *Publishers* :: New York

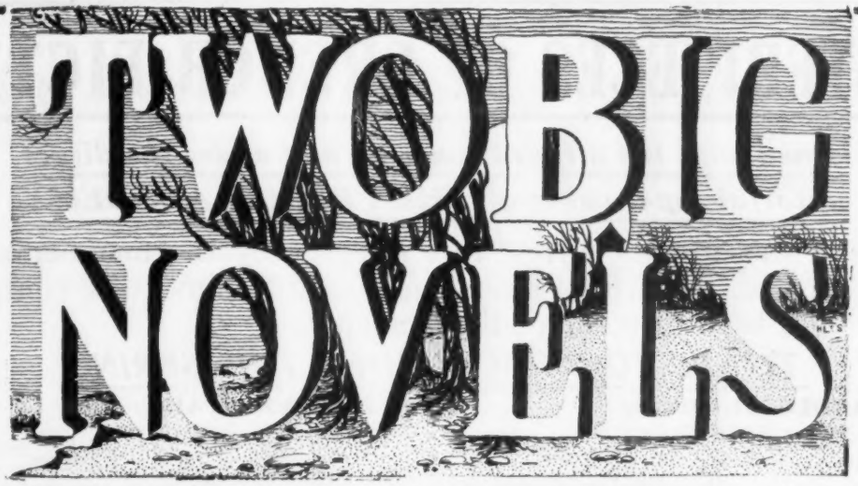

TO BE PUBLISHED APRIL 5th

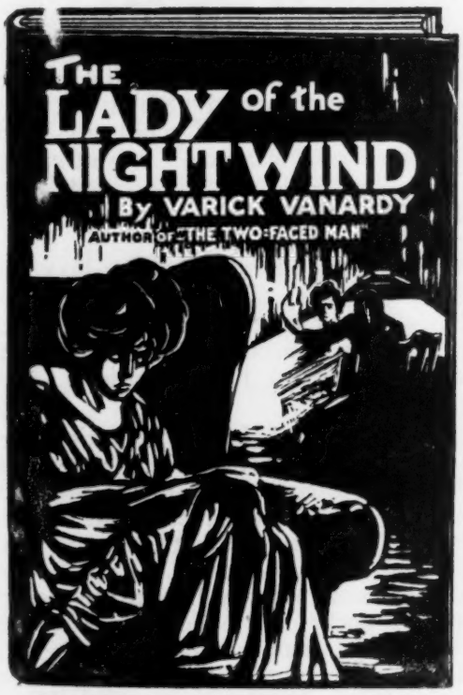

THE LADY OF THE NIGHT WIND

By VARICK VANARDY

Illustrated Jacket in Colors. Net $1.50

Another—and the greatest and best one—of Varick Vanardy's compelling and thrilling NIGHT WIND romances which will hold you under the lampshade in the easy chair until you have finished reading it. The "Lady of the Night Wind" is the same "Lady Kate of the Police," more mature, more developed and still more fascinating. Then, too, there is "The Nest"; a house of mystery. There are detectives in it, and operatives of the secret service, and love—and thrills aplenty.

A Varick Vanardy story; that's enough—just read it, that's all.

THE AZURE ROSE

A Paris Love Story

By REGINALD WRIGHT KAUFFMAN

Illustrated Jacket in Colors. Net $1.50

A delightful love romance against the picturesque backgrounds of the Latin Quarter in Paris.

A *young* American, handsome, witty and daring

And a *beautiful girl,* attractive, mysterious, and coming nobody knows whence, meet, and encounter remarkable experiences.

There is a strange perfume,
A strange language,
An unaccountable disappearance,
And an adventurous pursuit.

The humor is of the best, and is distinctively American. The author knows his Paris, and the Parisians as well as he knows America and the Americans. The book will delight you!

THE MACAULAY COMPANY PUBLISHERS NEW YORK

MASTERPIECES OF FRENCH FICTION

Issued with the official sanction and under the direct editorial supervision of THE FRENCH ACADEMY

The Titles in this series were selected by the members of the French Academy in full session and each volume will contain an introduction by a member of the academy.

TITLES TO BE PUBLISHED THIS SPRING

I. **A WOODLAND QUEEN**
By ANDRE THEURIET.
With preface by E. M. DE VOGUE.
An exquisite woodland idyl with charming pictures of French rural life.
$1.60 *net*

II. **A ROMANCE OF YOUTH**
By FRANCOIS COPPEE.
With preface by J. M. DE HEREDIA.
The greatest novel by the French master of tenderness in characterization of love and the emotions of the human heart. $1.60 *net*

III. **CONSCIENCE**
By HECTOR MALOT.
With preface by E. PAILLERON.
Pre-eminent in French literature as the novelist of violent and furious passions that hold the reader in breathless suspense. $1.60 *net*

IV. **THE INK STAIN**
By RENE BAZIN.
With preface by E. LAVISSE.
A charming story of joyous youth and innocent love. $1.60 *net*

V. **MONSIEUR DE CAMORS**
By OCTAVE FEUILLET.
With preface by MAXIME DE CAMP.
The dramatic story of a wild career. Mr. de Camors cared nothing for men nor women unless he could use them for his own pleasure or advancement.
$1.60 *net*

VI. **JACQUELINE**
By THEO. BENTZON.
With preface by PAUL THUREAU-DANGIN.
The story of a young girl, high in Parisian society. Drawn with such vividness and accuracy as to reveal the intimate sides of French society. $1.60 net.

The Secretary of the French Academy says of this series: "In the collection here presented to American readers will be found those works especially which reveal the intimate side of French social life—works in which are discussed the moral problems that affect most potently the life of the world at large. . . . America may rest assured that her students of international literature will find in this series all that they may wish to know of France at her own fireside—a knowledge that too often escapes them, knowledge that embraces not only a faithful picture of contemporary life in the French provinces, but a living and exact description of French society in modern times. They may feel certain that when they have read these romances, they will have sounded the depths and penetrated into the hidden intimacies of France, not only as she is, but as she would be known."

THEODORE ROOSEVELT: His Life & Meaning By EUGENE THWING.
An anecdotal biography in which the personality and many-sided character of Roosevelt is revealed by striking experiences and stories. $2.00 *net*
The part of the book devoted to "The Meaning of Roosevelt" was read and strongly approved by Roosevelt just before his death.

ROOSEVELT'S MESSAGES TO AMERICANS
Edited from material furnished by Roosevelt's Liteary Executor and private secretaries. 3 vols. $4.50 *net*

DE MAUPASSANT – SHORT STORIES
The first volume of a uniform edition that will give De Maupassant's complete work.
Bound in Imitation Leather. $1.00 *net*

CURRENT LITERATURE PUBLISHING COMPANY, 65 W. 36 St., New York

Leading Automobile and other Practical Books

Just Published—1919 Edition of Page's Standard Automobile Books

The Modern Gasoline Automobile, Its Design, Construction, Operation

By VICTOR W. PAGE, M.S.A.E. This is the most complete, practical, and up-to-date treatise on gasoline automobiles and their component parts ever published. In the new revised and enlarged 1919 edition all phases of automobile construction, operation and maintenance are fully and completely described and in language anyone can understand. 1000 pages, 1000 illustrations. **Price, $3.50**

The Model Ford Car, Its Construction, Operation, and Repair, Including the Ford Farm Tractor

By VICTOR W. PAGE. This the most complete and practical instruction book ever published on the Ford car. All parts of the Ford Model T Car are described and illustrated in a comprehensive manner—nothing is left for the reader to guess at. The construction is fully treated and operating principle made clear to everyone. Complete instructions for driving and repairing are given. Every detail is treated in a non-technical yet thorough manner. To the 1919 Revised Edition matter has been included on the Ford Truck and Tractor Conversion Sets and Genuine Ford Tractor. All parts are described. All repair processes illustrated and fully explained. Written so all can understand—no theory, no guesswork. New Edition. 106 illustrations, 310 pages, 2 large folding plates. **Price, $1.00**

Starting, Lighting and Ignition Systems

By VICTOR W. PAGE. A practical treatise on modern starting and ignition system practice. This practical volume has been written with special reference to the requirements of the non-technical reader desiring easily understood explanatory matter relating to all types of automobile ignition, starting and lighting systems. It can be understood by anyone, even without electrical knowledge, because elementary electrical principles are considered before any attempt is made to discuss features of the various systems. These basic principles are clearly stated and illustrated with simple diagrams. Nearly 500 pages, 297 engravings. **Price, $2.00**

Automobile Repairing Made Easy

By VICTOR W. PAGE. A thoroughly practical book containing complete directions for making repairs to all parts of the motor car mechanism. Written in a thorough but non-technical manner. Gives plans for workshop construction, suggestions for equipment, power needed, machinery and tools necessary to carry on business successfully. Tells how to overhaul and repair all parts of all automobiles.
1056 pages, 100 illustrations. **Price, $3.50**

Questions and Answers Relating to Modern Automobile Construction, Driving and Repair

By VICTOR W. PAGE. A self-educator on automobiling without an equal. This practical treatise consists of a series of thirty-seven lessons, covering with over 2,000 questions and their answers—the automobile, its construction, operation and repair.
650 pages, 392 illustrations. **Price, $2.00**

JUST PUBLISHED

Gasoline and Kerosene Carburetors, Construction, Installation, and Adjustment

By CAPT. V. W. PAGE. All leading types of carburetors are described in detail, special attention being given to the forms devised to use the cheaper fuels such as kerosene. Carburetion troubles, fuel system troubles, carburetor repairs and installation, electric primers and economizers, hot spot manifolds and all modern carburetor developments are considered in a thorough manner. Methods of adjusting all types of carburetors are fully discussed as well as suggestions for securing maximum fuel economy and obtaining highest engine power.
250 pages, 89 illustrations. **Price, $1.50**

Model Making

By RAYMOND FRANCIS YATES. A new book for the mechanic and model maker. This is the first book of its kind to be published in this country and all those interested in model engineering should have a copy. The first eight chapters are devoted to such subjects as Silver Soldering, Heat Treatment of Steel, Lathe Work, Pattern Making, Grinding, etc. The remaining twenty-four chapters describe the construction of various models such as rapid fire naval guns, speed boats, model steam engines, turbines, etc.

This book must not be confused with those describing the construction of toys. It is a practical treatise on model engineering and construction.
400 pages. 301 illustrations. **Price, $3.00**

Steam Engine Troubles

By H. HAMKENS. It is safe to say that no book has ever been published which gives the practical engineer such valuable and comprehensive information on steam engine design and troubles. There are descriptions of cylinders, valves, pistons, frames, pillow blocks and other bearings, connecting rods, wrist-plates, dashpots, reach-rods, valve gears, governors, piping, throttle and emergency valves, safety stops, flywheels, oilers, etc. If there is any trouble with these parts, the book gives you the reasons and tells how to remedy them.
350 pages, 276 illustrations. **Price, $2.50**

Inventor's Manual, How to Make a Patent Pay

This is a book designed as a guide to inventors in perfecting their inventions, taking out their patents, and disposing of them. It is not in any sense a Patent Solicitor's circular nor a Patent Broker's advertisement. No advertisements of any description appear in the work. It is a book containing a quarter of a century's experience of a successful inventor, together with notes based upon the experience of many other inventors.
Revised edition. 120 pages. **Price, $1.25**

A B C of Aviation

By CAPT. V. W. PAGE. This book describes the basic principles of aviation, tells how a balloon or dirigible is made and why it floats in the air. Describes how an airplane flies. It shows in detail the different parts of an aeroplane, what they are and what they do. Describes all types of airplanes and how they differ in construction; as well as detailing the advantages and disadvantages of different types of aircraft.
275 pages, 130 illustrations with 7 plates. **Price, $2.50**

THE NORMAN W. HENLEY PUBLISHING COMPANY
2 WEST 45th STREET, NEW YORK

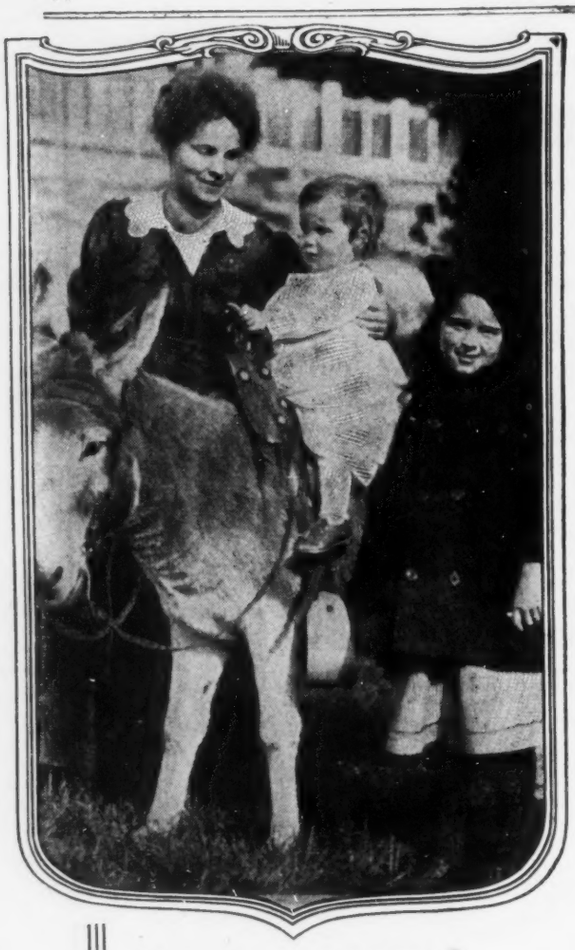

Dorothy Canfield Fisher
and her Children

Coming—

a New

Canfield!

Henry Holt and Company announce that on April 10, they will publish:

THE DAY OF GLORY

By the author of THE BENT TWIG, and HOME FIRES IN FRANCE

Uniform in style with HOME FIRES IN FRANCE, 135 pages, $1.00 net. Orders filled now

HENRY HOLT & CO., 19 West 44th Street, NEW YORK CITY

NEW SULLY BOOKS

Comrades of the Mist

and other

Rhymes of the Grand Fleet

By LIEUTENANT COMMANDER EUGENE E. WILSON, U.S.N.

12mo, cloth. Colored Jacket. Net $1.00

You don't have to be a "gob" to appreciate the thoughts, emotions and actions reflected in this inspiring collection of poems, written during the author's many months of active service with the Grand Fleet.

To be Published in April

On the Threshold of the Spiritual World

A Study of Life and Death "Over There"

By HORATIO W. DRESSER, Ph.D.

Author of "The Power of Silence," "Living by the Spirit," "The Victorious Faith," "In Search of a Soul."

12mo, cloth. Net $1.50

To be Published in April

PHOEBE

By ELEANOR GATES

Author of "The Poor Little Rich Girl," "Apron Strings," etc.

12mo, cloth, net $1.50 Full colored jacket by Clarence F. Underwood

In her latest novel, Eleanor Gates presents a heroine who is such an altogether charmingly quaint and wistful young person that readers of all ages will take "Phoebe" to their hearts. The book is full of laughter and tears, of unexpected twists, and delicious whimsicalities.

Cap'n Jonah's Fortune

By JAMES A. COOPER

A new book by the author of "Cap'n Abe, Storekeeper."

12mo, cloth, net $1.50. Wrapper in color and four illustrations

Whether you are a "landlubber" or an "old salt" you will enjoy immensely the reading of this wholesome story of Cape Cod and its quaint fisher folk.

A Whiff of Ozone in every Line

Second Edition in One Month

The Golf Course Mystery

By CHESTER K. STEELE

"Author of "The Diamond Cross Mystery."

12mo, cloth, net $1.50. Wrapper in color and four illustrations.

A rapidly moving mystery tale and love story combined, introducing that inimitable Southern gentleman detective, Colonel Robert Lee Ashley, *who fishes in more ways than one.* A volume of many surprises

Second Edition in One Month

Juveniles to be Published in 1919

We take pleasure in announcing the addition of the following titles in their respective Series.

Army Boys Series

4. ARMY BOYS IN THE BIG DRIVE Or Smashing Forward to Victory
5. ARMY BOYS MARCHING INTO GERMANY Or Over the Rhine with the Stars and Stripes

Navy Boys Series

4. NAVY BOYS TO THE RESCUE Or Answering the Wireless Call for Help
5. NAVY BOYS AT THE BIG SURRENDER Or Rounding Up the German Fleet

Air Service-Boy Series

4. AIR SERVICE BOYS IN THE BIG BATTLE Or Silencing the Big Guns
5. AIR SERVICE BOYS FLYING FOR VICTORY Or Bombing the Last German Stronghold

The "Do Something" Series

1. JANICE DAY THE YOUNG HOMEMAKER
2. JANICE DAY (AT POKETOWN)

The Nan Sherwood Series

4. NAN SHERWOOD AT ROSE RANCH Or The Old Mexican's Treasure

The Joe Strong Series

6. JOE STRONG AND HIS BOX OF MYSTERY Or The Ten Thousand Dollar Prize Trick
7. JOE STRONG, THE BOY FIRE-EATER Or The Most Dangerous Performance on Record

GEORGE SULLY & COMPANY 373 Fourth Ave., N.Y.

Be Prepared!

The next "Good Thing" in The Publishers' Weekly, which the retail trade appreciates and the publishers find of practical service, will be the Spring crop of

"SELLING TALKS"

These will appear in our issue of April 12th.

This plan of publicity has a strong appeal to the book trade on account of its originality and its uses in retail selling.

Write us for particulars.

The Publishers' Weekly

SPRING LEADERS—ALL OF 'EM

3d Printing

THE FIGHTING SHEPHERDESS

By CAROLINE LOCKHART, author of "Me—Smith."

"The Fighting Shepherdess" is a story of the West, but by no means "another Western story." In the skilful depiction of small-town rivalry and "society" with its petty, mean-minded unscrupulous citizens and the broad sweep of the "Range" we get real life, not the imagined life of a West that never existed. Tense, gripping, with drama, incident, humor, here is a novel that holds breathless interest to the end. *Illustrated. Net,* $1.50

3d Printing

THE BARGAIN TRUE

By NALBRO BARTLEY, author of "Paradise Auction."

" 'The Bargain True' is not only an entertaining romance but it is a big, broad, and powerful novel which holds the reader with a gripping fascination and reveals itself as a finished piece of literary work."—*Boston Transcript.*

Illustrated. Net $1.50

2d Printing

TAM O' THE SCOOTS

By EDGAR WALLACE, author of "The Man Who Knew," etc.

"Whatever you don't read among the new books make a point of reading Edgar Wallace's short novel, 'Tam O' the Scoot's. Don't put it off. Get it, borrow it—but get it. If you steal it you can make restitution afterward. . . . There is not a single place where Mr. Wallace strains for effect and his effortless telling is comparable with the work of a French fictioneer—a first class French fictioneer." —*New York Sun.* *Illustrated. Net* $1.35

3d Printing

THE BEST SHORT STORIES OF 1918

Uniform with "The Best Short Stories of 1915, 1916, 1917."

Edited by EDWARD J. O'BRIEN.

"From every point of view—from that of the actual probabilities of reading enjoyment to be derived from it by all sorts of readers; from that of the vivid and varied, but always valid, concernment with life that it maintains; from that of technical literary interest in American letters, and from that of sheer esthetic response to artistic quality—The Best Short Stories warrants an emphatic and unconditional recommendation to all."—*Life.* *Net* $1.60

THE FIREBRAND OF BOLSHEVISM

By PRINCESS CATHERINE RADZIWILL.

The true story of the Bolsheviki and the forces that directed them. A fascinating and true record of the greatest game of underground plotting which was ever attempted. The Princess Radziwill, "a Russian of the Russians," writes with a zest and unction which makes a gripping, tense account of world forces.

Illustrated. Net $2.00

Publishers - SMALL, MAYNARD & COMPANY - Boston

RECENT PUBLICATIONS

WHITE MAN By George Agnew Chamberlain

The Story of a Man and Woman—Utter Strangers Forced Together by Circumstances Living in the Heart of the African Jungle Without Communication with the Outside World—He is a modern American, strong and dominating, She, an English Aristocrat, independent and unafraid. *Price,* $1.75 *net.*

THE MIRROR AND THE LAMP By W. B. Maxwell

After his long silence, for he has been on the firing line in France—literally in "The Devil's Garden" for four years, Mr. Maxwell's many admirers will be enthusiastic over this, his latest novel. 442 pages. *Price,* $1.75

THE REAL DOPE By Ring Lardner

Lardner's humor is universal, it doesn't depend on times or place or circumstance. It's THE REAL DOPE in fun. *Price,* $1.25

MODERN JAPAN By Amos S. and Susanne W. Hershey

To all Americans who would know their Eastern ally as he is, not as he seems through rose-colored glasses; who realize that a lasting political and commercial relation can only come about through a complete understanding, each of the other, his book is confidently commended. (*March.*) *Price,* $1.50

FROM WAR TO PEACE By Herbert Quick

A better democracy, higher rural morale, education based on life as it is, Americanization of society, a democratic attitude toward national defense, establishment of the disabled, employment of our industrially unsettled, are subjects treated. (*March.*) *Price,* $1.50 *net.*

THE MAN WHO COULDN'T SLEEP Arthur Stringer

New York—night—mystery—excitement—danger—suspense—surprise, and in the end satisfaction. Arthur Stringer's hero couldn't sleep—neither can you if you go with him in his thrilling adventures of *the man who couldn't sleep.* Frontispiece by Frank Snapp. (*March.*) *Price,* $1.75

DEEP FURROWS By Hopkins Moorehouse

In a style that reads as easily and is as interesting as a good novel the author tells of the rise of the united farmers' movememnt in Canada from its inception to its present day. *Price,* $1.50

THE FAIRVIEW IDEA By Herbert Quick

We have heard much about the movement back to the farm; we have also heard of an occasional farmer who wanted to get to the city, but *The Fairview Idea* is how to *stay* on the farm. *Price,* $1.50 *net.*

BOBBS-MERRILL COMPANY, Publishers

NEW YORK **INDIANAPOLIS**

The Publishers' Weekly
FOUNDED BY F. LEYPOLDT

March 8, 1919

"I hold every man a debtor to his profession, from the which, as men of course do seek to receive countenance and profit, so ought they of duty to endeavor themselves, by way of amends, to be a help and ornament thereunto."—BACON.

Spring Publishing

THE book publishing year is divided into two main seasons conditioned on circumstances that make this a fixed characteristic of the trade. Whatever may be the starting point of the big fall season it gets its full stride about October 1st and the crescendo of heavy selling is based on Christmas giving and on the natural increase of reading as winter closes down.

The spring publishing season is based on the fact that both publisher and retailer have to rather catch their breath after the holidays and complete contracted undertakings before starting on large new enterprises, and it usually happens that by March the plans can be fully announced and the selling campaigns launched all along the line.

It would surprise those who have underestimated the importance of the spring publishing season, to note that while the fall announcements of 1918 required 57 pages of the PUBLISHERS' WEEKLY, the spring lists of the same year required full 47 pages.

There are many trade advantages in having the publishers' announcements for a new season appear in concentrated form under one cover, it gives the trade a chance to estimate the general tendencies of publishing enterprise, to compare publishers' lists and to get a bird's-eye view of the bookselling possibilities for the next few months. He who watches new publishing only as a week to week affair and does not occasionally endeavor to get the general sweep of new tendencies will fail to tune his stock and selling plans to the best advantage, and will fail to get the advantage of sailing with the trade winds.

This spring's business starts with favorable omen. Retail stocks were generally low, accounts have been paid up to an extent not usual at this season, the retailer has an unusual chance to carefully trim his sails to catch the business of a public that is as much interested in reading as it has ever been in any publishing season. There should be healthy business and new readers all along the line and there is a wealth of good material on the lists with which to meet the demands.

Mutual Respect and Co-operation

WHILE a League of Nations will be a final and supremely fitting capstone to the structure of mutual trust and co-operation that is slowly rearing itself among the peoples of the earth it should not be forgotten that not the least important benefit of the war has been the building up of small units of co-operation in trade, industry, philanthropy, and service.

Our own country is full of evidences that the various trades which have been drawn together by war emergencies are not to separate again into hostile and suspicious units; instead, retailer will be found conferring with retailer, manufacturer with manufacturer, and each with the other.

It is to be hoped that the book trade will not fall behind other industries in getting the full benefits of mutual understanding and trade organization. When the Government wished to deal with the publishers and found that Sherman Law suits had left no general organization intact they proceeded to do business thru a committee constructed out of the membership of the American Publishers' Copyright League to the apparent satisfaction of all.

If, as the Department of Commerce suggests, helpful trade customs are to be made more universal in their recognition by having the weight of Government approval behind them it will become necessary that a more complete organization of publishers be effected to furnish the machinery for the proper promulgation of such suggestions.

Buy What You Need Now

The U. S. Council of National Defense, composed of the Secretaries of War, Navy, Interior, Agriculture, Commerce and Labor, has begun a nation wide campaign urging the people of the country to buy only what they need, but to *buy it now*.

"The Council's action is based on the general industrial situation," says Grosvenor B. Clarkson, director of the U. S. Council of

National Defense. "In the northern states unemployment is present because of suspension of outdoor work. Workers on outdoor improvements have crowded into the congested cities and are finding more or less difficulty in getting temporary employment. There is business hesitation normal to post-war readjustment. Prices are to some extent declining. Men hesitate to buy materials and supplies on a falling market. This means stopping work in some places and reducing amount of work done in others. Return of soldiers in quantities adds for the time to the problem.

"Without expressing undue alarm, the Council of National Defense believes that the situation invites the activities of certain restless elements of society. The Bolshevist takes advantage of idleness. Empty stomachs and purses create his opportunity. His fellow, the I. W. W. agitator, seizes the same occasion.

"There is a great volume of business waiting to be done in America. Private stocks of all kinds are low. The country's means are ample and when the full flow of private buying begins there will be business for all. But it may take several months to bring this about, and action is needed now.

"Our commerce rests upon the personal purchases of individuals. If all were to stop buying there would be no business. It is called good business to delay buying until the market reaches bottom. If economic law alone were now concerned that would be right action. But there is directly involved at this moment the saving of men from unemployment and the social consequences to them and to the country.

"There must be no waste. We must still save. Taxes are coming and there will soon be another loan. The middle course that the Council urges is: Buy only what you need, but *buy it now*. If this course is followed commercial springs of action will be tapped and a real danger averted."

From a Doughboy

A private of the 9th Infantry, says F. P. A. in the Conning Tower of the New York Tribune, was looking at "With the help of God and a Few Marines."

"Pretty decent of General Catlin," he said, "to deify our regiment."

The Atlantic's Bookshelf

With the March number of the *Atlantic Monthly* there begins a department for book reviewing called "The Atlantic's Bookshelf," occupying five pages in the front advertising section of the magazine.

The plans for conducting this department have been carefully laid by the editor in co-operation with interested people in the library profession and it should prove a most valuable instrument for helpful book publicity.

The books reviewed in this month's number are:

Ambassador Morgenthau's Story. *Doubleday.*

The Eyes of Asia by Rudyard Kipling. *Doubleday.*

The Development of the United States by Max Farrand. *Houghton.*

Java Head by Joseph Hergesheimer. *Knopf.*

Echoes of War by J. M. Barrie. *Scribner.*

Birth by Zona Gale. *Macmillan.*

The Marne by Edith Wharton. *Appleton.*

My Antonia by Willa Sibert Cather. *Houghton.*

The reviewers have been selected by the editor of the *Atlantic Monthly,* but the selection of the volumes to be reviewed has been arrived at by a consensus of opinion from five co-operating institutions, the American Library Association (thru the editorial office of the *A. L. A. Booklist*), the Wisconsin Free Library Commission, and the public library staffs of Cleveland, Springfield, and Newark.

These people, basing their opinion not on public library demands, but on their own choice as trained judges of new books, send in each month their separate lists of recommendations and from these lists the consensus of opinion is obtained by the editors. The books thus selected are passed to the reviewers and the *Atlantic* is responsible for this par the work.

The libraries take interest believing that the public demand for worth-while books will be stimulated by such a department and by the quoted reference to the list of titles selected. The present circulation of the *Atlantic* is well over the hundred thousand mark, largely among people who are readers and potential buyers of books.

Mr. Matthew S. Dudgeon of the Wisconsin Library Commission, and chairman of the American Library Association Book-buying Committee, has been responsible for the libraries' initiative in this matter. The list of titles will be reprinted in the PUBLISHERS' WEEKLY each month as also the *Bookman* list which is based on the quite different basis of present public library demands at the circulation desk.

As the advertising pages of the magazine are the last to go thru the press and as the machinery for list selection has been carefully planned, the subsequent issues are likely to cover new books so promptly that the Bookshelf can be a great assistance in giving direction to public reading.

IS THIS AN EXPLANATION OF WHY BOOKS DON'T SELL?

By John Cotton Dana, Librarian, Newark, N. J., Public Library

(Reprinted from *Printers' Ink* of Feb. 27th.)

I have long thought that the chief reason for the small sale of books in this country is found in the fact that publishers do not allow booksellers to return unsold copies.

Department stores have cut into the bookseller's trade, of course, but they surely do not alone make it impossible for good booksellers to live. The sale of books by publishers direct to buyers by mail and express, has also interfered with the old-fashioned bookselling trade. But surely, again, these two factors are not enough to make it impossible for a man skilled in books to make a living by selling them. Magazines and journals of all kinds are very numerous and offered at countless newsstands. The habit of reading them has undoubtedly retarded the growth of the habit of reading books. The reading of newspapers has undoubtedly done the same. But it is my belief that all these things taken together have not been strong enough, as deterrents of book-buying and book reading, to bring about on the one hand, the disappearance of the bookstores we once had, and, on the other hand, the failure of new book stores to appear and survive.

As for the growth of public libraries, my observations thru nearly thirty years of librarianship, have convinced me that that growth has increased the book-buying habit rather than diminished it.

As a nation we probably devour more print per capita than any other. Perhaps, also, we consume, by purchase, as much print in book form per year per capita as does any other. But we are certainly not consumers by purchase, of good books, to the extent that we should be, in view of our educational methods, our wealth and our general eagerness for knowledge. The reasons why the fifty odd millions of us who know how to read good books and can afford to buy them, do, in fact, buy so few, are many, and anyone who thinks the subject over a little can name a lot of them. But I am concerned here with one only —the failure of publishers to get together, work together and so revise their methods as to make bookselling so profitable in every nook and corner of the country, that book-loving men, men who would rather handle books for a living than do anything else (and there are many such, I believe), can make a living at that business even in our smaller towns. Papers and magazines travel cheaply; an overstock of them, even if non-returnable, does not cost the dealer much and profits on them are fairly good. But books—they are difficult, and the man who would make a success with them must have the backing of the producers.

THE SALE UNCOMPLETED

Novels seem to be getting on fairly well. Their total sales, compared with the sales which publishers' co-operation could bring about, is very small, to be sure, but they do get a show on newsstands, and, being native food, to most of us, they sell in moderation.

But, consider the immense handicap that is put on the sale of a book of learning, of science, of research or of fine literature, if that book cannot be seen and handled by a possible purchaser. If you have a trade or a profession, and if you know its literature, you will readily buy a book on that trade or profession. You know, as soon as you see its title and its author's name in an advertisement, that it falls in with your needs. But go outside of your calling, think of yourself as a mere possible reader of a new book on some subject about which you know little—and tell me if you ever pass from the position of a possible reader to that of an actual purchaser merely because you have seen a book advertisement! It is an almost inconceivable happening, is it not? Yet publishers are so stupid that they put money, year after year, into more book advertising, instead of revising that advertising by co-operation's artful aid, and then adding to the advertising as do makers of skirts, collars, and shoes, the *opportunity to see the goods.*

No wonder that bookselling remains one of the richest unworked fields in this country to-day.

A Publishers' Comment on Mr. Dana's Suggestion

Editor, PUBLISHERS' WEEKLY:

Dear Sir:

The article in *Printers' Ink* of February 27th by John Cotton Dana entitled "Is This an Explanation of Why Books Don't Sell?" states clearly some of the unfortunate conditions that prevail in bookselling, but comes to an untenable conclusion in stating that the reason books don't sell more is "that publishers do not allow booksellers to return unsold copies."

Mr. Dana's statements about the sale and reading of newspapers and magazines is excellent, excepting that in raising the comparison between magazine selling and bookselling, he neglects to point out the immeasurable advantages the magazine publisher has in the extraordinarily low postage rate and in the wonderful profits that come from the sale of advertising space—advantages that are impossible for book publishers. Another statement that does not accord with general knowledge of the situation is that *makers* of skirts, collars and shoes give purchasers "the opportunity to see the goods." Is not this exactly contrary to fact? Our understanding is that it is the *retailer* who gives the customer an opportunity to see the

goods of this class and seldom, if ever, are such goods sent out "on sale." They are sold entirely on outright purchase terms.

Those who most strongly advocate the "on sale" system for the publishing business are influenced largely by reports of the workings of "on sale" methods in European countries. These advocates forget, however, that an "on sale" system in Europe is only part of a comprehensive system of book distribution that, in so far as it works successfully, does so because there exist strong and complete organizations of both publishers and booksellers who can deal with each other in a responsible way, each seeing that agreements entered into are lived up to by the members. If in America practically the entire publishing trade on the one hand, and the retail trade on the other, were banded together in strong organizations that could remedy abuses, certain "on sale" arrangements might be adopted. No such organizations exist today and under our present laws united action thru agreements between two such organizations is impossible.

Experiments in sending goods "on sale" have indeed been made in the past and perhaps more than ever during the two years preceding the issue of the regulations of the War Industries Board of last October. Among the results of such experiments, it may be mentioned that "on sale" goods have been made the excuse for unconscionable delays in settling accounts. There have been abuses in that returns have been difficult to get at all, being delayed sometimes nearly a year, notwithstanding numerous letters requesting them. There have been cases of failure to use books to be sent "on sale" for the purpose which caused them to be sent. The final sacrifice of returned books for whatever they may bring has added vastly to the number of "jobs" placed on the market, to the injury of both retailer and publisher.

But what is more important, the "on sale" system as far as it has been tried, has, taken by and large, involved—

Waste in materials (including, of course, paper, which is rather precious in these days).

Waste in manufacturing labor.

Waste in transportation (with sometimes three unnecessary shipments of books: to the dealer, back to the publisher, and finally again as a "job" to still another dealer).

Waste in labor on the part of both publisher and retailer in handling, in correspondence, and in accounting.

These matters are of serious importance to the country at large, especially during the reconstruction period when waste should certainly be avoided, and it seems as tho the interests of the public should receive due attention as against possibly selfish interests of those publishers or retailers favoring the retention or extension of the evil.

Yours very truly,
FREDERICK A. STOKES COMPANY,
William Morrow, Secretary.

"On Sale" Restriction Discussed

An important meeting of the American Publishers' Copyright League was held on Tuesday, March 4th at the Yale Club, in accordance with the call sent out by the Business Committee of the League.

About fifteen of the publishers were represented and after hearing the report from Washington on the copyright issue from Mr. George Haven Putnam, the meeting addressed itself to a full discussion of the proposal received from Mr. Thos. E. Donnelley, now counsellor to the Secretary of the Department of Commerce, on matters connected with the printing, paper and publishing trades, a proposal that would give the department's official endorsement to such trade customs as should seem particularly valuable and necessary to healthy trade conditions.

The first topic to be taken up at such conference between the Dept. of Commerce and the publishing trade would be the question of the "on sale" restrictions which had already been recommended by Mr. Donnelley when serving on the War Industries Board; the Business Committee of the League recommended that these be endorsed.

The meeting passed the following resolution unanimously:

Resolved, that this meeting expresses approval of the recommendations of the Business Committee and authorizes that Committee, before communicating with Mr. Donnelley in the matter, to consult with a committee of booksellers and to modify the phrasing of the recommendations to meet certain conditions discussed at the meeting, if in its judgment this seems desirable, provided that the only modification in the recommendations, if any be made, shall be in the direction of meeting said conditions.

Mr. Charles E. Butler who was present was asked to form a meeting of booksellers to confer promptly on this subject.

The publishers present included representations from Houghton Mifflin Co., F. A. Stokes & Co., Doubleday, Page & Co., E. P. Dutton & Co., G. P. Putnam's Sons, The Century Co., Little, Brown & Co., Baker & Taylor Co., Funk & Wagnalls, Small Maynard & Co., Brentano's, John Wiley & Son, Henry Holt & Co. A letter was read from Mr. Bray of A. C. McClurg & Co. approving the general idea but suggesting a conference with booksellers before final enactment, and one from G. & C. Merriam Co. describing the depository necessity of the business, which the League believes is not intended to be covered in these regulations.

The endorsement of such restrictions by the Department of Commerce would have an important effect in securing their general acceptance but, as their enforcement cannot be binding, full co-operation of all publishers is necessary for their effectiveness.

The modifications suggested were in the direction of the permission of some healthy forms of special selling timed to special occasions and opportunities, and carefully defined in character.

CO-OPERATIVE BOOKSELLING IN CANADA

A letter that went out to the Canadian book-trade in December is arousing a great deal of discussion, and if the promoters of the plan should be able to fully organize their endeavor, Canadian book distribution for American publishers and for Canadian publishers would be decidedly affected. It seems to be the opinion of many who know the Canadian market that the plan is perhaps more elaborate than can be successfully carried thru, but the progress of the discussion will be watched with interest.

Toronto, Ont., Canada,
December Third, 1918.

(To the Canadian retail bookseller)

Dear Sir:—

British publishers' interests in Canada have never been represented to the extent that the possibilities and importance of the constituency warranted. The result is that our American friends have at present a rather firm hold on both the trade and educational markets.

The war has taught us the value of Empire co-operation and the necessity for dissemination of the best British thought thru the printed page.

Appreciating the obstacles of the past in arriving at a system of co-ordination and co-operation insofar as publishers' interest are concerned, some of us have been giving a great deal of thought and attention, looking to a workable solution of the problem. I have outlined to some of the best business men of this country a scheme in this connection and have been encouraged by their spontaneous approval and promise of financial assistance.

This scheme, briefly, involves the establishing of a powerful and central organization thru which British books would not only be distributed, but thru which would be guaranteed an adequate sale of such books, even if it meant opening a chain of high-class bookstores in the more important centers, or securing financial control of the most important bookstores in the country.

The central organization would act as an independent trade adviser in matters relating to the publishing business of the British houses whose interests they exclusively represent. Our object would be to secure the best men that could be found for the management of each department.

You would not be asked to investigate or subscribe unless you cared to enter the co-operative scheme of the general or individual advertising of British books, in which event you would, of course, benefit to the extent that you could naturally obtain much better rates from newspapers, etc., by virtue of the fact that we would be able to make contracts with them covering large spaces, thus assuring all our houses of the minimum rates. If we can secure the cordial co-operation of the majority of the British publishing houses there would be absolutely no difficulty in forming a Canadian Company in mhich an interest would be taken by all the leading men of this country. The idea is to start with a capitalization of $1,200,000.

We already have the basis of such an organization, but this would be remodeled in such a way as to conform to the wishes of all involved.

The idea is to embark upon this scheme at the earliest possible moment, now that European conditions are in process of reconstruction. I hope to be able to provide you with evidence of official approval of the plans we have in mind. I am sending this note at this time in the hope that you will show us the courtesy of awaiting further word from us, either in writing or personally, before you make any other arrangements relative to this market. The writer is hoping to visit Europe early next year, provided the details incidental to a most unique publishers' contract which we have secured are in such shape as will make it possible for him to leave.

For independent references as to the writer we append a list of names to whom you are welcome to apply for information.

Yours sincerely,
(Signed) H. Button.

That one publisher is following the question with interest is shown by the letter sent out by The Macmillan Co. of Canada in January.

Toronto, January 17th, 1919.

(To the Trade)

Dear Sir:

An English firm for whom we act as selling agents in Canada has sent us a letter of which we enclose a copy herewith. (*Same as above.*)

Necessarily, you will be as much astonished —to put it mildly—as we are to read of the proposed scheme, which, we judge from this letter, is near completion. We should like to know, however, if in your city there is any indication of the establishment of a "tied" bookshop as being one of the "chain" proposed in this letter, or is there any indication that any of your competitors contemplate selling a controlling interest in his retail book business?

Needless to say, we are well satisfied with conditions in your city as they are at present constituted. Before writing to our clients, however, apprising them of this fact, we should be in a position to give them as much information as possible regarding the apparent scope of the whole scheme as outlined in the enclosed. Your very early answer will be appreciated.

When it seems imminent that there is danger to your business from the putting into operation of such a chain of tied bookshops, kindly communicate with us that we may give you the benefit of any concerted action that at that time may have been formed to counteract the scheme.

Yours very truly,
The Macmillan Company of Canada, Ltd.,
Frank Wise, Pres.

A British Copyright Decision on Competitive School Books

Professor Theodore Getz wrote in 1916 for The Educational Co. of Ireland, Ltd., a Practical French Grammar suitable for intermediate schools and in the contract agreed that, "During the subsistence of the agreement the author shall not publish or cause to be published any copy or any abridgment or translation of the said work or any similar work without permission of said publishers:

In 1917 the author signed an agreement to prepare a "Junior French Grammar" for Fallon Bros., Ltd.

The Plaintiffs contended that the Red Book is a similar work to the Blue Book written in the same lines, adopting the same system, repeating the same kind of lessons, intended practically for the same class of pupils, at a like low price and in short designed and calculated to supersede the Plaintiff's book altogether. The Defendants contend that the Re Book is essentially different from the Blue Book, that it is intended to be used with less help from the teacher, that it is more graduated, more explanatory in elementary detail, and compiled independently from sources open to all.

It was contended for the Defendant, Professor Getz, that this meant that he was never to publish a similar work at any time and in any place, and this they contended was unreasonable and that the term of the agreement was inoperative in law as a restraint on trade.

The court ruled, "That while the public has an interest in freedom of trade, it has also an interest in maintaining the sanctity of contract. All interference in restraint of trade is *prima facie* contrary to public policy and void, but exceptions may be justified by the special circumstances of a particular case—the restraint must be reasonable, and it must not be wider than is adequate for the protection of the party in whose favor it is enforced. In the term reasonable I think it must be included that it is not to be oppressive, that is to say, it must not deprive a man of the means of supporting himself and his family. Applying this test, was there anything unreasonable or oppressive in prohibiting Professor Getz from publishing a similar work? He was free to write a more advanced work or a more elementary work, but he was prohibited from writing a similar book that would supersede and render valueless the property he had assigned to the Plaintiffs. I think there was nothing unreasonable in the Plaintiffs' acquiring the protection which was necessary to enable them to utilize the property they had bought."

As to the question of the validity of the copyright on the second book in view of the fact that much material in it was similar in its source to that of the first, the court decision reads:

"Copyright may therefore be claimed by an author of a book, who has taken existing materials from sources common to all writers and arranged and combined them in a new form and given them an application unknown before. The test of the matter is whether the author of the later work has made an unfair use of the prior work.

"There may be much in the earlier work to suggest how various topics may be treated, but he must not directly or colorably appropriate or annex the result of the first author's skill and labor as expressed in the earlier work. When the author of the second book is the author of the first book, it is against right that he should be allowed to produce a work that substantially reproduces everything of value in the earlier work and is calculated to supercede it and drive it out of the market.

"It is no defence to say that the words used are not the same. Dissimilarities of words are often introduced on purpose. It is not a defence to say that the same things in one book do not appear in the same parts of the other. The Plaintiffs have established their case to my complete satisfaction, and I must make the usual decree against both the Defendants."

—Decision rendered by Rt. Hon. Sir John Ross, Dec. 19, 1918.

Which Comes First?

Whether advertising should come before distribution or distribution before advertising, has agitated the advertising world quite as much as that other question has made the wiseacres of science scratch their heads; which was first, the hen or the egg?

After all, tho, there is nothing very puzzling about the subject, for if distribution and advertising are hitched up as a team to work together, the goal is sure to be reached. As *Printers' Ink* states in a review of the matter, distribution and advertising should go hand in hand. Distribution can be accomplished very much more quickly when advertising accompanies it, and, of course, advertising is vastly more effective in making sales when there is adequate distribution. This idea was well-expressed by William H. Ingersoll, of Robert H. Ingersoll & Bro., a few years ago, when he said:

"Neither distribution nor demand can precede the other without wastefulness and therefore without loss of efficiency. If we are going to wait for distribution until we have created a demand, we will wait forever, or nearly forever. On the other hand, if we are going to create a demand without distribution—rather if we are going to try to create a demand without distribution, without advertising, there again we are going to delay the time that we reach the success to which we are entitled. In other words, the most economical, the most efficient way, in my opinion, of handling this subject of distribution and demand is to go ahead in a moderate way and advertise and take the sales methods that are at hand and keep the demand going by getting all the distribution you can."

He Who Bet on the Allies Has Won

Altho the peace treaty has not been signed the war is officially declared over in international book circles, as will be gathered from the following: In 1914, while the Germans were making their big rush on Paris, George Robertson, Ltd., of Melbourne, wrote to John W. Luce & Co., of Boston, that they had received certain samples sent them earlier in the year and that they wished to place an order with Luce for two hundred and fifty copies of one of the titles but the grave uncertainty of the military situation prevented them from doing so. Luce & Co. wrote back that they would book the order on the following terms: No payment in any event until after the war and if the Allies failed to win a substantial victory a receipt would be sent in full without any payment whatsoever and that future orders during the continuation of hostilities were to be accepted on the same terms.

This month a letter was received by the American firm from Messrs. Robertson to the effect that they had instructed their New York agents to remit their account in full. So at least in Australia they agree that the war is over and that a substantial victory has been won.

Hints from Parnassus

Christopher Morley uses the adventures of Roger Mifflin in the March *Bookman* to stage an appeal for books which have been lost, strayed or stolen from him. Christopher Morley was too wise to demand his books in uncompromising terms. Instead, he plants the seeds of desire in our hearts to find a communication like the following in the morning's mail. Mr. Morley, if returns warrant the expense, will get this out on a four-color card with gilt edges:

ON THE RETURN OF A BOOK

Lent to a Friend

I give humble and hearty thanks for the safe return of this book which, having endured the perils of my friend's bookcase and the bookcases of my friend's friends, now returns to me in reasonably good condition.

I give humble and hearty thanks that my friend did not see fit to give this book to his infant as a plaything, nor use it as an ash-tray for his burning cigar, nor as a teething ring for his mastiff.

When I lent this book I deemed it as lost; I was resigned to the bitterness of the long parting; I never thought to look upon its pages again.

But now that my book is come back to me, I rejoice and am exceeding glad! Bring hither the fatted morocco and let us rebind the volume and set it on the shelf of honor: for this my book was lent, and is returned again.

Presently, therefore, I may return some of the books that I myself have borrowed.

To QUOTE an advertisement of the English publisher: "Mr. Heineman confidently recommends to the notice of the trade a novel by a new writer which he has just published, "The Three Black Pennys," by Joseph Hergesheimer. Mr. Hergesheimer has already won a great reputation in America, where the public *read him in millions.*" (It does help to have appeared in the *Saturday Evening Post.*)

Library Centralization Advocated

The war experience of the public libraries in centralization has called forth suggestion for the continuance of such co-operative methods and the following suggestions have been made by Mr. Robert W. G. Vail in the March number of the *Library Journal:*

Suggestions as to details in which a permanent New York A. L. A. office could do much to save money for our American Libraries:

1. Purchase of new books for all libraries thus being able to obtain larger discounts and save dealers' commissions.
2. Importation of foreign books.
3. Importation of serials.
4. Handling of American serial subscriptions.
5. Exchange of auction bids, insuring lowest prices and saving ten per cent commission.
6. Exchange of duplicates.
7. Search for out of print books.
8. Central cataloging office.
9. Central department for the preparation of the book for the shelf, book pocket, book card, book number, etc.
10. Purchase of library supplies.
11. Publication of A. L. A. literature.
12. Regular A. L. A. office routine, subscriptions, etc.
13. Answering of difficult reference questions.
14. Employment agency.

The Chicago office of the A. L. A. already covers nos. 3 (from Germany), 11, 12 and 14; the New York City A. L. A. Dispatch Office already covers nos. 1, 2, 4, and 9, for camp libraries; the Washington A. L. A. headquarters covers nos. 8, 10, 13 and 14 for camp libraries. Why not continue?

"Leads" for the New Year

The following books were in greatest demand at the public libraries in the United States during January, according to the list in *The Bookman* compiled from library reports:

FICTION

1. The Four Horsemen of the Apocalypse.
2. Joan and Peter.
3. A Daughter of the Land.
4. "Shavings."
5. The Magnificent Ambersons.
6. The Amazing Interlude.

GENERAL

1. The Education of Henry Adams.
2. A Minstrel in France.
3. Ambassador Morgenthau's Story.
4. The Kaiser as I Knew Him.
5. America in France.
6. My Four Years in Germany.

PHILIP GIBBS' visit to the United States and the lecture tour upon which he has already started make very opportune the republication by E. P. Dutton & Co. of one of the novels he wrote in the years of his newspaper work in London. It is called "The Street of Adventure"

MAKING GOOD IN THE NEW ERA

A Page of Ideas and Suggestions for the Retail Bookseller

What Are the Qualifications?

In a description of the necessary qualifications for a librarian in a new Macmillan book on "Vocational Civics," the following needs are emphasized:

1. A librarian should be businesslike.
2. He should be accurate and systematic.
3. He should be a person of culture and scholarship.
4. He should have a gracious manner.
5. He should be able to control in a tactful way.
6. He should be quick in his movements.

These are rather good and complete qualifications for a bookseller, too.

In urging the attractiveness of the library field the authors say the library has become so general that many people of the class who used to own large libraries do not now buy many books, but depend entirely upon the public libraries for their reading matter. That may be true, but luckily there are still many people who like to own books as well as borrow them.

Thoughts On Thrift

Now that the national thrift campaign for 1919 has begun with the United States Treasury Department recommending the publication and dissemination of data, bulletins, circulars and other material on thrift, and encouraging a wider reading of thrift material, booksellers, it seems, have a double opportunity—that of increasing their sales in this line of literature, and at the same time of doing their "bit" to promote saving. Among the books on the subject may be mentioned:

Thrift, by Orison Swett Marden	Crowell	$ .75
How to Get Ahead, by A. W. Atwood	Bobbs	1.25
How Boys and Girls Can Earn Money, By C. C. Bonsfield,	Forbes	1.00
How to Save Money, by N. C. Fowler, Jr.	McClurg,	1.00
Books of Thrift, by T. D. MacGregor	Funk	1.00
Stories of Thrift for Young Americans By Pritchard & Turlington,	Scribner	1.00
Adventures in Thrift, by A. S. Richardson	Bobbs	1.25
Personal Economy and Social Reform By H. G. Wood,	Association Press	.50
Use of Money, by C. A. Kirkpatrick	Bobbs	1.00
Thrift, by Bolton Hall	Huebsch	1.00

THE CENTURY CO. announces a new novel by Mary Dillon for March publication. It will bear an interesting, tho not unusual title, "The American," from which one is predisposed to expect much.

Delivery Service

One delivery a day for retail purchases is the plan that is to be continued in the majority of large department stores this year as reported at the convention of Delivery Superintendents at Chicago recently. In most stores customers had found little fault, deliveries had run more smoothly and with larger loads, and the drivers had been better pleased under this system.

A discussion of wrapping problems found paper tape in strong favor for small packages and wider and heavier tape was recommended for larger bundles now requiring string.

The "wrong address" difficulty is common to all stores, and the best measure for cure seems to be to hammer away on the topic in talks to salesmen and in store school meetings. The conference recommended that a standardized method of delivery costs be adopted in order to facilitate helpful comparisons between stores.

Vocational Guidance in the Army

In preparing the list of 900 volumes which are to be extensively used in the work of the Army Education Commission in France, the committee of the American Library Association has recommended for purchase the following books on vocational guidance:

Allen, F. J. Business employments. Ginn. 1916. $1.25.
Allen, F. J. Law as a vocation. Voc. Bur. 1913. 75c.
Bloomfield, Meyer. Readings in vocational guidance. Ginn. 1915. $2.60.
Bloomfield, Meyer. Youth, school and vocation. Houghton. 1915. $1.35.
Brewster, E. T. Vocational guidance for the professions. Rand. 1917. $1.00.
Cabot, R. C. Training and rewards of the physician. Lippincott. 1918. $1.25.
Cohen, J. H. The law; business or profession. Banks. 1916. $2.50.
Davis, Philip, ed. Field of social service. Small. 1915. $1.50.
Fairchild, C. B. Training for the street railway business. Lippincott. 1918. $1.25.
Gowin and Wheatley. Occupations. Ginn. 1916. $1.36.
Harris, F. S. Young man and his vocation. Badger. 1916. $1.25.
Hollingworth, H. L. Vocational psychology. Appleton. 1916. $2.00.
Hornblow, Arthur. Training for the stage. Lippincott. 1916. $1.25.
Horner, W. M. Training for a life insurance agent. Lippincott. 1917. $1.25.
Jowett, J. H. Preacher; his life and work. Doran. 1912. $1.25.
Newell and Drayer. Engineer as a career. Van Nostrand. 1916. $1.00.
Puffer, J. A. Vocational guidance. Rand. 1914. $1.25.
Seitz, D. C. Training for newspaper trade. Lippincott. 1916 $1.25.
Taylor, J. S. Handbook of vocational education. Macmillan. 1914. $1.00.
Weaver, D. W. Medicine as a profession. Barnes. 1917. $1.50.
Weaver and Byler. Profitable vocations for boys. Barnes. 1915. $1.00.
Woodley, O. I., and M. V. Profession of teaching. Houghton. 1917. $1.00.

AMONG THE PUBLISHERS

"THE ECONOMIC BASIS of the League of Nations," by J. L. Garvin of the London *Observer* is announced by the Macmillan Co. for early publication.

HARPER & BROS. announce for March publication "The Private Wire to Washington," by Harold McGrath and a new novel, "The Highflyers," by Clarence Budington Kelland.

CAROLYN WELLS' new mystery story, "The Diamond Pin," is announced for March 15th by the Lippincotts. Advance notice says that it has one of the most original finales ever invented.

THE NEW EDITION of Fisher's "How to Live" (Funk & Wagnalls) is to be entirely rewritten and enlarged. Its success thus far has made it one of the best books for the retailers' shelves.

PENN PUB. CO. is to have a new story by Hughes Mearns, author of "Richard, Richard," to be entitled "The Vinegar Saint." Captain Mearns has been doing personnel work at Fort McHenry.

STEWART & KIDD are preparing to bring out the second volume of the Portmanteau Plays, which will contain the most important one-act plays produced in the Portmanteau Theater. The approximate price will be $1.50.

"OUT OF THE SHADOWS," a Doran publication by Rose Cohen, is to be used by at least two instructors in the English department of Columbia University as a part of the recommended reading. It will be used in connection with the study of immigrant problems.

THOMAS HUXLEY'S son, Leonard Huxley, has written an intimate and absorbing biography of his father's close friend, Sir Joseph Dalton Hooker, which is brought out this month by D. Appleton & Co. under the title, "The Life and Letters of Sir Joseph Hooker."

TO EMPLOYERS who want to know what is the matter with their employees, what feelings prompt the workers and what impulses determine their efficiency, Ordway Tead's book "Instincts in Industry," published by Houghton Mifflin Co., offers profitable and practical reading.

BERTRAND RUSSELL'S new book, "Proposed Roads to Freedom," to be published in this country by Holt, is said to be having a very unusual sale in England, where even the conservative *Westminster Gazette* commends it as "good medicine for these times for those who have the courage to look facts in the face."

THE STORY of the Services of Supply, that remarkable organization which fed, equipped, transported and supplied generally the American Expeditionary Force in France, is told by Isaac F. Marcosson in his book entitled "S. O. S.—America's Miracle in France," which will be published this month by the John Lane Co.

IS IT POSSIBLE for the American son of German-born parents to submerge thru American association and the observation of American ideals, the hereditary instincts of the German? This is the question offered by Mr. Newton A. Fuessle in his novel "The Flail," which is one of the spring books from Moffat, Yard & Co.

ANOTHER BOOK dealing with the relations between the nations of the world is ready from the Oxford University Press, "The Society of Nations, Its Past, Present and Possible Future," by T. J. Lawrence, former professor of international law in the University of Chicago.

FRANK H. SIMONDS is now in France gathering material for the last two volumes of his "History of the World War," the third volume of which has just been published by Doubleday, Page & Co. The final volume will include the proceedings of the Peace Conference, at which Mr. Simonds is one of the American representatives.

OF THE TWO MILLION men who served in the A. E. F. at least 99 per cent wrote letters home. Comparatively few, however, illustrated their letters with original drawings good enough to print. One young soldier's drawings made at the front will be published by the Marshall Jones Co. under the attractive title "Camion Cartoons" by Kirkland H. Day.

OF THE MANY notable addresses brought forth by the death of Theodore Roosevelt, perhaps the most intimate and distinguished was that given by Henry Cabot Lodge at a joint session of Congress. Since it has seemed fitting that this historic address should be preserved in a suitable format, Houghton Mifflin Co. is planning to include it in its special series of *Riverside Press* editions.

BONI & LIVERIGHT report that they have received over one hundred drawings in the competition they announced some time ago for "end papers" for the volumes in their *Modern Library Series*. In awarding the $100 prize the judges will place greater significance on the designs interpreting the spirit and character of the *Modern Library* rather than on mere technical skill. The award will be made on March 15th.

THE GOLDEN SERVICE STAR

Books Written to Comfort the Sorrowing and for Lenten Reading

The General War-Time Commission of the Churches has collected and examined the following list of books and booklets with the purpose of recommending them to the denominational war-time organizations as helpful literature for the comfort of those who mourn the loss of men who have fallen in military service. The list is just as valuable as a guide for this season's Lenten reading:

The Heroic Dead. F. H. Dudden. Longmans. $1.25.
Twevle sermons. Interprets the Divine purpose of the sacrifice of the war. A very thoughtful book.

Suffering and the War. Sherwood Eddy. Longmans. 65c.
Six chapters discussing the fact, purpose, result, philosophy and glory of suffering.

The Fellowship of Paradise. F. W. Drake. Longmans. 20c.
Aim: To confirm the faith and brighten the hope of those to whom the war has brought sorrow.

Soldier Silhouettes on Our Front. William L. Stidger. Scribner. $1.25.
Simple and direct appeal from personal observation to those who would be reconciled to the losses of war.

The Comfort Book. Compiled by James H. Downey. Abingdon. 25c.
"Selections from the Bible and other literature regarding the life immortal."

The Twentieth Century Crusade. Lyman Abbott. Macmillan. 60c.
Written to throw light upon the soul's problems in the midst of the world-war; especially helpful to men in the service and those whom they left home.

This Life and the Next. P. T. Forsyth, M.A., D.D. Macmillan. $1.
Thirteen chapters. Thoughtful on general theme of Immortality as it is applied to the present life.

Can We Believe in Immortality? James H. Snowden, D.D., LL.D. Macmillan. $1.25.
Discussion of Immortality in the light of the present crisis in thirty-five short chapters.

The Other Room. Lyman Abbott. Macmillan. $1.
Reflections upon the life of the spirit after death.

The World Within. Rufus M. Jones. Macmillan. $1.25.
A look-in upon the soul and its relationships in these times.

Your Fallen Soldier Boy Still Lives. Edward Leigh Pell. Revell. 50c.
An appeal in behalf of immortality to those who doubt it.

Not Taps But Reveille. Robert G. Anderson. Putnam's. 50c.
A story showing that death only reveals the glory that is present in life.

The Mount of Vision. Charles H. Brent. Longmans. $1.
A square look upon life as it is in the light of Christ's cross leads to hope.

The New Death. Winifred Kirkland. Houghton Mifflin. $1.25.
Consoling in the light of the conviction of Immortality acquired by those who suffered and died in service.

The God of All Comfort. L. H. M. Soulsby. Longmans. Pamphlet. 15 pages.
A meditation designed to comfort the sorrowing.

Christian Hope. Dr. William Adams Brown. Scribner. 75 c.
An historical study of immortality, with constructive definition of the same, together with its value to the individual and society.

How to Organize a War Savings Society

That the organization of a War Savings Society in every office, store, and factory is of great benefit, not only to the workers, who should be encouraged in habits of thrift, but also to employers, is now generally admitted. But in many cases there appears to be an idea that the work attached to organizing and conducting such a society will add to the office routine and involve expense.

This is a misconception. It takes just one person to organize and run a War Savings Society. A call for volunteers will soon bring forward the man or woman who believes in thrift, who is an enthusiast from personal experience, and who will be willing to do the trifling amount of work involved.

The only conditions of membership are that each person connected with the society shall agree to buy regularly every week or month a certain amount of War Savings, or Thrift Stamps, and shall actively encourage thrift and economy. Only one officer—a secretary—is required, altho a president may be selected if so desired. The duties of the secretary include selling stamps to members, keeping record of sales and receipts, and holding every member to the full amount of his or her weekly or monthly agreement. This officer will, if wise and anxious to expand the society, arrange for occasional talks on thrift by well-known speakers, and so keep the spirit of the organization alive.

On notification of the formation of such a society, the War Savings Society Bureau, Second Federal Reserve District, 120 Broadway, New York, will forward to the new society a certificate of affiliation with the Government Loan Association of the United States Treasury Department.

Our Patriotic Publishers

We do not recall, says the Wisconsin Library Bulletin, that any professional publication has adequately expressed the appreciation which we all have of the way in which publishers have co-operated with the American Library Association in furnishing books and periodicals to the army and navy. The general public gave generously in books and money. But no single group has contributed so largely as those publishers who granted a fifty per cent discount. It must be conceded that so large a discount not only cut off all profit upon hundreds of thousands of books, but also constituted a substantial donation since in many cases it reduced the prices below actual cost. In a sense a portion of every new volume that went into our camp libraries was a gift from these business houses. It is to be noted, too, that the books sold at these figures were in great demand and were necessarily withdrawn from the regular channels of trade—largely live, timely, authoritative non-fiction. Then, too, these same publishers gave outright many valuable books.

The "Reconstruction" Convention of the A. B. A., Boston, May 13, 14, 15

If you were called upon to assume the responsibility of preparing a "Program" for the coming Convention, what would be the most important topic you would give preference to, for presentation to the members?

If you have any suggestions to make we shall be glad to receive them. We want the Booksellers everywhere to take an interest in the A. B. A., and to look upon it as a means to an end—the improvement of the Book-trade in all its branches.

Come to the Convention. Your presence, your counsel, your advice is needed. Have you received your copy of "A Code of Ethics for the Book-Trade"? Does it appeal to you as a step in the right direction? Does it receive your support?

AMERICAN BOOKSELLERS' ASS'N,
225 Fifth Avenue, New York.
Charles E. Butler, President.

The Boston Booksellers' School

At the fourth meeting of the Booksellers' School, held in Ballou Hall, Boston, on Thursday, February 27, Miss Mary Hopkins, director of the Educational Department at Jordan, Marsh & Co., was the speaker of the evening.

The fifth meeting, on Thursday, March 6, was addressed by Miss Helen Dunning, assistant director, Department of Education, R. H. White Co.

Thirty people are now enrolled for these lectures which are intended to be of interest not only to book salesmen, but to those in other departments of book stores, and, indirectly to people in other occupations. As the fee for the course is only two dollars it is hoped that others will find it worth while to attend the meetings.

Wilson Cumulative Index Starts New Plan

The annual book cumulations which form the supplement to the United States Catalog are now to be issued on July 1st, instead of January 1st, according to the announcement of the H. W. Wilson Co. In giving its reasons for this change the company states that the logical division of the year for book publishing is between the spring and fall "seasons" rather than the first of the calendar year and, since at the latter time, the editorial, printing and publishing departments are much congested with the publishing of large cumulated annuals, the distribution of the work thruout the year is found to be a distinct advantage. By publishing the annual July 1st and the cumulated monthly record promptly, it will be possible to give much better service than under the old arrangement.

The issue of the Cumulative Book Index for November, 1918, included the record from January 1st to November 15th. The January and each succeeding number supplement this.

Priced Library Book-Lists Excluded from Second Class Matter

If a list of recommended books prints both the publisher's name and the price of the book it then becomes a medium for promoting sales and advertising and is excluded from the privileges of second class mail. This decision which has such important bearing on the book business has been rendered by Third Assistant Postmaster-General A. M. Dockery who, under the Act of Aug. 24, 1912, is the final authority on the classification of second class matter.

The case which came up for action was the protest of the secretary of the Vermont Library Commission against the action of the postmaster at Montpelier in excluding the commission's *Bulletin* from the second class matter on the ground that its list of recommended books as sent out to the libraries of that state was advertising matter under the meaning of the law.

The Chairman of the American Library Association's Committee on Federal and State relations, Mr. Bernard C. Steiner, of the Enoch Pratt Free Library, Baltimore, took the matter up with Washington and carried the appeal to the final authority but without success. The ruling states that the publisher's name may be printed but not the price.

Mr. Steiner argued that the price of a book is not an advertisement, but is as much a part of the description of the book, as is its size, or its number of pages. It may determine the question as to which edition of the work is wanted. Also, works are printed by the same publisher at different prices, because the pages differ in size, the paper differs in quality, the binding differs in expensiveness, the typography is varied, or the number of copies is limited. Furthermore, for different purposes, readers desire books of different prices. One who wishes a book to be used upon a journey, or one to be cut up for excerpts, naturally wishes an inexpensive book; while, on the other hand, the buyer who intends to secure a standard edition for permanent use in his library, desires a book costing more; and one who wishes a book for presentation purposes, may prefer a still more expensive one. Consequently, the name of the publisher and the price of a book, are portions of the description of the desired work, and are of marked helpfulness to many readers, and intending purchasers of books.

"There is also a practice at the present time, on the part of publishers, to print an edition of a work at a certain price, and after the immediate demand of the market is supplied, at that price, to have another edition issued from the same publishing house, using the same plates, but printing upon cheaper paper, and using a cheaper and less permanent binding; or, of selling the plates to another publisher, who uses them in the same manner, altering only the publisher's name upon the title page."

CHANGES IN PRICE

HENRY ALTEMUS COMPANY

English-French Conversation Dictionaries	$1.25
English-Spanish Conversation Dictionaries	1.25
English-Italian Conversation Dictionaries	1.25
English-German Conversation Dictionaries	1.25

BRENTANO'S

Fantomas	From $1.40 net to $1.50 net
Exploits of Juve	From 1.40 net to 1.50 net
Messengers of Evil	From 1.40 net to 1.50 net
A Nest of Spies	From 1.40 net to 1.50 net
A Royal Prisoner	From 1.40 net to 1.50 net

The above change in prices will take effect March 15th.

COMMUNICATION

Copyright Thru Newfoundland

St. John's, N. F., Jan. 21, 1919.

Editor, PUBLISHERS' WEEKLY:

Recently I came across a copy of the PUBLISHERS' WEEKLY for April 20, 1918, which had unfortunately been mislaid. On reading the editorial headed "Our Relations Abroad" I was very much surprised to observe your want of knowledge of the position of the Dominion of Newfoundland in the universe. You remark that a serious difficulty has arisen from the other side on account of restrictions on ocean traffic. . . . Embargo makes first publication practically impossible in England. . . . The American publishing trade has been driven to the expedient of nominal publication in Newfoundland to obtain imperial copyright. You do admit that this course is undoubted legality, you throw serious obstacles in the way by stating that it is extremely difficult and well-nigh impossible in practice. Permit me to state that there are no difficulties in the way. United States publishers will find it easier, less expensive and saving in time to copyright their publications in Newfoundland, rather than to send them to England. For example, the time required to send and receive replies to mail matter to Great Britain is from 15 to 16 days, while to St. John's it is 10 to 12 days; the expense to Great Britain is considerable, to Newfoundland it is nominal.

We have opened up a copyright office here during the past year and to date have published and copyrighted some hundreds of books and thousands of pieces of vocal and instrumental music and music books. If American publishers knew how easy it was to secure legal copyright in Newfoundland there would be no cause for their "being driven," since they would not have to trouble about intermediary sources.

S. E. GARLAND.

Garland's Bookstores.

VACHEL LINDSAY recently started on his annual tour, reciting his own verses for English Departments of colleges and before other public gatherings in the East. This ought to increase interest in his poems and point to further sales of his works. (Macmillan.)

Personal Notes

ALBERT P. HUGHES will, on April 1st, become the manager of the St. Louis branch of the American Baptist Publication Society, succeeding Jesse Speight who resigned.

Obituary Notes

ALEXANDER HILL, one of the most widely known booksellers in the Middle West, died at his home in Walnut Hills, O., on March 1, at the age of seventy-five. For more than half a century Mr. Hill was identified with the book business. Born and educated in Cincinnati, he was employed at an early age by one of Cincinnati's pioneer book dealers, named Stephens. Later Mr. Hill went with the Robert Clarke Company, remaining with that concern until it was taken over by the Stewart & Kidd Company, with which firm he continued until his death. He numbered among his acquaintances thousands of professional and business men from all parts of the country, who sought his judgment and advice on books. During his business career he selected the private libraries of many prominent families of this city. He is survived by his widow, a daughter, Miss Edith Hill, and a son, Alexander Hill, jr., of San Francisco.

CHARLES EMMET VAN LOAN, author, humorist, and well-known writer on almost all branches of sport, died in Arlington, Pa., on March 2. He was forty-two years old. While the author of several interesting volumes, Mr. Van Loan became endeared to his readers chiefly as one of the most humorous writers on sport topics in the United States. He started his writing career as a reporter in Los Angeles in 1904. Later he did newspaper work in New York until 1910, since which time he has been engaged in magazine work and in writing books, among which are "The Big League" (1911); "The Lucky Seventh" (1913); "The Ten Thousand Dollar Arm" (1912); "Inside the Ropes" (1913); "Buck Parvin and the Movies" (1915); "Old Man Curry" (1916).

Business Notes

DANVILLE, VA.—The name of the Danville Book & Stationery Co. has been changed to the Skadden Stationery Co.

NEW YORK CITY.—The New York office of the Brick Row Print and Bookshop, Inc., of New Haven, Conn., has been removed from 489 Park Avenue to 280 Madison Avenue.

TROY, N. Y.—John A. Lavender has leased the store at 266 River Street, and is having it annexed to his present location. The business has increased so much since he purchased it three years ago from T. U. Davidson that it has outgrown its present quarters. The annex will be used for the Old Book Department and Loan Library, also as a storeroom.

INDEX TO SPRING ANNOUNCEMENTS

In this department the announcement of books to be published during the Spring are indexed under author and title, with as much information as publishers were ready to give in advance of publication. Books appearing before February 8 in our "Weekly Record of New Publications" are not included. Titles beginning with an unimportant word are usually inverted, so that a book on a given subject will be listed under its subject title if possible.

Abbé (L') Daniel. Theuriet. 65 c. n. Scribner

Abbot, Willis J. The story of the American merchant marine. 8° $2.50 n. Dodd, M.

Abbott, Eleanor Hallowell. Old-Dad. $1.50 n. Dutton

Abbott, Sam'l. The dramatic study of old glory. $1.60 n. Boni & Liveright

Abbott, Wilbur Cortez. Colonel John Scott of Long Island, 1634 (?)-1696. 12° $1.25 n. Yale U. P.

Abdullah, Achmed. The honorable gentleman and others. 12° $1.50 n. (?) Putnam

Abdullah, Achmed. The last Manchu. R. J. Shores

About. Le roi des montagnes. Ed. by F. B. Wilson. Macmillan

Above the battles. André, C. H. A. $1.50 n. Doubleday, P.

Acadian exile, The. Graham, H. F. $1.25 n. Badger

According to orders. Austin, F. B. $1.50 n. Doran

Achorn, Kendall Lincoln. The bugle: reveille in the life beyond. 12° $1 n. Doran

Acids and bases in organism and environment, The equilibrium between. Henderson, L. J. Lippincott

Across the stream. Benson, E. F. $1.50 n. Doran

Actor-manager, The. Merrick, L. $2 n. Dutton

Adami, J. G., M.D. Medical contributions to the study of evolution. il. 8 $6 n. Macmillan

Adams, Alice D. Heralds of the king. $1 n. Badger

Adams, Geo. B. The British empire and a league of peace. 12° $1.25 n. (?) Putnam

Adams, Geo. Plimpton. Idealism and the modern age. 8° $2.50 n. Yale U. P.

Adams (Henry), Historical papers of the late. 12° Macmillan

Addison, Chas. M. *See* Suter, John W.

Addresses and sermons to students. Steele, Rev. D. M. $1.25 n. Putnam

Adolescence. Paget, S. Dutton

Adventure and other poems. Weik, M. $1 n. Badger

Adventure of life, The. MacKenna, R. W. $1.50 n. Macmillan

Adventures in propaganda. Blankenhorn, H. $1.50 n. Houghton M.

Adventures of Bob White, The. Burgess, T. W. 50 c. n. Little, B.

Adventures of Ol' Mistah Buzzard, The. Burgess, T. W. 50 c. n. Little, B.

Advertise! Sampson, E. $1.20 Heath

Aero blue book, The. Woodhouse, H., comp. $5 n. Century

Aeronautical engines. Kean, F. J. $2.50 Spon & C.

Aeronautics, International yearbook of. Woodhouse, H., ed. $6 n. Small, M.

Aeroplane engines. Rathbun, J. B. Stanton & Van Vliet

Aesop's fables. Il. by Milo Winter. 4° $2 Rand, McN.

After a hundred years. Robinson, E. A. 25 c. n. Abingdon

After big game. Meikle, R. S. $3 n. Brentano's

After the whirlwind. Russell, C. E. $1.50 n. Doran

Afterglow. Cooper, J. F., jr. $1 Yale U. P.

Against the winds. Jordan, Kate. $1.50 n. Little, B.

Agar, F. A. Democracy and the church. 16° 60 c. n. Revell

Agricultural education, Vocational. Stimson, R. W. Macmillan

Agricultural papers of George Washington, The. Brooke, E. S. 50 c. n.; $1.50 n. Badger

Air service boys' ser. *See* Beech, Chas. Amory.

Aircraft. David, E. J. $1.50 n. Scribner

Airways, The first. Grahame-White, C. $1.50 n. Lane

Albee, Fred H., M.D. Orthopedic and reconstructional surgery. il. 8° Saunders

Alcohol and the human race. Hobson, R. P. $1.25 n. Revell

Alcoholic liquors, Practical distillation and rectification of alcohol and. Brannt, W. T. $5 H. C. Baird

Aldington, Richard. War and love. $1.25 Four Seas

Alethea. Myers, G. M. $1.50 n. Badger

Alexander, Jerome. Colloid chemistry. Van Nostrand

Alfred the Great, the truth teller. Lees, B. A. $1.90 n. Putnam

Alice in Beeland. Roy, Mrs. L. E. Cupples & L.

Alice in Wonderland. Carroll, L. Cupples & L.

All 'round our house. Holland, R. S. $1.25 n. Jacobs

All the brothers were valiant. Williams, B. A. $1.50 n. Macmillan

Allain, Marcel. *See* Souvestre, Pierre.

Allen & Brooks' Pourquoi nous sommes entrés dans la guerre. 5 c. World Bk.

Allen & Conklin's Por que intervinimos en la guerra. 5 c. World Bk.

Allen, Jas. Lane. The emblems of fidelity. $1.25 n. Doubleday, P.

Allier (Roger). $1.25 Assn. Pr.
Allyn, Rose, comp. Fairy tales. il. 8° 75 c. n. Stanton & Van Vliet
Allyn, Rose, comp. Mother Goose nursery rhymes. il. 8° 75 c. Stanton & Van Vliet
Almosts, The. MacMurchy, H., M.D. $1.35 n. Houghton M.
Alpha of the Plough. Leaves of the wind. $2 n. Dutton
Alphabet, The. Goudy, F. W. $5 Kennerley
Alsace-Lorraine since 1870. Cerf, B. $1.50 n. Macmillan
Altruism. Palmer, G. H. $1.25 n. (?) Scribner
Altsheler, Jos. A. The lords of the wild. il. $1.35 n. Appleton
Aluminum. Seligman, R. Van Nostrand
Amateur chemist, The. Collins, A. F. $1.25 n. Appleton
Ambassador's trunk, The. Barton, G. $1.50 n. Page
America did, What. Kelly, F. F. Dutton
America in France. Palmer, Col. F. $2 n. Dodd, M.
America, The new. Dilnot, F. $1.25 n. Macmillan
American, The. Dillon, M. $1.50 n. Century
American air service, The. Sweetser, A. $2.50 n. (?) Appleton
American boys' sport ser. *See* Overton, M.
American history, Figures from. Scribner
New volumes: Freeman, D. S., Robert E. Lee—Howland, L., Stephen A. Douglas.
American history, 1916, Writings on. Griffin, G. G. $2.50 n. Yale U. P.
American hunting dog, The. Miller, W. H. $2.50 n. Doran
American labor and the war. Gompers, S. $1.75 n. Doran
American language, The. Mencken, H. L. $4 Knopf
American leaders. Lefferts, W. 92 c. n. (?) Lippincott
American literature, The Cambridge history of. v. 1, 2. 8° ea. $3.50 n. Putnam
American poilu, An. 12° $1.35 n. Little, B.
American sociological society, Publications of the. v. 13. Bedford, S. E. W., ed. $1.50 n. Univ. of Chic.
American year book, 1918. Wickware, F. G. $3.50 n. Appleton
American's creed and its meaning, The. Andrews, M. P. 75 c. n. Doubleday, P.
America's day. Phayre, I. $2 n. Dodd, M.
America's tomorrow. Smith, S. Britton
Ames, Franklin T. Between the lines on the American front. il. 12° $1.25 n. Dodd, M.
Amethyst ring, The. France, A. $2 n. Lane
Anchors aweigh. Welles, H. $1.50 n. Scribner
Ancient grudge, The. Wister, O. 60 c. n. Macmillan
Anderson, Jas. B. Applied religious psychology. $1 n. Badger
Anderson, Paul L. The fine art of photography. il. 8° $2.50 n. Lippincott
Anderson, Sherwood. Winesburg, Ohio. Huebsch
André, C. H. A. Above the battles. $1.50 n. Doubleday, P.
Andrews, Mary R. S. Crosses of war. 75 c. n. Scribner
Andrews, Matthew Page. The American's creed and its meaning. il. 12° 75 c. n. Doubleday, P.
Angell, Norman. The British revolution and the American democracy. $1.50 n. Huebsch
Anglophobia. Cook, J. G. $1.20 Four Seas
Animal biology, The elements of. Holmes, S. J. Blakiston
Animal life, The secrets of. Thomson, J. A. $2.50 n. (?) Holt
Animal light, The nature of. Harvey, E. N. Lippincott
Animals talk, How. Long, W. J. $1.50 n. Harper
Animism. Gilmore, G. W. $1.50 (?) M. Jones
Anthony, Alfred Williams. Conscience and concessions. 12° $1.50 n.
Anthony, H. The most foolish of all things. $1.50 n. Badger
Antony and Cleopatra. Shakespeare, W. 50 c.; $1 Yale U. P.
Anymoon. Bleackley, H. $1.50 n. Lane
Apocalypse of John, The. Beckwith, I. T. Macmillan
Apron strings. Gates, E. 75 c. Grosset & D.
Archer, Wm. The peace president. a brief appreciation of Woodrow Wilson. 12° $1 n. (?) Holt
Archibald, Andrew W. The Easter hope. Amer. Baptist
Architectural drawings. Edminster, C. F. $2.50 n. U. P. C. Bk.
Architectural styles for country houses. Saylor, H. H., ed. $2.50 n. McBride
Argonne, The fight for the. West, W. B. Abingdon
Arguments and speeches of William Maxwell Ewarts, The. 3 v. set $15 n. Macmillan
Arithmetic, Applied: the three essentials. Lennes, N. J. Bk. 1, 48 c. n.; Bk. 2, 52 c. n.; Bk. 3, 60 c. n.; Bks. 2 and 3 in 1 v., 88 c. Lippincott
Arithmetic, Household arts. Ball, K. F. Lippincott
Army boys' ser. *See* Randall, Homer.
Arnim, Countess von. Christopher and Columbus. $1.60 n. Doubleday, P.
Arrow of gold, The. Conrad, J. $1.50 n.; $2 n. Doubleday, P.
Art and archaeology, Princeton monographs in. $10 n. Princeton U. P.
New volume: Marquand, A. Robbia heraldry.
Art principles. Govett, E. $3.50 n. Putnam
Arthur, Wm. Estimating building costs. $1.50 n. U. P. C. Bk.
Arthur, Wm. Home builders' guide. $1.50 n. U. P. C. Bk.
As you like it. Shakespeare, W. 50 c.; $1 Yale U. P.

Ashley, R. Harmon. Chemical calculations. 12° $2 Van Nostrand
Asia, The riddle of nearer. Mathews, B. $1.25 n. Doran
Asistencia práctica de enfermos. Maxwell, A. C. $2 n. (?) Putnam
Atherton, Gertrude. The avalanche. 12° $1.35 n. Stokes
Atherton, Gertrude. Rezenov (Modern lib. ser.) 70 c. n. Boni & Liveright
Athletic games. Camp, W. $1.50 (?) Scribner
Athletic stunts and contests. Pearl, N. H. Macmillan
Atteridge, A. Hilliard. Marshal Ferdinand Foch: his life and his theory of modern war. 8° $2.50 n. Dodd, M.
Audsley, Geo. A. The organ of the twentieth century. il. $6 n. Dodd, M.
Austin, F. Britten. According to orders. 12° $1.50 n. Doran
Austin, L. W., and Cohen, L. Pocketbook of radiotelegraphy. Van Nostrand
Australia, Labour and industry in. 4 v. Coghlan, T. A. $33 Oxford U. P.
Authority in the modern state. Laski, H. J. $3 n. Yale U. P.
Automobile blue book, 1919. v. 1, N. Y. State and adjacent Can.—v. 2, New England and maritime provinces—v. 3, N. J., Pa., Del., Md., D. C., W. Va.—v. 4, Mich., Ind., Ohio, Ky.—v. 5, Ill., Minn., Wis., Ia., Mo.—v 7, Mont., Wyo., Colo., New Mex., Tex., N. D., S. D., Neb., Kan., Okla., Ark., La.—v. 9, Wash., Ore., Ida., B. C.—V. A, N. Y. City metropolitan blue book. il. ea. $3 n. Automobile Blue Book
Automobile books, 1919 ed. *See* Pagé, Victor W.
Automobile repairshop shortcuts. $2.50 n. U. P. C. Bk.
Avalanche, The. Atherton, G. $1.35 n. Stokes
Aviation, A. B. C. of. Pagé, V. W. Henley
Azure rose, The. Kauffman, R. W. $1.50 n. Macaulay
Baar, Arnold, and Miller, Wm. Kix. The 1919 war tax guide. Reilly & Lee
Babbitt, Irving. Rousseau and romanticism. 8° $3.50 n. Houghton M.
Babcock, Bernie. The soul of Ann Rutledge. $1.35 n. Lippincott
Babcock, Wm. H. Legends of the new world. $1.50 n. Badger
Baby, Care of the. Griffith, M. D. $1.50 n. Saunders
Baby, Our. $1 n. Sully
Baccalaureate sermons. Ferguson, R. G. $1.50 n. Badger
Bacheller, Irving. The light in the clearing. 12° 75 c. n. Grosset & D.
Back-yard gardening for business men. Best, T. R. 75 c. n. McKay
Bacon, Leonard, tr. The song of Roland. New ed. 8° $1.50 n. Yale U. P.
Bacon, Peggy. The true philosopher and other cat tales. $1.25 Four Seas
Bacteria in relation to country life. Lipman, J. G. $1.50 n. Macmillan
Bacteriology and mycology of foods. Tanner, F. W. $6 Wiley
Bagley, Wm. C. *See* Beard, Chas. A.
Bailey, H. C. The gamesters. $1.60 (?) Dutton
Bailey, L. H. The nursery manual. il. (Rural manuals) 12° $2.25 n. Macmillan
Baillie-Reynolds. The king's widow. 12° $1.50 n. Doran
Baker, Geo. Pierce. Dramatic technique. $3.75 n. Houghton M.
Baker, Geo. P., ed. Harvard plays: second series. Brentano's
Balkans, The rise of nationality in the. Seton-Watson, R. W. $5 Dutton
Ball, Katherine F., and West, Miriam E. Household arts arithmetic. 12° Lippincott
Ballad, The quest of the. Mackenzie, W. R. $1.50 n. Princeton U. P.
Balmer, Edwin. Ruth of the U. S. A. il. $1.50 McClurg
Banners. Deutsch, B. $1.25 n. Doran
Barbour, Ralph Henry. Under the Yankee ensign. il. 12° $1.50 n. Appleton
Barclay, Wade Crawford. The pupil. 8° 50 c. n. Abingdon
Bargain true, The. Bartley, N. I. $1.50 n. Small, M.
Barker, J. Ellis. Economic statesmanship. Dutton
Barnes' types of children's literature. World Bk.
Baroja, Pio. Caesar or nothing. $1.75 n. Knopf
Barron, Clarence W. War finance. 12° $1.50 n. Houghton M.
Bartimeus. The navy eternal. 12° $1.50 n. Doran
Bartlett, Frederick Orin. Joan & Co. 12° $1.50 n. Houghton M.
Bartley, Nalbro I. The bargain true. il. 12° $1.50 n. Small, M.
Barton, Geo. The ambassador's trunk. $1.50 n. Page
Barton, Wilfred M. The road to Washington. $1.50 n. Badger
Barton, Winifred W. John P. Williamson. il. 12° $1.75 n. Revell
Bashkirtseff, Journal of Marie. Serrano, Mary J. New ed. $2.50 n. Dutton
Basis of Europe's reconstruction, The. Lavelle, C. F. Macmillan
Baskerville, Beatrice. The playground of Satan. $1.50 n. Watt
Bassett, John Spencer. Our war with Germany. $2.50 n. Knopf
Bates, Gordon. Khaki boys' ser. Cupples & L.
New volumes: Khaki boys over the top—Khaki boys at the front.
Bates, Jean Victor. Our allies and enemies in the near East. $5 n. Dutton
Bathrick, E .R. Magic salt ser. N. Y. Book
Batten, Sam'l Zane. The new world order. Amer. Baptist
Baudelaire, Chas. Flowers of evil and prose poems. (Modern lib. ser.) 70 c. n. Boni & Liveright
Baudelaire, Chas. Poems and prose poems. $1.50 n. Brentano's

Baum, L. Frank. The magic of Oz. Reilly & Lee
Baylor, Courtney. Remaking a man. $1.25 n. Moffat, Y.
Bays, Alfred W. Business law. Macmillan
Bazin, René. The ink stain. $1.60 n. Current Lit.
Beable, Wm. H. Commercial Russia. 12° Macmillan
Beach, Rex. Too fat to fight. il. 8° 75 c. n. Harper
Beard, Chas. A., and Bagley, Wm. C. A manual to accompany History of the American people. Macmillan
Beauty of the bible, The. Stalker, J. $2.25 n. Pilgrim
Bechhold, H. Colloids in biology and medicine. Van Nostrand
Beckoning roads. Judson, J. $1.50 n. Dodd, M.
Beckwith, Ibon T. The apocalypse of John. 8° Macmillan
Bed of roses, A. George, W. L. 70 c. n. Boni & Liveright
Bedford, Scott E. W., ed. Publications of the American sociological society. v. 13. 8° $1.50 n. Univ. of Chic.
Bedtime story-books, The. *See* Burgess, T. W.
Beebe, Dwight E. Retail credits and collections. 8° $1.50 n. Harper
Beech, Chas. Amory. Air service boys' ser. ea. 60 c. n. Sully
New volumes: Air service boys in the big battle—Air service boys flying for victory.
Beecher, Carolyn. Maid and wife. $1.50 n. Britton
Beerbohm, Max. The happy hypocrite. il. 4° $7.50 n. Lane
Beith, Ian Hay. The last million. 12° $1.50 n. Houghton M.
Belgique (La) triomphante, Larsimont's. 92 c. World Bk.
Belgium: under German occupation. Whitlock, B. $7.50 n. Appleton
Belinda of the Red Cross. Hamilton, R. W. 65 c. Burt
Bell, Rev. Clinton C. Ten lessons on our Lord's return. 12° $1 n. Revell
Bell Haven ser. of athletic stories for boys. Winston
New volumes.
Beloved sinner, The. Macnamara, R. S. $1.50 n. (?) Putnam
Bement, Catherine Plumer. A spinner of webs. $1.50 n. Four Seas
Benavente, Jacinto. Plays, second series. $1.75 n. Scribner
Benson, E. F. Across the stream. 12° $1.50 n. Doran
Benson, E. F. Michael. 65 c. Burt
Benson, E. F. The white eagle of Poland. 12° $1.50 n.
Bentzon, T. Jacqueline. $1.60 n. Current Lit.
Bercy, Paul. Le Français pratique. 12° $1.25 n. Brentano's
Bercy, Paul. Livre des enfants. 12° 65 c. n. Brentano's
Beresford, J. D. The Jervaise comedy. 12° $1.50 n. Macmillan
Bergé-Soler, Edward. *See* Hatheway, Joel.
Berger, Marcel. A life at stake. 12° $1.50 n. (?) Putnam
Berkman, Charlotte. Ocean spray. $1.25 n. Badger
Bernard, Rev. J. H. Studia sacra. 12° $1.50 n. Doran
Bernard, Victor. Le Français idiomatique. 12° 65 c. n. Brentano's
Bertrand, Adrian. The call of the soil (L'Appel du sol). 12° $1.50 n. Lane
Best, Harry. The blind, their condition and the work being done for them in the United States. 12° $3 n. Macmillan
Best, Thos. R. Back-yard gardening for business men. 12° 75 c. n. McKay
Beston, Henry B. Full speed ahead. $1.50 n. Doubleday, P.
Betty books ser. *See* Burnett, G. H.
Between the lines on the American front. Ames, F. T. $1.25 n. Dodd, M.
Bexell, J. A. First lessons in business. il. (Thrift text ser.) 96 c. n. (?) Lippincott
Beyond the law. Dalton, E. Ogilvie
Bible, A book about the English. Penniman, J. H. $2 n. Macmillan
Bible, The characteristics of the literary style of the prophetic books of the English. Kyes, D. H. $1.50 n. Badger
Bible, Facts about the. Hall, A. $1.25 n. Badger
Bible for home and school ser. 90 c. n. Macmillan
New volumes: Bosworth, E. I. Commentary on the epistle of Paul to the Romans.
Bible for schools, The modern reader's. Moulton, R. G. Macmillan
Bible, Reading the. Phelps, W. L. $1 n. Macmillan
Bible, The shorter. The old testament. Kent, C. F., ed. $1.75 n. (?) Scribner
Biblical introduction ser. 8° $2 n. Abingdon
New volume: Hayes, D. A. The synoptic gospels and the book of acts.
Bickersteth, Sam'l. Citizens all. $2.50 n. Morehouse
Biddle, Maj. Chas. J. The way of the eagle. il. $1.50 n. (?) Scribner
Biddle (Nicholas), The correspondence of. McGrane, R. C., ed. $6 n. Houghton M.
Big flat. Oyen, H. $1.50 n. Doran
Big war ser. Barse & H.
New titles.
Bigwood, Geo. Cotton. Il. 12° (Staple trades and industries ser.) $1.60 n. (?) Holt
Bills and notes, The conflict of laws relating to. Lorenzen, E. G. $5 n. Yale U. P.
Billy Whiskers in France. Montgomery, F. T. $1 Saalfield
Bindloss, Harold. Brandon of the engineers. 65 c. Burt
Bindloss, Harold. The buccaneer farmer. 12° $1.50 n. Stokes

Binstead, H. E. Furniture. Pitman
Biological nature-study, A source book of. Downing, E. R. $2 n. Univ. of Chic.
Biology and general physiology, Monographs on. *See* Loeb, Jacques.
Biology, The elements of animal. Holmes, S. J. Blakiston
Bird, Geo. R. Old Seattle. $1.25 n. Badger
Birds of a feather. Nadaud, M. $1.35 n. Doubleday, P.
Birmingham, Geo. A. The island mystery. 12° $1.50 n. Doran
Bishop and other stories, The. Chekhov. $1.50 n. Macmillan
Bismarck. Robertson, C. G. $2.25 n. Holt
Bits of background. $1.50 n. Knopf
Black, Eliz. Hospital heroes. il. $1.35 n. Scribner
Black, Henry C. The relation of the executive power to legislation. $1.50 (?) Princeton U. P.
Black, Hugh. The practice of self-culture. Re-issue. 12° Macmillan
Black stone, The. Gibbs, G. $1.50 n. Appleton
Blades, Leslie B. Claire. 12° $1.50 n. Doran
Blankenhorn, Heber. Adventures in propaganda. 12° $1.50 n. Houghton M.
Blasco Ibanez, Vicente. The cabin. New ed. 12° $1.75 n. Knopf
Blasco, Ibanez Vicente. The cabin. (Modern lib. ser.) 70 c. n. Boni & Liveright
Blasco, Ibanez, Vicente. The dead command. $1.75 n. Duffield
Blasco Ibanez, Vicente. Mare nostrum. Dutton
Bleackley, Horace. Anymoon. 12° $1.50 n. Lane
Blind alley. George, W. L. $1.75 n. Little, B.
Blind (The), their condition and the work being done for them in the United States. Best, H. $3 n. Macmillan
Blinn, Edith. The edge of the world. $1.50 n. Britton
Blue envelope, The. Kerr, S. 65 c. Burt
Blue grass and Broadway. Daviess, M. T. $1.50 n. Century
Bogart, Ernest L. War costs and their financing. Appleton
Bolsheviki, From the Romanoffs to the Bolsheviki. Cantacuzene, Princess. $2 n. Small, M.
Bolshevism. Spargo, J. $1.50 n. Harper
Bolshevism, The firebrand of. Radziwill, Princess C. $2 n. Small, M.
Bolshevism, The prelude to. Kerensky, A. F. $2.50 n. Dodd, M.
Bolted door, The. Gibbs, G. 75 c. n. Grosset & D.
Bond, A. Russell. Inventions of the great war. il. 12° $1.50 n. Century
Bond, Beverley W., jr. The quit-rent system in the American colonies. 8° (Yale historical publications, miscellany) Yale U. P.
Bond, Frederick Bligh. The hill of vision. $1.50 (?) M. Jones
Bond, Richard. The ship's steward's hand book. il. 8° $8 Van Nostrand
Bonner, Geraldine. Miss Maitland. il. 12° $1.50 n. Appleton
Book of Daniel Drew, The. White, B. $1.50 n. Doran
Book of Lincoln, The. Wright-Davis, M., comp. $2.50 n. Doran
Book of the national parks, The. Yard, R. S. $3 n. (?) Scribner
Books of the seven blessings, The. Gowen, H. H. 50 c. n. Badger
Booty. Grant, D. $1.50 n. Watt
Born fool, The. Byrd, J. W. $1.50 n Doran
Bosher, Kate Langley. His friend Miss McFarlane. 8° $1.50 n. Harper
Bosworth, Edw. I. Commentary on the epistle of Paul to the Romans. (Bible for home and school ser.) 12° 90 c. n. Macmillan
Botany, Applied economics. Cook, M. T. $1.50 n. (?) Lippincott
Botany, A laboratory guide for general. Gager, C. S. $1 n. Blakiston
Botchkareva, Maria. Yashka: my life as peasant, officer and exile. 8° $2 n. Stokes
Boulnois, Helen. Some soldiers and little Mamma. (On active service ser.) 12° $1.25 n. Lane
Bounder, The. Hodges, A. $1.60 n. Houghton M.
Bowen, Marjorie. Kings-at-arms. $1.60 (?) (?) Dutton
Bower, B. M. Starr of the desert. 12° 75 c. n. Grosset & D.
Bower, B. M. The thunder bird. 12° $1.50 n. Little, B.
Bower, Wm. Clayton. A survey of religious education in the local church. 16° (Principles and methods of religious education) $1.25 n. Univ. of Chic.
Bowlin, Wm. Ray, and Marsh, Geo. L. Vocational English. 16° $1.12 Scott, Foresman
Boy scouts' book of stories, The. Mathiews, F. K. $2 n. Appleton
Boy scouts of the air books, The. *See* Stuart, Gordon.
Boy volunteers ser. N. Y. Book
New volumes.
Boy with the guns, The. Taylor, W. G. $1.25 n. Lane
Boyer, Chas. C. History of education. Scribner
Boys' airplane book, The. Collins, A. F. $1.50 n. Stokes
Boy's life of Pershing. Durston, G. 75 c. Saalfield
Boys of the army ser. Altemus
Three new titles.
Bradish, Prudence. Mother love in action. 8° $1.35 n. Harper
Bradley, Glenn D. The story of the Santa Fé. $2.50 n. Badger
Bradley, Wm. Aspenwall. Dutch landscape etchers of the seventeenth century. il. 12° $1.50 n. Yale U. P.

Bradford, Gershom. A glossary of navigation, sea terms and phrases. Van Nostrand

Brailsford, H. N. The covenant of peace. 25 c. n. Huebsch

Braithwaite, Wm. Stanley, comp. Victory. $1.50 n. Small, M.

Brand, Max. The untamed. 12° $1.50 n. Putnam

Branding iron, The. Burt, K. N. $1.50 n. Houghton M.

Brandon of the engineers. Bindloss, H. 65 c. Burt

Brangwyn (Frank), Prints and drawings by. Sparrow, W. S. $15 n. Lane

Brannt, Wm. T. Metal worker's hand-book of receipts and processes. New ed. il. 12° $3 H. C. Baird

Brannt, Wm. T. Practical distillation and rectification of alcohol and alcoholic liquors. New ed. 12° $5 H. C. Baird

Brannt, Wm. T. Practical dry cleaner, scourer and garment dyer. New ed. il. 12° $3 H. C. Baird

Brazilian tales. Goldberg, I. $1.50 n. Four Seas

Brebner, Percy. A gallant lady. $1.60 n. Duffield

Breslich, E. R. Fourth-year mathematics for secondary schools. 8° $1.25 n. Univ. of Chic.

Bremer, Geo. Daily devotion (Lib. of religious thought, ser. 2) $1 n. Badger

Bricklaying, Book about. Schrimshow, S. Macmillan

Bridges, Victor. The lady from Long Acre. il. 12° $1.60 n. Putnam

Brighton boys ser. Winston
New volumes.

Bringing up father. Second ser. McManus, G. 25 c. n. Cupples & L.

British Empire, The. Adams, G. B. $1.25 n. (?) Putnam

British Empire, Contributions of, to civilization. Charnwood, Lord. $2 Houghton M.

British labor and the war. Kellogg, P. A. $2 n. Boni & L.

British Navy, The. Cornford, Cope. Macmillan

British revolution and the American democracy, The. Angell, N. $1.50 n. Huebsch

British statesmanship, Traditions of. Elliot, A. D. $3.50 n. Dodd, M.

Brodie-Innes, J. W. The golden rope. 12° $1.40 n. Lane

Broken gate, The. Hough, E. 75 c. n. Grosset & Dunlap

Brontë (Charlotte), A centenary memorial. il. $4 n. Dutton

Brooke, Edw. S. The agricultural papers of George Washington. 50 c. n.; $1.50 n. Badger

Brooke, Tucker, ed. War aims and peace ideals. 8° $1.80 Yale U. P.

Brooks, Alfr. M. Great painters and their works. $2 M. Jones

Brooks, Alfr. M. Notes on drawing and engraving. il. 4° $6 n. Yale U. P.

Brooks, Edna. Khaki girls at Windsor barracks. Cupples & L.

Brown, Arth. Judson. The mastery of the far East. il. $6 n. (?) Scribner

Brown, Edna A. Rainbow Island. il. 12° $1.50 n. Lothrop, L. & S.

Brown, Wm. A. The church facing the future. 12° 60 c. n. Macmillan

Brown study, The. Richmond, G. S. 65 c. Burt

Browning, Robt. Young folks' Browning. il. 60 c. n. Page Co.

Brownson, Carleton L. Plato's studies and criticisms of the poets. $1.75 n. Badger

Bruère, Martha Bensley. Mildred Carver, U. S. A. 12° $1.50 n. Macmillan

Brunner, Edmund de S. The country church in the new world order. $1 Assn. Pr.

Brunner, Emma Beatrice. Bits of background; four one-act plays. 12° $1.50 n. Knopf

Bubble books. *See* Mayhew, Ralph.

Buccaneer farmer, The. Bindloss, H. $1.50 n. Stokes

Buchan, John. Nelson's history of the war. v. 19, 20, ea. 60 c.; v. 21, $1. Nelson

Buck, Chas. Neville. A pagan of the hills. il. 12° $1.50 n. Watt

Buck, Chas. Neville. When Bearcat went dry. 12° 75 c. n. Grosset & Dunlap

Buckle, Geo. E. (in succession to Monypenny, W. F.). The life of Benjamin Disraeli, Earl of Beaconsfield. v. 5 and 6. il. 8° ea. $3.25 n. Macmillan

Buckley, Horace. The choices of an Etonian. 12° $1.40 n. Lane

Buckrose, J. E. The matchmakers. 65 c. Burt

Buckrose, J. E. Ths tale of Mr. Tubbs. 12° $1.50 n. Doran

Bud and bamboo. Thomson, J. S. 50 c. n. Appleton

Bugle, The. Achorn, K. L. $1 n. Doran

Builders, The. Glasgow, E. $1.50 n. Doubleday, P.

Bulgaria. Logio, C. C. $2 Doran

Bunkley, Lieut. Comm. J. W. Military and naval recognition book. il. 16° $1 Van Nostrand

Bunsen, Victoria de. The war and men's minds. 12° $1.25 n. Lane

Burgess, Thornton W. The bed-time story books. il. 16° ea. 50 c. n. Little, B.
New volumes: The adventures of Bob White—The adventures of Ol' Mistah Buzzard.

Burgomaster of Stilemonde, The. Maeterlinck, M. $1.75 n. Dodd, M.

Burke, Thos. Nights in London. New ed. $1.50 n. Holt

Burke, Thos. Out and about London. 12° $1.35 n. Holt

Burnett, Alice Hale. Betty books. 2 new volumes. N. Y. Book.

Burning glass, The. Bowen, M. $1.60 (?) Dutton

Burns, Frank L. Ornithology of Chester County, Pa. $2 n. Badger

Burns, Walter N. A year with a whaler. Re-issue. il. 12° $2 n. Macmillan
Burroughs, Edgar R. Jungle tales of Tarzan. il. $1.40 McClurg
Burroughs, John. Field and study. 16° $1.50 n. Houghton M.
Burt, Katharine Newlin. The branding iron. il. 12° $1.50 n. Houghton M.
Burton, Ernest D. and Goodspeed, Edgar J. The harmony of the synoptic gospels in Greek. 8° $3 n. Univ. of Chic.
Business by letter, How to do, Cody's short course. 68 c. World Bk.
Business correspondence. Morton, D. W. $1.50 n. Badger
Business, First lessons in. Bexell, J. A. 96 n. (?) Lippincott
Busines law. Bays, A. W. Macmillan
Business of being a woman, The. Tarbell, I. M. $1.25 n. Macmillan
Business of home management, The. Pattison, M. $2 n. McBride
Business, Personal efficiency in. Purinton, E. E. $1.50 n. McBride
Busy: the life of an ant. McCaleb, W. F. 75 c. n. Harper
Butler, Ellis Parker. Goat feathers. 16° 50 c. n. Houghton M.
Butterfield, Kenyon L. The farmer and the new day. 12° $1.50 n. Macmillan
By an unknown disciple. 12° $1.50 n. Doran
Bynner, Witter. Song to the beloved stranger. $1.25 n. Knopf
Byrd, John W. The born fool. 12° $1.50 n. Doran
Cabin, The. Blasco-Ibáñez, V. 70 c. n. Boni & Liveright
Cabin, The. Blasco-Ibáñez, V. $1.75 n. Knopf
Cabot, Richard C., M.D. Social work. 8° $1.50 n. Houghton M.
Cade, Coulson T. [Title undetermined.] Knopf
Caesar or nothing. Baroja, P. $1.75 n. Knopf
Cajori, Florian. History of mathematics. New ed. Macmillan
Calculus, Applied. Thomas, R. G. Van Nostrand
California, desert trails. Smeaton, C. J. $3 n. Houghton M.
Calkins, Harvey Reeves. The centenary at old first. Abingdon
Call of the soil, The. Bertrand, A. $1.50 n. Lane
Calvert, A. F. Salt and salt industry. Pitman
Cambridge history of American literature, The. v. 1, 2. 8° ea. $3.50 n. Putnam
Camion cartoons. Day, K. H. $1 n. M. Jones
Camp, Walter. Athletic games. il. $1.50 n. (?) Scribner
Camp, Walter. Keeping fit all the way. il. 8° $1.35 n. Harper
Campbell, Jas. M. The second coming of Christ. 16° 60 c. n. Abingdon
Campbell, Lorn, jr. Oxy-acetylene manual. 8° Wiley
Campbell, Mary R. Life of Walter L. Campbell il. $1.75 n. Fours Seas
Campbell, T. M. Life and work of Frederick Hebbel. $1.75 n. Badger
Campbell (Walter L.), his life. Campbell, M. R. $1.75 n. Four Seas
Campfire and trail ser. N. Y. Book
New volumes.
Campfire girls ser. Winston
New volumes.
Campfire girls ser., The. *See* Sanderson, Margaret Love.
Camping, The book of. Verrill, A. H. Barse & H.
Canby, Henry S. Education by violence. 12° $1.50 n. Macmillan
Canby, Henry S. Our house. 12° $1.50 n. Macmillan
Candle of vision, The. Russell, G. W. Macmillan
Candles that burn. Kilmer, A. $1.25 n. Doran
Canfield, Dorothy. The day of glory. 12° $1 n. (?) Holt
Cannan, Gilbert. Everybody's husband. 75 c. n. Huebsch
Cannan, Gilbert. Mummery. 12° $1.50 n. Doran
Cannon, Henry Lewin, ed. The great roll of the pipe for the twenty-sixth year of the reign of King Henry the Third, A.D. 1241-1242. 8° (Yale historical publications, manuscripts and edited texts.) $5 n. Yale U. P.
Cantacuzene, Princess. From the Romanoffs to the Bolsheviki. il. $2 Small, M.
Cap'n Abe, storekeeper. Cooper, J. A. 65 c. Burt
Captain Bickel of the inland sea. Harrington, C. K. $1.75 n. Revell
Captain Marraday's marriage. Cobb, T. $1.40 n. Lane
Captives, The. Heywood, T. Yale U. P.
Card book, Standard American show. Idarius, P. $1.50; $2 Laird & Lee
Carhart, H. S. Electrolytic thermo E. M. F. Van Nostrand
Carlsen, C. L. The son of Pio. $1.60 n. Dutton
Carlton, Frank Tracey. Organized labor in American history. 12° $1.75 n. Appleton
Carmichael, A. W. Practical ship production. il. 8° $3 McGraw-H.
Carolyn of the Corners. Endicott, R. B. 75 c. Grosset & D.
Carolyn of the sunny heart. Endicott, R. B. $1.50 n. Dodd, M.
Carr, Edwin H. A dictionary of phrases. New ed. of The happy phrase. 16° $1.25 n. (?) Putnam
Carrick, Wm. de. The king's coming. $1.50 n. R. J. Shores
Carroll, Lewis. Alice in Wonderland. New ed. Cupples & L.
Carroll, Maurice. The second man. $1 n. Badger

Carroll, Robt. S. The soul in suffering: a practical application of spiritual truths. 12° $2 n. Macmillan

Carter, Herb. S., M.D., comp. Diet lists of the Presbyterian hospital, New York City. 12° $1.25 n. Saunders

Carter, Jefferson, ed. Madam Constantia: the romance of a prisoner of war in the revolution. 8° $1.50 n. Longmans

Cartoons of the war by American artists, One hundred. Dutton

Casalis, Alfred Eugene. For France and the faith. 12° 60 c. n. Doran

Castle, Mrs. Vernon. My husband. il. $2.50 n. Scribner

Catering, cooking and carving joints, poultry and game. Panchard, M. E. Dutton

Cathedral cities of France. Marshall, H. $3 n. Dodd, M.

Cavaness, J. M. Rhythmic studies of life. 12° $1.25 n. Abingdon

Celibates. Moore, G. $1.50 n. Brentano's

Cellini (Benvenuto), The life of. Symonds, J. A. $3.50 n. Scribner

Centenary at old first, The. Calkins, H. R. Abingdon

Cerf. Barry. Alsace-Lorraine since 1870. 12° $1.50 n. Macmillan

Challenge of the war, The. Frank, H. $2.50 Stratford

Chamberlain, Allen. Vacation tramps in New England highlands. il. 12° $1.25 n. Houghton M.

Chamberlain, Arth. H., and Jas. F. Thrift and conservation. il. (Lippincott's school project ser.) 12° $1.40 n. (?) Lippincott

Chamberlain, Chas. Jos. The living cycads. 16° $1.50 n. Univ. of Chic.

Chamberlain, Geo. Agnew. White man. il. 12° $1.75 n. Bobbs-M.

Chambers, Robt. W. The dark star. 65 c. Burt

Chambers, Robt. W. The moonlit way. il. 12° $1.60 n. Appleton

Chancellor, W. E., M.D. Health for the teacher. Forbes

Chapman, John Jay. Songs and poems. $1 n. Scribner

"Charmed American," The. Lewys, G. $1.50 n. Lane

Charnwood, Lord. Contributions of the British empire to civilization. 8° $2 n. Houghton M.

Chase, J. Smeaton. California desert trails. il. 8° $3 n. Houghton M.

Chase, Wm. B., ed. Pat Crowe, aviator. il. 8° $1.50 n. N. L. Brown

Chekhov, The tales of. Tr. by Constance Garnett. 12° ea. $1.50 n. Macmillan
New volumes: The bishop and other stories—The chorus girl and other stories.

Chemical basis of growth. Robertson, T. B. Lippincott

Chemical calculation. Ashley, R. H. $2 Van Nostrand

Chemical solubilities, A dictionary of. Comey, A. M. Macmillan

Chemist, The amateur. Collins, A. F. $1.25 n. Appleton

Chéradame, André. The sole cause of the war. $3 n. Doubleday, P.

Chesterton, Cecil. A history of the United States. 12° $2 n. Doran

Chesterton, Gilbert K. The superstition of divorce. 12° $1.50 n. Lane

Children's crusade, The. Miller, M. S. 25 c. n. Abingdon

Children's literature, Types of, Barnes'. World Bk.

Childs, Mrs. H. R. The fun of being good. $1 Gabriel

Child's unconscious mind, The. Lay, W. $2 n. Dodd, M.

China and the world war. Wheeler, W. R. $1.75 n. Macmillan

China, Foreign financial control in. Overlach, T. W. $2 n. Macmillan

Chinese art, Outlines of. Ferguson, J. C. $3 n. Univ. of Chic.

Chinese poems, 170. Waley, A. $2 n. Knopf

Chipperfield, Robt. Orr. The second bullet. 12° $1.50 n. McBride

Chips from a busy workshop. Webster, L. $1.50 n. Badger

Chisholm, A. M. The land of strong men. $1.50 n. Fly

Choices of an Etonian, The. Buckley, H. $1.40 n. Lane

Cholmeley-Jones, R. G. Every-day philosophy. 12° 50 c. n. Lane

Chorus girl and other stories, The. Chekhov. $1.50 Macmillan

Chosen peoples: the Hebraic vs. the Teutonic. Zangwill, I. $1 n. Macmillan

Choyce, A. Newberry. Songs while wandering. 12° $1 n. Lane

Christ and his presence in the Lord's supper, The person of. Zimmerman, J. $1.50 n. Badger

Christ as a teacher. Wayland, J. W., Ph.D. $1 Stratford

Christ, A history of the doctrine of the work of, in its ecclesiastical development. 2 v. Franks, R. S. $6.50 n. Doran

Christ in you. (Deeper issues ser.) $1.25 n. Dodd, M.

Christ, The second coming of. Campbell, J. M. 60 c. n. Abingdon

Christ, Way of. Purdy, A. C. 75 c. Assn. Pr.

Christian conquest of America, The. Keeler, R. W. 15 c. n. Abingdon

Christian imperialism. Hill, Rev. A. C. $1.50 n. Doran

Christian, Marks of a world. Fleming, D. J. 75 c. n. Assn. Pr.

Christian soul, The development of the. Steven, Rev. G. $1.50 n. Doran

Christianity, The history of. Stephenson, A. 2 v. $5 n. Badger

Christianity, International aspects of. Davis, O. S. $1 Assn. Pr.

Christianity; is it true? Short, F. B. $1.50 n. Doran

Christianity's unifying fundamental. Waring, H. F. $1.25 n. Assn. Pr.

Christianity's unifying fundamental. Waring, H. F. $1.25 n. Doran
Christians, Why we fail as. Hunter, R. $1.50 n. Macmillan
Christopher: A study in human personaliy. Lodge, O. $2 n. Doran
Christopher and Columbus. Arnim, Countess von. $1.60 n. Doubleday, P.
Chums of Scranton High ser. *See* Ferguson, D. N. Y. Book
Church and is social mission, City. Trawick, A. M. 60 c. Assn. Pr.
Church at work in college and university, The. Micou, Rev. P. $1 n. Morehouse
Church facing the future, The. Brown, W. A. 60 c. n. Macmillan
Church history, Papers of the American society of. Second ser. v. 6. Rockwell, W. W., ed. $3 n. Putnam
Church in the new world order, The country. Brunner, de S. $1 n. Assn. Pr.
Church membership, The modern meaning of. Versteeg, J. M. Abingdon
Church, The new opportunity of the. Speer, R. E. 60 c. n. Macmillan
Churches, Six thousand country. Gill, C. O. $1.50 n. Macmillan
Cinderella Jane. Cook, M. B. 65 c. Burt
Citizens all. Bickersteth, S. $2.50 n. Morehouse
City church and its social mission. Trawick, A. M. 60 c. Assn. Pr.
City government, Experts in. Fitzpatrick, E. A. $2.25 n. Appleton
City of comrades, The. King, B. $1.75 n.; $1.25 n. Harper
Civics, Vocational. Giles, F. M. Macmillan
Civilization. Duhamel, G. $1.50 n. Century Century
Civilization and other tales of the Orient Motte, E. M. Le. $1.50 n. Doran
Claire. Blades, L. B. $1.50 n. Doran
Clarke, Geo. Herb. A treasury of war poetry, second series. 12° $1.50 n.; $2.25 n. Houghton M.
Clarke, Isabel C. The Elstones. 8° $1.35 n. Benziger
Clarke, J. W., and Scott, W. Plumbing practice. v. 2 and 3. Van Nostrand
Clarkson, R. P. Elementary electrical engineering. Van Nostrand
Clash, The. Moore, W. H. Dutton
Classics ser, Macmillan pocket.
New volumes: Curtis's Prue and I and The public duty of educated men—Shakespeare's Coriolanus—Scott's Guy Mannering—Scott's Rob Roy.
Claudel, Paul. Three war poems. 12° Yale U. P.
Claude's book. Kelway-Bamber. $1.60 n. Holt
Claudy, C. H. The first book of photography. il. 12° 75 c. n. McBride
Cleek, the man of the forty faces. Hanshew, T. W. 65 c. Burt
Cleek's government cases. Hanshew, T. W. 65 c. Burt
Clegg, Sam'l. Drawing and design. Pitman
Clemenceau, Georges. France facing Germany. $2 n. Dutton
Clemenceau: the man and his time. Hyndman, H. M. $1.60 n. Stokes
Clemens, Sam'l L. The curious republic of Gondour. (Penguin ser.) $1.25 n. Boni & Liveright
Cleveland, Frederick A. *See* Schafer, Jos.
Clintons and others, The. Marshall, A. $1.75 n. Dodd, M.
Clothing conservation. Woolman, M. S. $1.50 n. (?) Lippincott
Clouston, J. Storer. The man from the clouds. 12° $1.50 n. Doran
Coal tar and some of its products. Warnes, A. R. Pitman
Coan, C. Arth. *See* Colman, Sam'l.
Cobb, Ernest. The hen at work. il. 12° $1.25 n. (?) Pitman
Cobb, Irvin S. The escape of Mr. Trimm. 12° 75 c. Grosset & D.
Cobb, Thos. Captain Marraday's marriage. 12° $1.40 n. Lane
Cobden (Richard): the international man. Hobson, J. A. $5 n. (?) Holt
Cody's Commercial tests and how to use them. 99 c. World Bk.
Cody's How to do business by letter, short course. 68 c. World Bk.
Coghlan, T. A. Labour and industry in Australia. 4 v. 8° $33 Oxford U. P.
Cohn, L. *See* Austin, L. W.
Colby, Frank Moore, ed. The reference history of the great war. 8° $2.50 n. Dodd, M.
Cole, Helen W. Music and memory. $1 n. Badger
Collects, A book of. Peter and Filius. 50 c. n. Morehouse
College gateway, The. Thwing, C. S. $1.50 n. Pilgrim
College man in khaki, A. Merrill, W. $1.50 n. Doran
Colleges in war time and after, The. Kolbe, P. R. $2 n. Appleton
Collins, A. Frederick. The amateur chemist. il. 12° $1.25 n. Appleton
Collins, A. Frederick. The boy's airplane book. il. 12° $1.50 n. Stokes
Collins, A. Frederick. Gas, gasoline and oil engines. il. 12° $1.25 n. Appleton
Collins, Chas. D. Drafting room methods. il. 8° $2 Van Nostrand
Colloid chemistry. Alexander, J. Van Nostrand
Colloids in biology and medicine. Bechhold, H. Van Nostrand
Colman, Sam'l and Coan, C. Arth. Proportional form. il. 8° $3 n. Putnam
Comey, Arth. M., and Hahn, Dorothy A. A dictionary of chemical solubilities—inorganic. New ed. il. 8° Macmillan
Comfort, Will Levingston. Red fleece. 65 c. Burt
Coming of the Lord, The. Snowden, J. H. $1.75 n. Macmillan
Commencement memory book. New ed. il. 8° $1.75 n. Dodd, M.
Commercial oils. Lauchs, I. F. Wiley

Commercial policy in war time and after. Culbertson, W. S. $2 n. (?) Appleton
Commercial poultry raising. Roberts, H. A. $2.50 n. McKay
Commercial Russia. Beable, W. H. Macmillan
Commercial tests and how to use them, Cody's. 99 c. World Bk.
Commons. Industrial goodwill. $2 McGraw-H.
Comparative education. Sandiford, P., ed. Dutton
Compressed air plant. Peele, R. $4.25 Wiley
Comrades of the mist and other rhymes of the grand fleet. Wilson, E. E. $1 n. Sully
Comstock, Geo. C. The Sumner line. 16° Wiley
Comstock, Sarah. The valley of vision. $1.50 n. Doubleday, P.
Concert violin solos the whole world plays. Wier, A. E. $3 n. Appleton
Confession. Symons, A. $1.25 n. Four Seas
Conflict of laws relating to bills and notes. Lorenzen, E. G. $5 n. Yale U. P.
Conklin, E. G. Localization of morphogenetic substances in the egg. Lippincott
Conklin's handy manual of useful information combined with Edison's encyclopedia and atlas of the world. 60 c. n. Laird & Lee
Connor, Ralph. The sky pilot in no man's land. 12° $1.50 n. Doran
Conrad, Jos. The arrow of gold. $1.50 n.; $2 n. Doubleday, P.
Conrad in quest of his youth. Merrick, L. $2 n. Dutton
Conscience. Malot, H. $1.60 n. Current Lit.
Conscience and concessions. Anthony, A. W. $1.50 n. Revell
Conscientious objector, The. Kellogg, Maj. W. G. $1 n. Boni & Liveright
Consciousness, The organismal theory of. Ritter, W. E. $1 n. Badger
Consolidated rural school, The. Rapeer, L. W., ed. $2 n. (?) Scribner
Constantia (Madam): the romance of a prisoner of war in the revolution. Carter, J., ed. $1.50 n. Longmans
Constitutional power and world affairs. Sutherland, G. $1.50 n. Columbia U. P.
Contributions of the British empire to civilization. Charnwood, Lord. $2 n. Houghton M.
Convention and revolt in poetry. Lowes, J. L. $1.75 n. Houghton M.
Cook, Alb. S., ed. The old English elene, phoenix, and physiolgus. 12° $4 Yale U. P.
Cook, J. G. Anglophobia. $1.25 Four Seas
Cook, Mel T. Applied economic botany. il. $1.50 n. (?) Lippincott
Cooke, Marjorie Benton. Cinderella Jane. 65 c. Burt
Cooke, Marjorie Benton. The cricket. il. $1.50 n. Doubleday, P.
Cookery book, The victory. Peel, Mrs. C. S. $1.50 n. Lane
Cooking, Economical. Gibbs, W. Cuples & L.
Cooley, Anna M. and Spohr, Wilhelmina. Homemaking ser. 2 v. Macmillan
Coolidge, Dane. Shadow mountain. il. 12° $1.50 n. Watt
Cooper, Jas. A. Cap'n Abe, storekeeper. 65 c. Burt
Cooper, Jas. Fenimore, jr. Afterglow. il. $1 n. Yale U. P.
Co-operation and the future of industry. Woolf, L. S. Macmillan
Coppée, François. A romance of youth. $1.60 n. Current Lib.
Corcoran, Capt. A. P. The daredevil of the army. $1.50 n. Dutton
Cornelia. Perkins, L. F. $1.25 n. Houghton M.
Corner house girls ser. Barse & H. New titles.
Cornford, Cope. The British navy. 12° Macmillan
"Corporal." Field ambulance sketches. 12° (On active service ser.) $1.25 n. Lane
Cotton. Bigwood, F. $1.60 n. (?) Holt
Country church in the new world order. Brunner, E. de S. $1 Assn. Pr.
Courage. Marks, J. $1.25 Womans Pr.
Courage of Captain Plum, The. Curwood, J. O. 75 c. n. Grosset & Dunlap
Covenant of peace, The. Brailsford, H. N. 25 c. n. Huebsch
Cow, An atlas of the dissection of the. Hopkins, G. S. $1.75 n. Macmillan
Cram, Ralph Adams. Walled towns. $1 (?) M. Jones
Crandall, Lathan A. The life of Dr. Henry Lyman Morehouse. Amer. Baptist
Crater's gold. Curtiss, P. $1.50 n. Harper
Crawford, W. J. Further experiments with psychic phenomena. Dutton
Cricket, The. Cooke, M. B. $1.50 n. Doubleday, P.
Crime and criminals. Mercier, C., M.D. $2 n. (?) Holt
Crosby, Everett U., and others. On fire protection. 16° $4 Van Nostrand
Cross of red and other poems, The. Tyson, A. A. $1.25 n. Badger
Crosses of war. Andrews, M. R. S. 75 c. n. Scribner
Crossing over. Holloway, A. H. 50 c. n. Pilgrim
Crowning, The. Scott, W. W. $1 n. Badger
Crussell, E. H. Jobbing work for the carpenter. $2 n. U. P. C. Bk.
Cry out of the dark, A. Stevens, H. B. $1.25 n. Four Seas
Cubists and post-impressionism. Eddy, A. J. $2.50 McClurg
Cugle, Chas. H. Simple rules and problems in navigation. $3.50 n. Dutton
Culbertson, W. S. Commercial policy in war time and after. (Problems of war and reconstruction.) 8° $2 n. (?) Appleton
Cultural reality. Zuaniecki, F. $2.50 n. Univ. of Chic.
Cumberland, Gerald. Set down in malice. 12° $2.50 n. Brentano's

Cuninggim, Jesse L., and North, Eric M. The organization and administration of the Sunday school. 12° (Training for leadership ser.) 60 c. n. Abingdon

Cunliffe, John W. English literature during the last half century. 12° $2 n. Macmillan

Cunningham, J. D. A history of the Sikhs from the origin of the nation to the battles of the Sutlej. Oxford U. P.

Cup of fury, The. Hughes, R. $1.75 n.; $1.25 n. Harper

Curious republic of Gondour, The. Clemens, S. L. $1.25 n. Boni & L.

Curran, Edwin. Poems. $1 Four Seas

Currents and eddies in the English romantic generation. Pierce, F. E. $3 n. Yale U. P.

Curtain of steel. "Taffrail." $1.50 n. Doran

Curtis, W. H. Elements of wood ship construction. il. 8° $2.50 McGraw-H.

Curtiss, Philip. Crater's gold. il. 8° $1.50 n. Harper

Curtis's Prue and I and The public duty of educated men. Ed. by V. B. Brecht. Macmillan

Curwood, Jas. Oliver. The courage of Captain Plum. 12° 75 c. n. Grosset & D.

Curwood, Jas. Oliver. Nomads of the north. il. $1.50 n. Doubleday, P.

Dabney, Chas. W. Fighting for a new world. Abingdon

Daddy Pat of the marines. Evans, F. E. $1.25 n. Stokes

Daily devotion. Brewer, G. $1 n. Badger

Dallas, H. A. Death, the gate of life? Dutton

Dalton, Emmett. Beyond the law. Ogilvie

Dana, Marvin. Spelling made easy. 12° $1 n. Clode

Daniels, Josephus. Sea and shore. 12° $2 n. Doran

Dante. Sedgwick, H. D. $1.50 n. Yale U. P.

Dardanelles campaign, The. Nevinson, H. W. $5 n. (?) Holt

Daredevil of the army, The. Corcoran, Capt. A. P. $1.50 n. Dutton

Dark star, The. Chambers, R. W. 65 c. Burt

Daudet: Contes choisis. Ed. by W. D. Head. Macmillan

Daughter of two worlds, A. Scott, L. $1.60 n. Houghton M.

Daulton, Agnes M. Uncle Davie's children. (Opening door ser.) Macmillan

D'Aurevilly, Barbey. The story without a name. New ed. $1.25 n. Brentano's

Dave Darrin ser. Altemus. 5 new titles.

Dave Porter ser. Popular ed. *See* Stratemeyer, Edw.

Dave Porter's war honors. Stratemeyer, E. $1.25 n. Lothrop, L. & S.

David, Evan John. Aircraft. il. $1.50 n. (?) Scribner

David and Jonathan. Thurston, E. T. $1.50 n. Putnam

David Vallory. Lynde, F. $1.50 n. (?) Scribner

Davidson, H. Navy boys' ser. ea. 60 c. n. Sully

New volumes: Navy boys to the rescue —Navy boys at the big surrender.

Daviess, Maria Thompson. Blue grass and Broadway. 12° $1.50 n. Century

Davignon, Henri. The two crossings of Madge Swalue. 12° $1.50 n. Lane

Davis, Arth. Powell. Irrigation engineering New ed. il. 8° $4.50 Wiley

Davis, Kary C. Horticulture for high schools. il. $1.75 n. Lippincott

Davis, Mary Wright, ed. The book of Lincoln. il. 8° $2.50 n. Doran

Davis, Ozora S. The gospel in the light of the great war. 12° $1.25 n. Univ. of Chic.

Davis, Ozoras, and Grace T. International aspects of Christianity. $1 Assn. Pr.

Dawn. Porter, E. H. $1.50 n. Houghton M.

Dawn of the French renaissance, The. Tilley, A. $8.25 n. Putnam

Dawson, Coningsby. Living bayonets. 12° $1.25 n. Lane

Dawson, Coningsby. The glory of the trenches. 12° 75 c. Grosset & D.

Day, Kirkland H. Camion cartoons. il. $1 n. M. Jones

Day of glory, The. Canfield, D. $1 n. (?) Holt

"Day's burden, The." Kettle, T. M. $2 n. Scribner

Dead command, The. Blasco Ibáñez, V $1.75 n. Duffield

Dean, Wm .Owen. Opportunities in farming. 16° 75 c. n. Harper

Deane, Anthony P. A library of religion. 70 c. n. Morehouse

Dearing, Vinton A. My Galahad of the trenches. 12° 75 c. n. Revell

Death, The function of, in human experience. Foster, G. B. 25 c. Univ. of Chic.

Death, The gate of life? Dallas, H. A. Dutton

Deep furrows. Moorehouse, H. $1.50 n. Bobbs-M.

Deeper issues ser. ea. $1.25 n. Dodd, M.

Contents. Wallace, M. B., The thinning of the veil.—Christ in you.

Definite object. Farnol, J. 65 c. n. Donohue

Delafield, E. M. The pelicans. 12° $1.75 n. Knopf

Delajoux, H. Méthode de phonographie Pitman. Pitman

Deland, Marg. Small things. 12° $1.35 n. Appleton

De Lee, Jos. B Principles and practice of obstetrics. New ed. il. 8° $8.50 n. Saunders

Democracy and the church. Agar, F. A. 60 c. n. Revell

Democracy and the eastern question. Millard, T. F. $3 n. Century

Democracy, discipline and peace. Thayer, W. R. $1.25 n. Houghton M.

Democracy in reconstruction. Schafer, Dr. J., ed. $1.50 n. Houghton M.

Democratic Christianity. McConnell, F. J. 60 c. n. Macmillan

De Morgan, Wm. The old madhouse. 12° $1.75 n. Holt
Denmark, The soul of. Desmond, S. $1 n. Scribner
Denno, Willard. *See* Overton, Frank.
Denyer's double. Watson, M. $1
Dere Bill: Mable's love letters to her rookie. Summers, F. E. 75 c. n. Stokes
Desmond, Shaw. The soul of Denmark. $3 n. Scribner
Deutsch, Babette. Banners. 12° $1.25 n. Doran
Development of the Christian soul, The. Stevens, G. $1.50 n. Doran
Devil worship. Joseph, I. $2.50 n. Badger
De Vore, Madge. Latin stems and English derivatives first and second year Latin. $1 n. Badger
Dewey, Evelyn. New schools for old. Dutton
Diamond pin, The. Wells, C. $1.35 n. Lippincott
Dickens, Reade and Collins. Phillips, W. C. $1.50 n. Columbia U. P.
Dickinson, Edw. The student's book of inspirations. 12° $1 n. Houghton M.
Dictionary of phrases, A. Carr, E. H. $1.25 n. (?) Putnam
Diet in health and disease. Friedenwald, J., M.D. Saunders
Diet lists of the Presbyterian hospital. Carter, H. S., M.D. $1.25 n. Saunders
Dilnot, Frank. The new America. 12° $1.25 n. Macmillan
Dillon, Mary. The American. il. 12° $1.50 n. Century
Disabled, The redemption of the. Harris, G. $2 n. Appleton
Diseases of greenhouse plants. Taubenhaus, J. J. Dutton
Disraeli (Benjamin), The life of. v. 5 and 6. Buckle, G. E. ea. $3.25 n. Macmillan
Diverging roads. Lane, R. W. $1.50 n. Century
Divorce, The superstition of. Chesterton, G. K. $1.50 n. Lane
Dixon, Thos. The way of a man. il. 12° $1.50 n. Appleton
Doctor Rabbit and Brushtail, the fox. Hinkle, T. 50 c. n. Rand, McN.
Doctor Rabbit and Grumpy Bear. Hinkle, T. 50 c. n. Rand, McN.
Dodge, Henry Irving. He made his wife his partner. il. 8° $1.25 n. Harper
Dodge, Henry Irving. Skinner's baby. 12° 75 c. Grosset & D.
Dodge, Louis. Rosy. $1.60 n. Scribner
Dog, The American hunting. Miller, W. H. $2.50 n. Doran
Dommett, M. E. Mechanic's and draughtsmen's pocket book. Pitman
Domus doloris. Leith, W. C. $1.50 n. Lane
Dormitory days. Pier, A. S. $1.35 n. Houghton M.
Dostoevsky tales, New. Tr. by Constance Garnett. 12° ea. $1.50 n. Macmillan
New volumes: An honest thief—A friend of the family.
Douglas (Stephen A.). Howland, Louis. Scribner
Douie, Marjorie. The pointing man. $1.60 n. Dutton
Downing, Elliott R. A source book of biological nature study. il. 8° $2 n. Univ. of Chic.
Doyle, A. Conan. His last bow. 65 c. Burt
Drafting room methods. Collins. $2 Van Nostrand
Drake, Francis S. Indian history for young folks. il. 8° $3 n. Harper
Drama book, The. Ordway, E. B. $3 n.; $6 n. Sully
Dramatic story of Old Glory, The. Abbott, S. $1.60 Boni & Liveright
Dramatic technique. Baker, G. P. $3.75 n. Houghton M.
Draper, E. G. Navigating the ship. Van Nostrand
Drawing and design. Clegg, S. Pitman
Drawing and engraving, Notes on. Brooks, A. M. $6 n. Yale U. P.
Dreiser, Theodore. Twelve men. $1.75 n. Boni & Liveright
Dresser, Horatio W. On the threshold of the spiritual world. 12° $1.50 n. Sully
Drew (Daniel), The book of. White, B. $1.50 n. Doran
Driftwood. McLane, J. L., jr. $1.25 Four Seas
Drummond, Dale. The evolution of Peter Moore. $1.50 n. Britton
Dry cleaner, scourer and garment dyer, Practical. Brannt, W. T. $3 H. C. Baird
Duchess of Siona, The. Goodwin, E. $1.60 n. Houghton M.
Duguit, Leon. Law and the modern state. Huebsch
Duhamel, Georges. Civilization. 12° $1.50 n. Century
Dunbar, Ruth. The swallow. $1.50 Boni & Liveright
Duncan, Robt. T. Songs of May moods. $1 n. Badger
Dunsay, Lord. Nowadays. 75 c. n.; $5 n. Four Seas
Dunton, Wm. R., jr. Reconstructional therapy. il. 12° Saunders
Durston, Geo. Boy's life of Pershing. il. 12° 75 c. Saalfield
Dutch landscape etchers of the seventeenth century. Bradley, W. A. $1.50 n. Yale U. P.
Dwellers in Arcady. Paine, A. B. $1.50 n. Harper
Dwellers in the vale of Siddem. Merrill, M. A. $1.50 n. Badger
Ear, An inquiry into the analytical mechanism of. Wrightson, T. $4.50 n. Macmillan
Earthwork. Gairdner, J. W. I. Van Nostrand
East, E. M., and Jones, D. F. Inbreeding and outbreeding. Lippincott
East, Our allies and enemies in the near. Bates, J. V. $5 n. Dutton
Easter hope, The. Archibald, A. W. Amer. Baptist

Eastern exploration, past and future. Petrie, W. F. $1 n. McBride
Easy Spanish reader. Hatheway, J. Macmillan
Echoes of the great. Gile, B. S. $1 n. Badger
Economic botany, Applied. Cook, M. T. $1.50 n. (?) Lippincott
Economic entomology, Classbook of. Lockhead, W. Blackiston
Economic statesmanship. Barker, J. E. Dutton
Economic thought, History of. Haney, L. A. Macmillan
Economic woods of the United States. Record, S. J. Wiley
Economic zoology, Outlines of. Reese, A. M. Blakiston
Economical cooking. Gibbs, W. Cupples & L.
Economics, Introduction to. Turner, J. R. $2 n. Scribner
Eddy, Arth. J. Cubists and post-impressionism. il. 8° $3.50 McClurg
Edge of the world, The. Blinn, E. $1.50 n. Britton
Edminster, C. F. Architectural drawings. $2.50 n. U. P. C. Bk.
Edminster, C. F. Structural drawing. $2.50 n. U. P. C. Bk.
Education by violence. Canby, H. S. $1.50 n. Macmillan
Education, Comparative. Sandiford, P., ed. Dutton
Education, The German conspiracy in American. Ohlinger, G. $1.25 n. Doran
Education, History of. Boyer, C. C. Scribner
Education in theory and practice. Jones, G. H. $2.50 n. Badger
Education, What the war is teaching us about. Moore, E. C. Macmillan
Educational psychology. Starch, D. Macmillan
Efficient railway operation. Haines, H. S. Macmillan
Egan, Maurice Francis. Ten years near the German frontier. il. 8° $3 n. Doran
Egypt, Tales of secret. Rohmer, S. $1.50 n. McBride
Electrical cost data, estimates and working tables. Foster, H. A. Van Nostrand
Electrical engineering, Elementary. Clarkson, R. P. Van Nostrand
Electricity and magnetism, Elementary. Jackson, D. C. Macmillan
Electricity, Essentials of alternating current electricity. Timbie, W. H. $1.60 Wiley
Electricity in mining. Hutchinson, R. W. Jr. Van Nostrand
Electrolytic thermo E. M. F. Carhart, H. S. Van Nostrand
Elizabethans, The new. Osborn, E. B., ed. $3.50 n. Lane
Elkins, Felton. Three tremendous trifles. $1.50 n. Duffield
Elliot, Arth. D. Traditions of British statesmanship. 8° $3.50 n. Dodd, M.
Ellis, Carleton. Ultra violet light. Van Nostrand
Elsom, J. C., and Trilling, Blanche. Social games and group dancing. il. 12° $1.50 n. Lippincott
Elstones, The. Clarke, I. C. $1.35 n. Benziger
Ely (Dinsmore). $1.25 McClurg
Emblems of fidelity, The. Allen, J. L. $1.25 n. Doubleday, P.
Emerson, Alice. Ruth Fielding homeward bound. Cupples & L.
Emerson, Willis George. The man who discovered himself. Forbes
En route. Huysmans, J. K. $2.50 n. Dutton
Encyclopaedia of religion and ethics, The. v. 10. Hastings, J. $7 n.; $9 n. Scribner
Endicott, Ruth Belmore. Carolyn of the Corners. il. 12° 75 c. Grosset & D.
Endicott, Ruth Belmore. Carolyn of the sunny heart. il. 12° $1.50 n. Dodd, M.
Engineering, Waterproof. Ross, J. Wiley
Engineers, Mathematics for. Rose, W. N. Dutton
England, Geo. Allen. Keep off the grass. il. 12° $1 n. Small, M.
England, A history of everyday things in. Quennel, C. H. B. $4 n. Scribner
English composition, Elements of. Kavana, R. M. $1.75 n. Badger
English for coming citizens. Goldberger, H. H. 80 c. n. Scribner
English literature during the last half century. Cunliffe, J. W. $2 n. Macmillan
English romantic generation, Currents and eddies in the. Pierce, F. E. $3 n. Yale U. P.
English texts, Scribner's. il. 30 c. Scribner
New volume: Shakespeare's Merchant of Venice.
English verses, The modern book of. Le Gallienne, R. $2 n. Boni & Liveright
English village, The. Patton, J. $1.50 n. Macmillan
Entomology, Classbook of economic. Lockhead, W. Blakiston
Epstein, M. *See* Keltie, Sir John Scott.
Erotic motive in literature, The. Mordell, A. $1.75 Boni & Liveright
Erzberger, M. The league of nations: the way to the world's peace. 12° $2 n. (?) Holt
Escape and fantasy. Rostrevor, G. 75 c. n. Macmillan
Escape of Mr. Trimm, The. Cobb, I. S. 75 c. Grosset & D.
Essays in lent. Mabie, H. W. $1 n. Dutton
Estimating building costs. Arthur, W. $1.50 n. U. P. C. Bk.
Etchings and their collectors, Modern. Simpson, T. $25 n. Lane
Ethics and sociology, Naturalistic. Hayes, E. C. $2.50 n. (?) Appleton
Europe (1868-1918), Fifty years of. Hazen, C. D. $2.25 n. (?) Holt
European commonwealth, The. Marriott, J. A. R. $7.50 Oxford U. P.
European literature, A general sketch of. Magnus, L. Dutton

Europe's reconstruction, The basis of. Lavelle, C. F. Macmillan
Euwer, Anthony. Wings and other war rhymes. $1 n.; $1.25 n. Moffat, Y.
Evans, C. A. Macadamized roads. Van Nostrand
Evans, Donald. Ironica. 12° $1 n. N. L. Brown
Evans, Frank E. Daddy Pat of the marines. il. 12° $1.25 n. Stokes
Evans, Frederick Noble. Town improvement. 12° $2.50 n. Appleton
Evans, Larry. His own home town. 12° 75 c. n. Grosset & D.
Evarts, William Maxwell. Arguments and speeches. 3 v. 8° set $15 n. Macmillan
Every day philosophy. Cholmeley-Jones, R. G. 50 c. n. Lane
Everybody's husband. Cannan, G. 75 c. n. Huebsch
Everyman's garden every week. Selden, C. A. $1.35 n. Dodd, M.
Evolution, Medical contributions to the study of. Adami, J. G. $6 n. Macmillan
Evolution of Peter Moore, The. Drummond, D. $1.50 n. Britton
Ewing, Jas., M.D. Neoplastic diseases. il. 8° $10 n. Saunders
Ewing, Wm. C. Sunday school century, A. Pilgrim
Exchange tables (French). Levy, E., comp. Dutton
Exercise for women. Galbraith, A. M. $2.25 n. Saunders
Experts in city government. Fitzpatrick, E. A. $2.25 n. Appleton
Eyes of the blind, The. Roche, A. S. $1.50 n. Doran
Ezekiel, The prophet. Gaebelein, A. C. $1.50 n. Revell
Fabre, J. Henri. The mason-wasps. 12° $1.75 n. Dodd, M.
Factory labor, The turnover of. Slichter, S. H. $3 n. Appleton
Facts about France. Saillens, E. $2.50 n. Stokes
Fahs, Sophia Lyon. A manual for teachers to accompany Red, yellow and black. 12° 10 c. n. Abingdon
Fairbanks, Douglas. Laugh and live. 65 c. Burt
Fairchild, C. B., jr. Training for the electric railway business. il. 12° (Lippincot's rtaining ser.) $1.50 n. (?)
Fairies' annual, The. Johns, C. S. $3 n. Lane
Fairview idea, The. Quick, H. $1.50 n. Bobbs-M.
Fairy roads to science-town. Hardy, M. E. $1.35 n. Dodd, M.
Fairy spinning wheel and the tales it spun. Mendes, C. $1.50 n.; $5 n. Four Seas
Fairy tales. Allyn, R., comp. 75 c. n. Stanton & Van Vliet
Faith by which we live, The. Fiske, Rev. C. $1.50 n. Morehouse
Family. Glyn, E. $1.50 n. Appleton
Farm crops, Laboratory manual of. Lathrop, F. W. 80 c. n. (?) Lippincott
Farm manuals, Lipipincott's. il. $1.75 n. (?) Lippincott
New volume: Sears, F. C. Productive small fruits.
Farmer, Fannie Merritt. Recipe cabinet $1.25 n. Sully
Farmer and the new day, The. Butterfield, K. L. $1.50 n. Macmillan
Farmers succeeded, How these. McMahon, ed. $1.35 n. Holt
Farming, Opportunities in. Dean, W. O. 75 c. n. Harper
Farnol, Jeffery. Definite object. Reprint. 65 c. n. Donohue
Farré, Henry. Sky-fighters of France. $7.50 n.; de luxe ed. $50 Houghton M.
Farrell, Cullom Holmes. Incidents in the life of General John J. Pershing. il. 50 c. Rand, McN.
Farrington, Edw. I. Practical rabbit keeping. 12° $1 n. McBride
Farrington, Frank. The successful salesman. $1 n. Laird & Lee
Father Noah. Whitworth, G. $1 n. McBride
Father Tom. McLoughlin, P. P. $2.50 n. (?) Putnam
Fedden, Romilly. Golden days, the fishing log of a painter in Brittany. $2 n. Houghton M.
Feline prilosophy by Thomas Cat. Hess, W. L. $1.50 n. Badger
Ferguson, Donald. Chums of Scranton High. Four volumes. N. Y. Book
Ferguson, John C. Outlines of Chinese art. il. 8° $3 n. Univ. of Chic.
Ferguson, R. G. Baccalaureate sermons (Lib. of religious thought ser. 2) $1.50 n. Badger
Ferrara, Oresta. Lesson of the war and the peace conference. $1.50 n. Harper
Ferrero, Guglielmo. Problems of peace in Europe. 12° $2 n. (?) Putnam
Fertilization, Problems of. Lillie, F. R. $1.75 n. Univ. of Chic.
Feuillet, Octave. M. de Camors. $1.60 n. Current Lit.
Fibroids and allied tumors. Lockyer, C., M.D. $25 n. Macmillan
Field ambulance sketches. "Corporal." $1.25 n. Lane
Field and study. Burroughs, J. $1.50 n. Houghton M.
Field of the fatherless, The. Roy, J. $1.50 n. Doran
Fields of peace, The. Smith, E. F. L. $1.50 n. Badger
Fifty years of a showman's life. Plowman, T. F. $2.50 n. Lane
Fifty years of Europe (1868-1918). Hazen, C. D. $2.25 n. (?) Holt
Fight for the Argonne, The. West, W. B. Abingdon
Fighters for peace. Parkman, M. R. $1.50 n. Century
Fighting Byng. Stone, A. $1.50 n. Britton
Fighting for a new world. Dabney, C. W. Abingdon

Fighting shepherdess, The. Lockhart, C. $1.50 n. Small, M.
Fighting types. Gordon, H. $1 n. Lane
Fights nights. Sanborn, R. A. $1.25 n. Four Seas
Fine art of photography, The. Anderson, P. L. $2.50 n. Lippincott
Finley, John. A pilgrim in Palestine. il. $2 n. (?) Scribner
Fire flingers, The. Neidig, W. J. $1.50 n. Dodd, M.
Fire of green boughs, The. Rickards, Mrs. Victor. $1.60 n. Dodd, M.
Firebrand of Bolshevism, The. Radziwill, Princess C. $2 n. Small, M.
Firing line in education, The. Ladd, A. J. $1.50 n. Badger
First shot for liberty, The. Corporal de Varilla. 75 c. Grosset & D.
Fish, A. H., and Lavington, Margaret. The Noah's Ark Book. $1.50 n. Lane
Fisher, Fred B., and Williams, Gertrude M. India's silent revolution. 12° $1.50 n. Macmillan
Fisher, Irving. How to live. New ed. il. 12° $1.50 n. Funk & W.
Fiske, Rev. Chas. The faith by which we live. $1.50 n. Morehouse
Fitch, Louise E. Madame France. il. $1.50 Womans Pr.
Fite, Emerson D. Social and industrial conditions in the North during the Civil war. Re-issue. 12° $2 n. Macmillan
Fitzpatrick, E. A. Experts in city government. (National municipal league ser.) 12° $2.25 n. Appleton
Flag and country ser. Barse & H.
New titles.
Flagg, Isaac. Hylethen and other poems. $1.25 Stratford
Flail, The. Strange, L. $1.60 n. Moffat, Y.
Fleming, D. J. Marks of a world Christian. 75 c. Assn. Pr.
Fletcher, C. Brundon. Problems of the Pacific. 8° $3 n. Holt
Fletcher, John G. The tree of life. 12° Macmillan
Flexible Ferdinand. Lippman, J. $1.50 n. Doran
Flower o' the lily. Orczy, Baroness. $1.50 n. Doran
Flowers of evil and prose poems. Baudelaire. 70 c. n. Boni & Liveright
Flynn, Rev. Thos. Sermons on our Blessed Lady. 8° $2 n. Benziger
Foch (Marshal Ferdinand): his life and his theory of modern war. Atteridge, A. H. $2.50 n. Dodd, M.
Foch, A life of Marshal. Recouly, Capt. R. $1.50 n. (?) Scribner
Followers of the gleam. Hazeltine, K. E. 50 c.; 80 c. Pilgrim
Food administration, Romance of the. Walcott, F. C. $2 n. Houghton M.
Food crisis and Americanism, The. Stull, W. $1.25 n. Macmillan
Food resources, The world's. Smith, J. R. $2.50 n. (?) Holt
Food supplies in war time and after. Kellogg, U. L. Appleton
Foods, Bacteriology and mycology of. Tanner, F. W. $6 Wiley
For France and the faith. Casalis, A. E. 60 c. n. Doran
Forbes, Rosita. Unconducted wanderers. il. 8° $4 n. Lane
Ford, J. D. M. An outline of Spanish literature. 12° $2 n. (?) Holt
Foreign financial control in China. Overlach, T. W. $2 n. Macmillan
Forest management. Recknagel, A. B. Wiley
Forest ranger and other poems, The. Guthrie, J. D. $1.25 n. Badger
Forgie, J. Shield tunneling. Van Nostrand
Forgotten man and other essays, The Sumner, W. G. $2.50 n. Yale U. P.
Forgotten threshold, The. Middleton, A. $1.25 n. Dutton
Forman, Eliz C. King of the air and other poems. $1 n. Badger
Forrester, Izola L. Kit of Greenacre farm. il. 12° $1.35 n. Jacobs
Forster, Arth. H. Four modern religious movements and other essays. $1 n. Badger
Forty days in 1914. Maurice, Sir F. $2 n. Doran
Forward march! Morgan, A. $1.25 n. Lane
Foster, Geo. B. The function of death in human experience. 8° 25 c. n. Univ. of Chic.
Foster, Horatio R. Electrical cost data, estimates and working tables. Van Nostrand
Foundation and masonry. Thayer, H. R. Van Nostrand
Four months in Italy in wartime. Thompson, B. Lane
Fourth-year mathematics for secondary schools. Breslich, E. R. $1.25 n. Univ. of Chic.
"Fowl." The third Eve book. il. 4° $1.50 n. Lane
Fox, Florence C. The Fox reader. v. 5, Third reader. il. 12° 50 c. n. Putnam
Fox, Marion. The mystery keepers. 12° $1.50 n. Lane
Franc, Miriam. Ibsen in England. $2 n. Four Seas
Français idiomatique, Le. Bernard, V. 65 c. n. Brentano's
Français pratique, Le. Bercy, P. $1.25 n. Brentano's
France, Anatole. The amethyst ring. 8° $2 n. Lane
France and the faith, For. Casilis, A. E. 60 c. n. Doran
France facing Germany. Clemenceau, G. $2 n. Dutton
France, Facts about. Saillens, E. $2.50 n. Stokes
France is governed, How. Poincaré, R. $2 n. McBride
France, A little gray home in. Gibbons, H. D. $1.50 Century
France, A popular history of. Van Vorst, B. $1.25 n.; $1 n. Stokes

Frank, Henry. The challenge of the war, can science answer the riddle of the grave? $2.50 Stratford

Frankau, Gilbert. One of them. $1.50 n. Knopf

Franklin's college, The university of Pennsylvania. Lippincott, H. M. $2.50 n. Lippincott

Franks, Rob. S. A history of the doctrine of the work of Christ in its ecclesiastical development. 2 v. 8° $6.50 n. Doran

Fraser, Ed. S., and Jones, Ralph B. Motor vehicles and their motors. Van Nostrand

Freeland, Geo. E. Modern elementary school practice. Macmillan

Freeman, Douglas Southall. Robert E. Lee. Scribner

French conversation, Advanced. Helein, J. $1 n. Brentano's

French conversation, Beginners'. Helein, J. 85 c. n. Brentano's

French conversation, Children's. Helein, J. 75 c. n. Brentano's

French conversation, Intermediate. Helein, J. 85 c. n. Brentano's

French dinners, Twenty-four little. Moore, C. Dutton

French-English and English-French commercial dictionary. Smith, F. W. Pitman

French fiction, The library of. Beyer, B J., ed. ea. $1.90 n. Dutton

New volumes: Roupnel. Nono: love and the soil—Le Roy. Jacquou the rebel—Vandérem. Two banks of the Seine.

French reader, Beginners', Scherer's. 88 c. World Bk.

French renaissance, The dawn of the. Tilley, Arth. $8.25 n. Putnam

French ser. Macmillan

New volumes: About: Le roi des montagnes—Daudet. Contes choisis—Labiche. La poudre aux yeux—Merimée. Colomba—Scenes of familiar life.

Friedenwald, Julius, M.D., and Ruhrah, John, M.D. Diet in health and diseases. New ed. 8° Saunders

Friedman, Elisha M. Labor and reconstruction in Europe. $3 n. Dutton

Friend of the family, A. Dostoevsky. $1.50 n. Macmillan

From father to son. Watts, M. S. $1.60 n. Macmillan

From isolation to leadership. Latané, J. H. $1 n. Doubleday, P.

From sunup to sundown. Harris, C. $1.50 n. Doubleday, P.

From war to peace. Quick, H. $1.50 n. Bobbs-M.

Fruits. Productive small. Sears, F. C. $1.75 n. (?) Lippincott

Fryer, Jane E. Mary Frances knitting and crocheting book. $1.50 n. Winston

Fuel gas and water analysis. Olsen, J. C. Van Nostrand

Full speed ahead. Beston, H. B. $1.50 n. Doubleday, P.

Fullerton, Edith Loring. The book of the home garden. il. 8° $2.50 n. Appleton

Fullerton, Kemper. Prophecy and authority: a study in the history of the doctrine and interpretation of scripture. 12° $1.50 n. Macmillan

Fun of being good, The. Childs, Mrs. H. R. 8° $1 Gabriel

Function of death in human experience, The. Foster, G. B. 25 c. n. Univ. of Chic.

Furnishing the home of good taste. Throop, L. A. $1.75 n. McBride

Furniture. Binstead, H. E. Pitman

Furniture for the craftsman. Otter, P. D. $2 n. U. P. C. Bk.

Further adventures of Jimmie Dale, The. Packard, F. L. $1.50 n. Doran

Futrelle, Jacques. My lady's garter. 65 c. Burt

Future citizen and his mother, The. Porter, C. Dutton

Future life in the light of modern inquiry, The. McComb, Rev. S. $1.50 n. Dodd, M.

Gaebelein, A. C. The prophet Ezckiel. 12° $1.50 n. Revell

Gager, C. Stuart. A laboratory guide for general botany. New edition. $1 n. Blakiston

Gairdner, J. W. D. Earthwork. Van Nostrand

Galbraith, Anna M., M.D. Exercise for women. New ed. 12° $2.25 n. Saunders

Gallant lady, A. Brebner, P. $1.60 n. Duffield

Galsworthy, John. Saint's progress. $1.60 n. Scribner

Gambier, Kenyon. The white horse and the red-haired girl. 12° $1.50 n. Doran

Gamesters, The. Bailey, H. C. $1.60 (?) Dutton

Garden ornament. Jekyll, G. $28 n. Scribner

Garden, The book of the home. Fullerton, E. L. $2.50 n. Appleton

Gardening indoors and under glass. Rockwell, F. F. $1.35 n. McBride

Gardner, John. The unrecognized Christ. 12° $1 n. Revell

Garesché, Rev. Edw. F. Your neighbor and you. 16° 75 c. n. Benziger

Garnet story book. Skinner, A. M. $1.75 n. Duffield

Gas and gas making. Webber, W. H. Y. Pitman

Gas, gasoline and oil engines. Collins, A. F. $1.25 n. Appleton

Gasoline and kerosene carburetors. Pagé, V. W. $1.50 Henley

Gates, Eleanor. Apron strings. 12° 75 c. Grosset & D.

Gates, Eleanor. Phoebe. 12° $1.50 n. Sully

Gehring, Heinrich. Visions of the big war and a revelation of the dawn of the new morning. $1.50 n. Badger

Gem testament. 32° 40 c. to $2.50 Holman

Genito-urinary surgery, An outline of. Smith, G., M.D. Saunders

Gentile wife, The. Wellman, R. $1 n. Moffat, Y.

Gentle cynic, A. Jastrow, M. $2 n. Lippincott

Gentleman ranker and other plays, The. Gordon, L. $1.50 n. Four Seas
Geodesy and geodetic surveying. Hosmer, G. L. Wiley
Geography of Europe. Huntington, E., ed. 50 c. Yale U. P.
George, W. L. A bed of roses. (Modern lib. ser.) 70 c. n. Boni & Liveright
George, W. L. Blind alley. 12° $1.75 n. Little, B.
George, David Lloyd. The great crusade; extracts from speeches delivered during the war. 12° $1.50 n. Doran
German conspiracy in American education, The. Ohlinger, G. $1.25 n. Doran
German, First course in. Schrag, J. A. $1 n. Badger
Germany in defeat, the fourth phase. Count de Souza. Dutton
Germany in defeat, the fifth phase. Count de Souza. Dutton
Germany, Our war with. Basset, J. S. $2.50 n. Knopf
Ghost stories, Best modern. (Modern lib. ser.) 70 c. n. Boni & Liveright
Ghost-town Lundy, The. Lundy, C. A. $1.25 Four Seas
Gibbon, Thos. Mexico under Carranza. $1.50 n. Doubleday, P.
Gibbons, Helen D. A little gray home in France. 12° $1.50 n. Century
Gibbs, Geo. The black stone. il. 12° $1.50 n. Appleton
Gibbs, Geo. The bolted door. 12° 75 c. n. Grosset & D.
Gibbs, Geo. The secret witness. 12° 75 c. n. Grosset & D.
Gibbs, Philip. The way to victory. 2 v. 8° $5 n. Doran
Gibbs, Winifred. Economical cooking. Cupples & L.
Gibson, Chas. R. The marvels of photography. il. $1.50 n. Lippincott
Gilbert, Geo. H. The student's life of Jesus. Re-issue. 12° $1.25 n. Macmillan
Gile, Blanche S. Echoes of the great. $1 n. Badger
Giles, Frederic M. Vocational civics. Macmillan
Gilkey, Seth W. Plea for greater unity. (Lib. of religious thought, 2d ser.) $1.50 n. Badger
Gill, Chas. O., and Pinchot, Gifford. Six thousand country churches. 12° $1.50 n. Macmillan
Gillilan, Strickland. A sample case of humor. Forbes
Gilliland, Horace Gray. My German prisons. 12° $1.50 n. Houghton M.
Gilmore, Geo. Wm. Animism. $1.50 (?) M. Jones
Girls at his billet, The. Ruck, B. 65 c. Burt
Glasgow, Ellen. The builders. $1.50 n. Doubleday, P.
Glass, Montague. Potash and Perlmutter at the peace conference. 8° $1.50 n. Harper
Gleason, Arth. *See* Kellogg, Paul.
Glenconner, Pamela. Edward Wyndham Tennant. il. 8° $3.50 n. Lane
Glory of the trenches, The. Dawson, C. 75 c. Grosset & D.
Glyn, Elinor. Family. il. 12° $1.50 n. Appleton
Go and tell. Work, E. W. Amer. Tract Soc.
Goat feathers. Butler, E. P. 50 c. n. Houghton M.
God and personality. Webb, C. C. J. Macmillan
God and the soldier. MacLean, N. $1.25 n. Doran
God, the Invincible King. Wells, H. G. 65 c. n. Donohue
Goddard, Henry H. Psychology of the normal and sub-normal. il. 8° $5 n. Dodd, M.
Godoy, Mercedes. When I was a girl in Mexico. il. 12° 75 c. n. Lothrop, L. & S.
God's dealings with the negro. Meyers, R. $1.25 n. Badger
Goldberg, Isaac. Brazilian tales. $1.50 n. Four Seas Co.
Goldberger, Henry H. English for coming citizens. il. 80 c. n. Scribner
Golden days, the fishing log of a painter in Brittany. Fedden, R. $2 n. Houghton M.
Golden harvest ser. 16° ea. 60 c. n. Stokes
Volumes: The human touch of sympathy —The sunset of life.
Golden rope, The. Brodie-Innes, J. W. $1.40 n. Lane
Golden stars, and other verses. Van Dyke, H. 50 c. n. Scribner
Goldman, Mayer C. The public defender. New ed. 12° $1.35 n. Putnam
Goldsmith, Milton. I wonder why. il. 12° $1.50 n. Sully
Gompers, Sam'l. American labor and the war. 12° $1.75 n. Doran
Goncourt, E. and J. de. Renee Mauperin. (Modern lib. ser.) 70 c. n. Boni & Liveright
Good old stories for boys and girls. Smith, E. S. $1.50 n. Lothrop, L. & S.
Good sports. Prouty, O. H. $1.40 n. Stokes
Goodspeed, Edgar J. *See* Burton, Ernest D.
Goodwin, Ernest. The Duchess of Siona. il. 12° $1.60 n. Houghton M.
Gordon, Alex. R. The prophets of the old testament. 12° $1.50 n. Doran
Gordon, Ernest. The Maine law. 12° 75 c. n.; 35 c. n. Revell
Gordon, Geo. The men who make our novels. (Modern American writers ser.) $1.60 n. Moffat, Y.
Gordon, Hampden. Fighting types. il. 12° $1 n. Lane
Gordon, Hampden. Rhymes of the red triangle. il. 4° $1.25 n. Lane
Gordon, L. The gentleman ranker. 12° $1.50 n. Four Seas
Gospel in the light of the great war, The. Davis, O. S. $1.25 n. Univ. of Chic.

Goudy, Frederic W. The alphabet; fifteen interpretative designs. il. fol. $5 Kennerley

Gould, Felix. The marsh maiden and other plays. 60 c. n.; $3 n. Four Seas

Gould, Nat. The rider in khaki. 65 c. Burt

Gourko, Gen. Basil. War and revolution in Russia, 1914-1917. il. 12° $4 n. Macmillan

Government insurance in war time and after. Lindsay, S. McC. $2 n. (?) Appleton

Government of the United States, The. Munro, W. B. Macmillan

Government organization in war time and after. Willoughby, W. F. $2 n. (?) Appleton

Governors and the governing of prime movers. Trinks, W. Van Nostrand

Govett, Ernest. Art principles. il. 8° $3.50 n. Putnam

Gowen, Herb. H. The books of the seven blessings. 50 c. n. Badger

Graham, Hugh F. The Acadian exile. $1.25 n. Badger

Grahame-White, Claude, and Harper, Harry. The first airways. il. 12° $1.50 n. Lane

Grand fleet, The. Jellicoe, Viscount. $6 n. Doran

Granger, Edith. An index to poetry and recitations. New ed. $10 McClurg

Grant, Douglas. Booty. 12° $1.50 n. Watt

Grape growing, Manual of American. Hedrick, U. P. $2.25 n. Macmillan

Gray, Jas. M. A text book on prophecy. 12° $1.25 n. (?) Revell

Gray, John C. Number by development. Bk. 2. il. $1.60 n. (?) Lippincott

Gray, Joslyn. Rusty Miller. il. $1.35 n. Scribner

Great crusade, The. George, D. L. $1.50 n. Doran

Great issue, The. Moors, J. F. $1 n. M. Jones

Great painters and their works. Brooks, A. M. $2 n. M. Jones

Great tradition, The. Hanford, J. H., ed. $2.25 Scott, Foresman

Great war, The; depicted by distinguished British artists. il. 4° $2.50 n.; $3 n. Lane

Green, Anna Katharine. The mystery of the hasty arrow. 65 c. Burt

Green Fancy. McCutcheon, G. B. 65 c. n. Donohue

Green valley. Reynolds, K. $1.50 n. Little, B.

Greenhouse plants, Diseases of. Taubenhaus, J. J. Dutton

Greenlaw, Edwin Almiron, and Hanford, Jas. Holly, eds. The great tradition. 8° $2.25 Scott, Foresman

Greenwood ser. *See* Hinkle, Thos.

Gregg. Springer, F. C. $1.50 n. Harper

Gregory, Jackson. Judith of Blue Lake ranch. il. $1.50 n. Scribner

Gregory, Lady. The Kiltartan poetry book. 8° $1.50 n. (?) Putnam

Grendon, Felix. Nixola of Wall street. 12° $1.50 n. Century

Grenfell, Wilfred Thomason. Labrador days. 12° $1.50 n. Houghton M.

Grierson, Francis. Abraham Lincoln: the practical mystic. 12° $1 n. Lane

Griffin, Grace Gardner, comp. Writings on American history, 1916. 8° $2.50 n. Yale U. P.

Griffith, J. P. Crozer, M.D. Care of the baby. New ed. il. 12° $1.50 n. Saunders

Griffith, J. P. Crozer, M.D. Pediatrics. il. 8° Saunders

Griffith-Jones, E. The unspeakable gift. 12° $2.25 n. Pilgrim

Griffiths, A. Llewellyn. One wonderful rose. $1.50 n. Badger

Grizzly (The), our greatest wild animal. Mills, E. A. $2 n. Houghton M.

Guarantee of peace. Wilson, W. $1 n. Harper

Guest, Edgar A. [A new book of verse.] Reilly & L.

Guide to historical fiction. Kaye, J. R. $3.50 n. Laird & Lee

Guild principles in war and peace. Hobson, S. G. Macmillan

Guthrie, John D. The forest ranger and other poems. $1.25 n. Badger

Guthrie, Wm. Norman. The religion of old glory. 12° $1.50 n. Doran

Gynecology for nurses, A reference handbook of. $1.50 n. Saunders

Haddassah. Miller, F. T. $1 Stratford

Hagedorn, Hermann. Leaves: a book of poems. 12° Macmillan

Hahn, Dorothy A. *See* Comey, Arth. M.

Haines, H. S. Efficient railway operation. 12° Macmillan

Haithcox, H. C. Man and his education. (Lib. of religious thought, 2d ser.) $1 n. Badger

Haithcox, H. C. Schools and the Christian school. (Lib. of religious thought, 2d ser.) $1 n. Badger

Halévy, Daniel. President Wilson. 12° $1.50 n. Lane

Hall, Angelo. Facts about the bible. $1.25 n. Badger

Halloway, A. H. Crossing over. 50 c. n. Pilgrim

Halstead, Wm. Riley. The tragedy of labor. 16° 50 c. n. Abingdon

Hamilton, Robt. W. Belinda of the Red Cross. 65 c. Burt

Hamkens. Steam engine troubles. $2.50 Henley

Hancock, W. C. Refractory materials. Van Nostrand

Hamon, Augustin. Lessons of the world war. 8° $4 n. Dodd, M.

Handful of Ausseys, A. Thorp, C. H. $1.50 n. Lane

Haney, Lewis A. History of economic thought. Macmillan

Hanford, Jas. Holly. *See* Greenlaw, Edwin Almiron.

Hanshew, Thos. W. Cleek, the man of the forty faces. 65 c. Burt

Hanshew, Thos. W. Cleek's government cases. 65 c. Burt

Hanshew, T. W. and M. E. The riddle of the purple emperor. il. $1.50 n. Doubleday, P.

Hanssler, Wm. Beginner's Spanish. il. $1.20 n. Scribner

Hanssler, Wm., and Parmenter, C. E. First Spanish reader. il. Scribner

Happy hypocrite, The. Beerbohm, M. $7.50 n. Lane

Harding, Gertrude. Higher aspect of nursing. Saunders

Hardy, Mary Earle. Fairy roads to science-town. il. 12° $1.35 n. Dodd, M.

Harmony of the synoptic gospels in Greek, The. Burton, E. D. $3 n. Univ. of Chic.

Harper, Harry. *See* Grahame-White, Claude.

Harrington, Chas. Kendall. Captain Bickle of the inland sea. il. 8° $1.75 n. Revell

Harris, Corra, and Leech, Faith. From sun-up to sundown. $1.50 n. Doubleday, P.

Harris, Garrard. The redemption of the disabled. (Problems of war and reconstruction.) il. 8° $2 n. Appleton

Harris, H. F., M.D. Pellagra: a study of its etiology, pathology and treatment. il. 8° Macmillan

Harris-Burland, A. B. The shadow of Malreward. Knopf

Harrison, R. G. Tissue culture. Lippincott

Hart, Wm. S. Pinto Ben, and other stories. $1.25 n.; $2 n. Britton

Harte, Bret. The luck of roaring camp. New ed. 75 c. n. Houghton M.

Harvard plays: second series. Baker, G. P., ed. Brentano's

Harvey, E. Newton. The nature of animal light. In prep. Lippincott

Hatheway, Joel, and Bergé-Soler, Edw. Easy Spanish reader. Macmillan

Haunted bookshop, The. Morley, C. $1.50 n. Doubleday, P.

Haven, T. W. Middle-ground theology. (Lib. of religious thought, 2nd ser.) $5 n. Badger

Hawk, Philip B. What we eat and what happens to it. 8° $1.35 n. Harper

Hayden, Geo. and Alice. Throw physic to the dogs. 16° $1 n. Doran

Hayes, D. A. The synoptic gospels and the book of acts. 8° (Biblical introduction ser.) $2 n. Abingdon

Hayes, Edw. C. Naturalistic ethics and sociology. 8° $2.50 n. (?) Appleton

Hazeltine, Katharine E. Followers of the gleam. 50 c. n.; 80 c. n. Pilgrim

Hazen, Chas. Downer. Fifty years of Europe (1868-1918). 8° $2.25 n. (?) Holt

He made his wife his partner. Dodge, H. I. $1.25 n. Harper

Health for the teacher. Chancellor, W. E., M.D. Forbes

Health officer, The. Overton, F., M.D. Saunders

Healthful living. Williams, J. F., M.D. Macmillan

Heart messages from the psalms. Keeler, R. W. 50 c. n. Abingdon

Heart of peace, The. Houseman, L. $1.25 Small, M.

Heath, F. H. The chemistry of photography. Van Nostrand

Hebbel (Frederick), Life and works of. Campbell, T. M. $1.75 n. Badger

Hedrick, U. P. Manual of American grape growing. il. (Rural manuals) 12° $2.25 n. Macmillan

Hegner, Herman F. The sorrows of a Red Cross nurse. 75 c. n. Badger

Heidenstam, Verner von. The soothsayer. $1 n. Four Seas

Heineman, Paul G., M.D. Milk. il. 8° Saunders

Helein, Jules. French conversation. Children's, 75 c. n.—Beginners', 85 c.—Intermediate, 85 c.—Advanced, $1 n. Brentano's

Hen at work, The. Cobb, E. $1.25 n. (?) Putnam

Henderson, L. J. The equilibrium between acids and bases in organism and environment. In prep. Lippincott

Hennessey, Leroy, and McFadden, Manus. Jackie jingles. il. $1 McClurg

Henry the Third, A. D. 1241-1242, The great roll of the pipe for the twenty-sixth year of the reign of King. Cannon, H. L. $5 n. Yale U. P.

Henschel, Sir Geo. Musings and memories of a musician. 8° Macmillan

Hensey, Jas. A. The laymen in the itinerancy. Abingdon

Heralds of the King. Adams, A. D. $1 n. Badger

Herbine, Charlotte G. The meeting of the spheres or letters from Dr. Coulter. 8° $3 n. Brentano's

Heredity, The chromosome theory of. Morgan, T. H. In prep. Lippincott

Heroes. Moran, H. Assn. Pr.

Heroes of the nations ser. ea. $1.90 n. Putnam

New volumes: Lee, B. A. Alfred the Great, the truth teller—Plunket, I. Isabel of Castile.

Heroes, Stories of great. Higgins, Rev. J. Macmillan

Herold, Chas. J., comp. The wisdom of Woodrow Wilson. 16° $1 n. Brentano's

Herrick, Alf. M. Sources of Luke's passion narrative. 8° 75 c. n. Univ. of Chic.

Hersey, Harold. When the boys come home. $1.25 n. Britton

Hershey, Amos S., and Susanne W. Modern Japan. $1.50 n. **Bobbs-M.**

Hess, Walter L. Feline philosophy by Thomas Cat. $1.50 n. Badger

Hewitt, Chas. Edw. The house of Judah. il. 12° $1 n. Abingdon

Heywood, Thos. The captives, or The lost recovered. Ed. by A. C. Judson. 12° Yale U. P.

Hickory Ridge boy scout ser. N. Y. Book New volumes.

Hidden phase of American history, A; Ireland's part in America's struggle for liberty. O'Brien, M. J. il. $4 n. Devin-Adair

Hidden treasure. Simpson, J. T. $1.25 n. Lippincott

Higbie, H. H. *See* Timbie, W. H.

Higgins, Rev. Jas. Stories of great heroes. New volumes. Macmillan

Higher aspect of nursing. Harding, G. Saunders

Highflyers, The. Kelland, C. B. $1.50 n. Harper

Hill, Rev. A. C. Christian imperialism. 12° $1.50 n. Doran

Hill, Henry C. The wonder book of knowledge. il. $2.50 n. Winston

Hill, J. Arth. Spiritualism. 12° $2 n. Doran

Hill of vision, The. Bond, F. B. $1.50 (?) M. Jones

Hillhouse, Percy A. Ship stability and trim. il. 8° $4.50 Van Nostrand

Hillman, The. Oppenheim, E. P. 65 c. Burt

Hills of desire, The. Maher, R. A. $1.50 n. Macmillan

Hilltop boys' ser. N. Y. Book
New volumes.

Hinkle, Thos. Greenwood ser. Il. by Milo Winter. ea. 50 c. n. Rand, McN.
New volumes: Doctor Rabbit and brush-tail, the fox—Doctor Rabbit and Grumpy Bear.

Hinton. Mothers of men. R. J. Shores

His friend Miss McFarlane. Boshner, K. L. $1.50 n. Harper

His last bow. Doyle, A. C. 65 c. Burt

His own home town. Evans, L. 75 c. n. Grosset & Dunlap

His service book. Laird & Lee

His wife's job. Mason, G. S. $1.50 n. Appleton

Historical fiction, Guide to. Kaye, J. P. $3.50 n. Laird & Lee

Historical papers of the late Henry Adams. Macmillan

History, Manual of universal. Ploetz, C. $3 n. Houghton M.

History of education. Boyer, C. C. Scribner

History of everyday things in England, A. Quennell, M. $4 n. Scribner

History of Latin America, A. Sweet, W. W. $3 n. Abingdon

History of the American people, A manual to accompany. Beard, C. A. Macmillan

History of the doctrines of the work of Christ in its ecclesiastical development, A. 2 v. Franks, R. S. $6.50 n. Doran

History of the Sikhs. Cunningham, J. D. Oxford U. P.

History of the United States, A. Chesterton, C. $2 n. Doran

History of the world war. March, F. A. $3 n. Winston

History stories for primary grades. Wayland, J. W. Macmillan

Hitchcock, Curtice N. The mobilization of industry. Appleton

Hobbs, Wm. H. The world war and its consequences. 8° $2 n. Putnam

Hobson, J. A. Richard Cobden: the international man. il. 8° $5 n. (?) Holt

Hobson, Richmond Pearson. Alcohol and the human race. 12° $1.25 n. Revell

Hobson, S. G. Guild principles in war and peace. 12° Macmillan

Hodges, Arth. The bounder. 12° $1.60 n. Houghton M.

Hohenzollerns in America and other impossibilities, The. Leacock, S. $1.25 n. Lane

Holden, Geo. Parker. Streamcraft: an angler's manual. il. $2 (?) Stewart & Kidd

Holiday husband, The. Wyllarde, D. $1.50 n. Lane

Holland, Rupert Sargent. All 'round our house. 8° $1.25 n. Jacobs

Hollander, Jacob H. War borrowing. 12° $1.25 n. Macmillan

Holloway, Cona L. Three plays and three themes. Badger

Holmes, Gordon. The house 'round the corner. 12° $1.50 n. Clode

Holmes, John M. Jesus and the young man of to-day. 12° $1.25 n. Macmillan

Holmes, Roy J. War stories. Crowell

Holmes, S. J. The elements of animal biology. il. Blakiston

Holmes, Thos. The man from Big Timber. $1.50 n. Sully

Homans, J. E. Wireless telegraphy and telephoning. il. 12° $1.25 n. Sully

Home and community, Science of. Trafton, G. H. Macmillan

Home budget, The Manning. Manning, E. G. 75 c. n. Small, M.

Home builders' guide. Arthur, Wm. $1.50 n. U. P. C. Bk.

Home instructions for sheet metal workers. Neubecker, W. $3 n. U. P. C. Bk.

Home-making, Manual of. Van Rensselaer, M. $2.50 n. Macmillan

Home management, The business of. Pattison, M. $2 n. McBride

Home manuals, Lippincott's. il. $2 n. (?) Lippincott
New volume: Tobey, E. S. Millinery.

Home university lib. 12° 75 c. Holt
New volume: Waring, L. F. Serbia.

Homemaking series. 2 v. *See* Cooley, A. M.

Honest thief, An. Dostoevsky. $1.50 n. Macmillan

Honorable gentleman and others, The. Abdullah, A. $1.50 n. (?) Putnam

Hooker (Sir Joseph), The life of. 2 v. Huxley, L. $12 n. Appleton

Hopkins, Grant S. An atlas of the dissection of the cow. il. (Veterinary ser.) 4° $1.75 n. Macmillan

Hopkins, N. M. The outlook for research and invention. Van Nostrand

Horne, Herman H. Modern problems as Jesus saw them. 75 c. Assn. Pr.

Horticulture for high schools. Davis, K. C. $1.75 n. Lippincott

Hosmer, Geo. L. Geodesy and geodetic surveying. Wiley
Hospital heroes. Black, E. $1.35 n. Scribner
Hospital love stories. Rinehart, M. R. $1.50 n. Doran
Hough, Emerson. The broken gate. 12° 75 c. n. Grosset & Dunlap
Hough, Emerson. The sagebrusher. il. 12° $1.50 n. Appleton
Hough, Emerson. The web. $2 n. Reilly & Lee
House of Judah, The. Hewitt, C. E. $1 n. Abingdon
House 'round the corner, The. Holmes, G. $1.50 n. Clode
Household arts arithmetic. Ball, K. F. Lippincott
Housman, Laurence. The heart of peace. 12° $1.25 Small, M.
How, Louis. Nursery rhymes of New York City. Knopf
How animals talk. Long, W. J. $1.50 n. Harper
How France is governed. Poincaré, R. $2 n. McBride
How the Bible grew. Lewis, F. G. $1.50 n. Univ. of Chic.
How these farmers succeeded. McMahon, J. R., ed. $1.35 n. (?) Holt
How to become an official stenographer. Mason, W. L. Pitman
How to live. Fisher, I. $1.50 n. Funk & W.
How to operate a motor car. Verrill, A. H. 75 c. n. McKay
How to sell rare books by means of a catalogue. $2.50 n. Temple Scott
How to study the best short stories. Williams, B. C. $1.50 n. Small, M.
Howe, Frederic C. The land and the returning soldier. $1.35 n. Scribner
Howe, Julia Ward. The walk with God. Dutton
Howes, Paul G. Insect behavior. $5 n. Badger
Howland, Louis. Stephen A. Douglas. Scribner
Huard, Frances Wilson. Lilies white and red. 12° $1.35 n. Doran
Hughes, Rupert. The cup of fury. 8° $1.75 n.; $1.25 n. Harper
Hughes, Rupert. In a little town. 65 c. Burt
Huldy's whistle. Miller, A. A. Reilly & L.
Human parasitology. Rivas, D. Saunders
Humanity of the Christ and other essays, The. Huyser, G. $1.50 n. Badger
Humoresque. Hurst, F. $1.50 n. Harper
Humphrey, J. C. W. Metallography of strain. Van Nostrand
Humphry, Laurence, M.D., and Reynolds, Myron. Nurses' service digest. New ed. il. 16° $1.50 n. Sully
Hunter, Robt. Why we fail as Christians. 12° $1.50 n. Macmillan
Huntington, Ellsworth, ed. Geography of Europe. a syllabus. 8° 50 c. Yale U. P.
Huntington, Ellsworth. World power and evolution. il. 8° $2.50 n. Yale U. P.
Hurley, Edw. N. Merchant shipping in war time and after. Appleton
Hurst, Fannie. Humoresque. il. 8° $1.50 n. Harper
Hutchinson, Horace G. The mystic key. 65 c. n. Morehouse
Hutchinson, Horace G. The mystery of the summer house. 12° $1.50 n. Doran
Hutchinson, R. W. jr. Electricity in mining. Van Nostrand
Huxley, Leonard. The life of Sir Joseph Hooker. 2 v. il. $12 n. Appleton
Huyser, Gerrit. The humanity of the Christ and other essays. $1.50 n. Badger
Huysmans, Joris-Karl. En route. $2.50 n. Dutton
Hylethen and other poems. Flagg, I. $1.25 Stratford
Hyman, Libbie H. A laboratory manual for elementary zoölogy. 12° $1.50 n. Univ. of Chic.
Hyndman, H. M. Clemenceau: the man and his time. 8° $1.60 n. Stokes
Hysterical disorders of warfare. Yealland, L. R. $2.75 n. Macmillan
I choose. Whitney, G. C. 60 c. n. Four Seas
I wonder why. Goldsmith, W. $1.50 n. Sully
Ibsen in England. Franc, M. $2 n. Four Seas
Idarius, Peter. Standard American show card book. $1.50; $2 Laird & Lee
Idea of public right, The. Macmillan
Idealism and the modern age. Adams, G. P. $2.50 n. Yale U. P.
Ideals of America. $1.50 McClurg
If a man die. Jones, J. D. $1 n. Doran
If you believe it, it's true. Sheehan, P. P. $1.50 n. Fly
Ihrig, R. M. Word formation and syntax. 40 c. Heath
Immortality, Our. Rhodes, D. P. $2 n. Macmillan
In baby land. Jordan, A. S. $1.50 n. Jordan & Co.
In a little town. Hughes, R. 65 c. Burt
In Flanders fields. McCrae, J. $1.50 n. Putnam
In orchard glen. Keith, M. $1.50 n. Doran
Inbreeding and outbreeding. East, E. M. Lippincott
Incidents in the life of a mining engineer. McCarthy, E. T. $7 n. Dutton
Increase of God, The. McNeile, Rev. A. H. $1.20 n. Longmans
Indian history for young folks. Drake, F. S. $3 n. Harper
Indian lodge-fire stories. Linderman, F. B. 56 c. n. Scribner

India's silent revolution. Fisher, F. B. $1.50 n. Macmillan
Industrial goodwill. Commons. $2 McGraw-H.
Industrial medicine and surgery. Mock, H. E., M.D. Saunders
Inheritance, The experimental modification of the process of. Pearl R. In prep. Lippincott
Inheritance, Pure line. Jennings, H. S. Lippincott
Ink stain, The. Bazin, R. $1.60 n. Current Lib.
Insect behavior. Howes, P. G. $5 n. Badger
International administration, Experiments in. Sayre, F. B. $1.50 n. Harper
International aspects of Christianity. Davis, O. S. $1 Assn. Pr.
International settlement, Problems of the. 12° Macmillan
Into the jaws of death. O'Brien, J. $1.50 n. Dodd, M.
Inventions of the great war. Bond, A. R. $1.50 n. Century
Ioteyko, J. The science of labour. Dutton
Ireland, Rural reconstruction in. Smith-Gordon, L. $3 n. Yale U. P.
Ireland's part in America's struggle for liberty, A hidden phase of American history. O'Brien, M. J. $4 Devin-Adair
Irish convention and Sinn Fein, The. Wells, W. B. $2.25 n. Stokes
Ironica. Evans, D. $1 n. N. L. Brown
Irrigation engineering. Davis, A. P. $4.50 Wiley
Isaacs, Edouard Victor. Prisoner of the U-90. 12° $1.25 n. Houghton M.
Isabel of Castile. Plunket, I. $1.90 n. Putnam
Isaiah in modern speech. McFadyen, J. E. $2.25 n. Pilgrim
Island mystery, The. Birmingham, G. A. $1.50 n. Doran
Italian people, A short history of the. Trevelyan, J. P. $3.50 n. Putnam
Italy, France and Britain at war. Wells, H. G. 65 c. n. Donohue
Ivan speaks. Whittemore, T., tr. 75 c. n. Houghton M.
I've come to stay. Vorse, M. H. $1.25 n. Century
Jackie jingles. Hennessey, L. $1 McClurg
Jackson, Dugald C. Elementary electricity and magnetism. Macmillan
Jackson, Gregory. Wolf breed. 12° 75 c. n. Grosset & D.
Jacobs, Thornwell. William Plummer Jacobs. il. 8° $1.50 n. Revell
Jacobs (Wm. Plummer). Jacobs, W. P. $1.50 n. Revell
Jacqueline. Bentzon, T. $1.60 n. Current Lit.
Jacquou the rebel. Le Roy, E. $1.90 n. Dutton
Jaffery. Locke, W. J. 75 c. n. Grosset & Dunlap
James, Henry. Travelling companions. $1.75 n. Boni & Liveright
Japan, Modern. Hershey, A. S. $1.50 n. Bobbs-M.
Jarrett, Fred. *See* Kennedy, A. M.
Jastrow, Jos. The psychology of war and peace. Appleton
Jastrow, Morris, jr. A gentle cynic. 4° $2 n. Lippincott
Jekyll, Gertrude. Garden ornament. il. $28 n. Scribner
Jellicoe, Viscount. The grand fleet. 8° $6 n. Doran
Jenks, Chester. Our first ten thousand. il. $1 n. Four Seas
Jenkins, Frances. *See* Lennes, N. J.
Jennings, H. S. Pure line inheritance. In prep. Lippincott
Jerry. London, J. 75 c. n. Grosset & Dunlap
Jervaise comedy, The. Beresford, J. D. $1.50 n. Macmillan
Jesus and the young man of today. Holmes, J. M. $1.25 n. Macmillan
Jesus Christ the son of man, Concerning. Wilkinson, W. C. Amer. Baptist
Jesus saw them, Modern problems as. Horne, H. H. 75 c. Assn. Pr.
Jesus, The students' life of. Gilbert, G. H. $1.25 n. Macmillan
Jewel ser. *See* Skinner, Ada M.
Jim: the story of a backwoods police dog. Roberts, C. J. D. $1.50 n. Macmillan
Jimmie Higgins. Sinclair, U. $1.60 n. Boni & Liveright
Joan & Co. Bartlett, F. O. $1.50 n. Houghton M.
Jobbing work for the carpenter. Crussell, E. H. $2 n. U. P. C. Bk.
Johns, Cecil Starr. The fairies' annual. il. 4° $3 n. Lane
Johnson, R. Brimley. The women novelists. $2 n. Scribner
Johnson, Burges. *See* Mayhew, Ralph.
Johnson, Emory R. National transportation in war time and after. Appleton
Johnson, Owen. The woman gives. 65 c. Burt
Johnston, Wm. Andrew. Limpy. il. 12° 75 c. Grosset & D.
Jones, Doris Egerton. The year between. il. 12° $1.50 n. Jacobs
Jones, D. F. *See* East, E. M.
Jones, Gilbert H. Education in theory and practices. $2.50 n. Badger
Jones, J. D. If a man die. 12° $1 n. Doran
Jones, Ralph B. *See* Fraser, Ed. S.
Jones, Richard Foster. Lewis Theobald. 12° $2 n. Columbia U. P.
Jordan, Adelaide S. In baby land. New ed. il. $1.50 n. Jordan & Co.
Jordan, Kate. Against the winds. $1.50 n. 12° Little, B.
Joseph, Isya. Devil worship. $2.50 n. Badger
Journey in war time, A. St. John, Lady. $1.25 n. Lane
Joyous travelers, The. Lindsay, M. $2 n. Lothrop, L. & S.

Joys of childhood ser. Sully
New volumes: Animal cut-outs. 35 c. n. —Bird cut-outs. 35 c. n.—Playday cut-outs. 35 c. n.—Animal toy book. 50 c. n.—Bird toy book. 50 c. n.—Play day book. 50 c. n.

Judith of Blue Lake ranch. Gregory, J. $1.50 n. Scribner

Judson, Jeanne. Beckoning roads. il. 12° $1.50 n. Dodd, M.

Jugoslav poetry-Serbian lyrics, An anthology of. Stanoyevich, B. S. $1 n. Badger

Julius Caesar. Shakespeare, W. 50 c.; $1 Yale U. P.

Jungle tales of Tarzan. Burroughs, E. R. $1.40 McClurg

Kaplan, De Witte. *See* Warner, Wm. Henry.

Kauffman, Reginald W. The azure rose. $1.50 n. Macaulay

Kavana, Rose M. Elements of English composition. $1.75 n. Badger

Kaye, J. R. Guide to historical fiction. $3.50 n. Laird & Lee

Kean, F. J. Aeronautical engines. $2.50 Spon & C.

Keeler, Ralph Welles. Heart messages from the psalms. (Life and service ser.) 12° 50 c. n. Abingdon

Keeler, Ralph Welles, and Ellen Coughlin. The Christian conquest of America. 8° 15 c. n.; per doz. $1.50; per hundred $10 Abingdon

Keep off the grass. England, G. A. $1 n. Small, M.

Keeping fit all the way. Camp, W. $1.35 n. Harper

Keith, Marian. In orchard glen. 12° $1.50 n. Doran

Kelland, Clarence Budington. The highflyers. il. 8° $1.50 n. Harper

Kelland, Clarence Buddington. Sudden Jim. 65 c. Burt

Keller, Alb. Galloway. *See* Bishop, Avard Longley.

Kellogg, Paul, and Gleason, Arth. British labor and the war: reconstructors for a new world. $2 n. Boni & Liveright

Kellogg, Vernon L. Food supplies in war time and after. Appleton

Kellogg, Maj. Walter G. The conscientious objector. $1 n. Boni & Liveright

Kelly, Eleanor M. Why Joan? 12° $1.50 n. Century

Kelly, Florence Finch. What America did. Dutton

Kelman, Rev. John. War and preaching. In prep. Yale U. P.

Keltie, Sir John Scott, and Epstein, M., eds. The statesman's year book, 1919. 12° Macmillan

Kelway-Bamber, Mrs. Claude's book. 12° $1.60 n. Holt

Kemp, Harry. The passing god. 12° $1.25 n. Brentano's

Kennedy, A. M., and Jarrett, Fred. High speed in typewriting. il. 4° $1 Pitman

Kensington, J. J. Talking with God. 30 c.; 60 c. Morehouse

Kent, C. F., ed. The shorter bible: the old testament. $1.75 n. (?) Scribner

Kenyon, Alfred M. Elements of plane trigonometry. Macmillan

Kerensky, A. F. The prelude to Bolshevism. il. 8° $2.50 n. Dodd, M.

Kern, Paul B. *See* Tippy, Worth M.

Kerr, Sophie. The blue envelope. 65 c. Burt

Kerr, Sophie. The sea-saw. $1.50 n. Doubleday, P.

Kettle, Thos. M. The day's burden. $2 n. Scribner

Key, Pierre V. R., ed. John McCormack. il. 12° $2.50 Small, M.

Keyes, Frances Parkinson. The old gray homestead. il. 12° $1.50 n. Houghton M.

Khaki boys ser. *See* Bates, Gordon.

Khaki girls at Windsor barracks. Brooks, E. Cupples & L.

Kilmer, Aline. Candles that burn. 12° $1.25 n. Doran

Kiltartan poetry book, The. Gregory, Lady. $1.50 n. (?) Putnam

King, Basil. The city of comrades. il. 8° $1.75 n.; $1.25 n. Harper

King, Basil. The lifted veil. 65 c. Burt

King John. Shakespeare, W. $5 n.; $7 n. Lippincott

King of the air and other poems. Forman, E. C. $1 n. Badger

Kingdom and coming of Christ, The. Munroe, C. E. $1.50 n. Badger

Kingdom of God, The. Porter, R. C. $1.50 n. Badger

Kingdom of the lovers of God, The. Ruysbroack, J. Dutton

Kings-at-arms. Bowen, M. $1.60 (?) Dutton

King's coming, The. Carrick, Wm. de. $1.50 n. R. J. Shores

King's widow, The. Baillie-Reynolds. $1.50 n. Doran

Kipling, Rudyard. The years between. 12° $1.50 n.; $2 n. Doubleday, P.

Kit of Greenacre farm. Forrester, I. L. $1.35 n. Jacobs

Klein, Lieut. With the Chinks. (On active service ser.) Lane

Kneetime animal ser. Barse & H.
New titles.

Knowledge, The wonder book of. Hill, H. C. $2.50 n. Winston

Kolbe, Park Rexford. The colleges in war time and after. (Problems of war and reconstruction.) il. 8° $2 n. Appleton

Kotouc, Otto. Songs of the Slav. $1.25 n. Badger

Krapp, Geo. Philip. The pronunciation of standard English in America. 8° $1.50 Oxford U. P.

Kriens, Ivan. *See* Peel, Mrs. C. S.

Kummer, Frederic A. The web. 12° $1.50 n. Century

Kyes, David H. The characteristics of the literary style of the prophetic books of the English bible. $1.50 n. Badger

Labiche: La poudre aux yeux. Ed. by C. P. Lebon. Macmillan

Labor and reconstruction in Europe. Friedman, E. M. $3 n. Dutton
Labor and the war, American. Gompers, S. $1.75 n. Doran
Labor in American history, Organized. Carlton, F. T. $1.75 n. Appleton
Labor in war time and after. Lauck, W. J. Appleton
Labor market, The. Lescohier, D. D. Macmillan
Labor, The tragedy of. Halstead, W. R. 50 c. n. Abingdon
Laboratory guide for general botany, A. Gager, C. S. $1 n. Blakiston
Laboratory manual for elementary zoölogy, A. Hyman, L. H. $1.50 n. Univ. of Chic.
Laboratory manual of farm crops. Lathrop, F. W. 80 c. n (?) Lippincott
Labour and industry in Australia. $33 Oxford U. P.
Labour, The science of. Ioteyko, J. Dutton
Labrador days: tales of the sea toilers. Grenfell, W. T. $1.50 n. Houghton, M.
Lace guide for makers and collectors, A. Whiting, G. Dutton
Lad. Terhune, A. P. Dutton
Ladd, A. J. The firing line in education. $1.50 n. Badger
Ladies must live. Miller, A. D. 75 c. n. Grosset & Dunlap
Lady, The. Putnam, E. J. $1.75 n. Putnam
Lady from Long Acre, The. Bridges, V. $1.60 n. Putnam
Lady Larkspur, Nicholson, M. $1 n. Scribner
Lady of the night wind, The. Vanardy, V. $1.50 n. Macaulay
Lafayette Walker, A. J. $1.35 n. Holt
La Ferre, M. *See* West, Andrew F.
La Motte, Ellen N. Peking dust. il. 12° $1.50 n. Century
Lancaster, Hewes. The wind in the garden $1.50 Stratford
Land and the returning soldier, The. Howe, F. C. $1.35 n. (?) Scribner
Land girl's love story, A. Ruck, B. $1.50 n. Dodd, M.
Land of fair play, The. Parsons, G. $1 n. (?) Scribner
Land of last chance, The. Ogden, G. W. $1.40 McClurg
Land of strong men, The. Chisholm, A. M. $1.50 n. Fly
Lane, Rose Wilder. Diverging roads. 12° $1.50 n. Century
Lardner, Ring. The real dope. il. 12° $1.25 n. Bobbs-M.
Larsimont's La Belgique triomphante. 92 c. World Bk.
Laski, Harold J. Authority in the modern state. 8° $3 n. Yale U. P.
Last and first. Symonds, J. A. $1.50 n. N. L. Brown
Last Manchu, The. Abdullah, A. R. J. Shores
Last million, The. Beith, I. H. $1.50 n. Houghton M.
Latané, John Holladay. From isolation to leadership. 12° $1 n. Doubleday, P.
Lathrop, F. W. Laboratory manual of farm crops. il. 80 c. n. (?) Lippincott
Lathrop, Wm. Addison. Love time in Picardy. $1.50 n. Britton
Latin America, A history of. Street, W. W. $3 n. Abingdon
Latin stems and English derivatives first and second year Latin. Devore, M. $1 n. Badger
Lauchs, J. F. Commercial oils. 8° Wiley
Lauck, W. Jett. Labor in war time and after. Appleton
Laugh and live. Fairbanks, D. 65 c. Burt
Laughlin, J. Lawrence. Money and prices $2.50 n. (?) Scribner
Lavelle, Cecil F. The basis of Europe's reconstruction. 12° Macmillan
Lavington, Mary. A little chaff. il. 12° $1 n. Lane
Lavington, Marg. *See also* Fish, A. H.
Law and the modern state. Duguit, L. Huebsch
Law, The Maine. Gordon, E. 75 c. n.; 35 c. n. Revell
Lawrence, D. H. Look! we have come through! $1.25 n. Huebsch
Lawrence, Dorothy. Sapper Dorothy Lawrence—The only English girl Tommy. 12° (On active service ser.) $1.25 n. Lane
Lawrence, T. J. The society of nations. Oxford U. P.
Lawyer, L. & L. standard vest pocket. Sherlock, C. C. 60 c.; 75 c. Laird & Lee
Lawyer's life on two continents, A. Nash, W. $1.75 n. Badger
Lay, Wilfred. The child's unconscious mind. 8° $2 n. Dodd, M.
Laymen in the itinerancy, The. Hensey, J. A. Abingdon
Leacock, Stephen. The Hohenzollerns in America and other impossibilities. 12° $1.25 n. Lane
Leadership courses, Training for. il. 12° 60 c. n. Abingdon
Contents: Tippy, W. M., A Methodist church and its work.—Cunniggim, J. L., The organization and administration of the Sunday school.
Leaf, Horace. What is this spiritualism? 12° $1.50 n. Doran
League of nations. Erzberger, M. $2 n. (?) Holt
Leatherface. Orczy, Baroness. 65 c. Burt
Leaves: a book of poems. Hagedorn, H. Macmillan
Leaves of the wind. Alpha of the plough. $2 n. Dutton
Lee, Eliz. Wives of the prime ministers, 1844-1906. $5 n. Dutton
Lee (Robert E.). Freeman, D. S. Scribner
Leech, Faith. *See* Harris, Corra.
Lees, Beatrice A. Alfred the Great, the truth teller. il. 12° (Heroes of the nations ser.) $1.90 n. Putnam
Lefferts, Walter. American leaders. il. 92 c. n. (?) Lippincott
Le Gallienne, Richard. The modern book of English verse. $2 n. Boni & Liveright

Legends of the new world. Babcock, W. H. $1.50 n. Badger

Legislation, The relation of the executive power to. Black, H. C. $1.50 (?) Princeton U. P.

Leith, W. Compton. Domus doloris. 12° $1.50 n. Lane

Lennes, N. J., and Jenkins, F. Applied arithmetic: the three essentials. Bk. 1, 48 c. n.; Bk. 2, 52 c. n.; Bk. 3, 60 c. n.; Bks. 2 and 3 in IV, 88 c. Lippincott

Le Roy, Eugene. Jacquou, the rebel. (Lib. of French fiction.) $1.90 n. Dutton

Lescohier, Don D. The labor market. 12° Macmillan

Letters from a prairie garden. Underwood, E. W. $1.50 n. M. Jones

Letters of Algernon Charles Swinburne, The. 2 v. 8° $5 n. Lane

Letters of Harry James Smith. $2 n. Houghton Mifflin

Leverhulme, Lord. The six hour day: and other industrial questions. 8° $3.25 n. (?) Holt

Levine, Isaac D. The resurrected nations. 12° $1.60 n. Stokes

Levine, Louis. The taxation of mines in Montana. $1 n. Huebsch

Levy, Ernest, comp. Exchange tables (French). Dutton

Lewis, Frank G. How the Bible grew. 12° $1.50 n. Univ. of Chic.

Lewis, William Draper. The life of Theodore Roosevelt. $2.25 n. Winston

Lewys, Georges. The "Charmed American." 12° $1.50 n. Lane

Library of religion, A. Deane, A. P. 70 c. n. Morehouse

Lidgett, Alb. Petroleum. Pitman

Life and service ser. 12° 50 c. n. Abingdon

Contents: Keeler, R. W., Heart messages from the psalms.

Life at stake, A. Berger, M. $1.50 n. (?) Putnam

"Life booklets, The." *See* Trine, Ralph Waldo.

Life books, The. *See* Trine, Ralph Waldo.

Lifted veil, The. King, B. 65 c. Burt

Light in the clearing, The. Bacheller, I. 75 c. n. Grosset & D.

Lilies white and red. Huard, F. W. $1.35 n. Doran

Liljencrants, Johan B. Spiritism and religion. 8° $2.85 Devin-Adair

Lillie, Frank R. Problems of fertilization. il. 16° $1.75 n. Univ. of Chic.

Limpy. Johnston, W. A. 75 c. Grosset & Dunlap

Lincoln (Abraham) as a man of letters. Robinson, L. E. $1.50 n. Reilly & Lee

Lincoln (Abraham): the practical mystic. Grierson, F. $1 n. Lane

Lincoln (Abraham), A short life of. Shirley, R. $1 n. Funk & W.

Lincoln, The book of. Wright-Davis, M. $2.50 n. Doran

Linderman, Frank B. Indian lodge-fire stories. il. 56 c. n Scribner

Lindsay, Maud, and Poulsson, Emilie. The joyous travelers. il. 8° $2 n. Lothrop, L. & S.

Lindsay, Sam'l McCune. Government insurance in war time and after. (Problems of war and reconstruction) 8° $2 n. (?) Appleton

Lipman, Jacob G. Bacteria in relation to country life. Re-issue. 12° $1.50 n. Macmillan

Lippincott, Horace Mather. The university of Pennsylvania: Franklin's college. il. 8° $2.50 n. Lippincott

Lippincott, Isaac. Problems of reconstruction. Macmillan

Lippincott's training ser. il. ea. $1.50 n. (?) Lippincott

New volumes: Maxwell, W: Training of a salesman.--Fairchild, C. B. Training for the electric railway business.

Lippman, Julia. Flexible Ferdinand. 12° $1.50 n. Doran

Literature, The erotic motive in. Mordell, A. $1.75 n. Boni & Liveright

Little chaff, A. Lavington, M. $1 n. Lane

Little dog laughed, The. Reddie, A. F. $1.25 n. Badger

Little gray home in France, A. Gibbons, H. D. $1.50 n. Century

Little knight of the X Bar B. Maule, M. K. 75 c. Grosset & D.

Living bayonets. Dawson, C. $1.25 n. Lane

Living corpse, The. Tolstoi, L. N. $1 n. N. L. Brown

Living cycads, The. Chamberlain, C. J. $1.50 n. Univ. of Chic.

Livre des enfants. Bercy, P. 65 n. Brentano's

Localization of morphogenetic substances in the egg. Conklin, E. G. In prep. Lippincott

Lochhead, W. Classbook of economic entomology. Blakiston

Locke, Wm. J. Jaffery. 12° 75 c. n. Grosset & Dunlap

Lockhart, Caroline. The fighting shepherdess. il. 12° $1.50 n. Small, M.t

Lockyer, Cuthbert, M.D. Fibroids and allied tumors. Myoma and adenomyoma their pathology, clinical features and surgical treatment. il. 4° $25 n. Macmillan

Locomotion, Co-ordination in. In prep. Lippincott

Lodge, Sir Oliver. Christopher. il. 12° $2 n. Doran

Loeb, Jacques, and others, eds. Monographs on experimental biology and general physiology. Lippincott

New volumes. Parker, G. H. Elementary nervous system.--Harvey, E. H. Nature of animal light.--Morgan, T. H. The chromosome theory of heredity.--East, E. M. Inbreeding and outbreeding.--Jennings, H. S. Pure line inheritance.--Pearl, R. The experimental modification of the process of inheritance.--Conklin, E. G. Localization of morphogenetic substances in the egg.--Harrison, R. G. Tissue culture.--Osterhout, W. J. V. Permeability and electrical conductivity.--Henderson, The equilibrium

between acids and bases in organism and environment.--Robertson, T. B. Chemical basis of growth.--Moore, A. R. Co-ordination in locomotion.

Logio, C. Clenton. Bulgaria. 8° $2 n. Doran

London, Jack. Jerry. 12° 75 c. n. Grosset & Dunlap

London, Pictures of. il. 4° $1.50 n. Lane

London pride. Lyons, A. N. $1.50 n. Lane

Long, Robt. C. Russian revolution aspects. $2.50 n. Dutton

Long, Wm. J. How animals talk. il. 8° $1.50 n. Harper

Longridge, Geo. Spiritualism and Christianity. 45 c. n. Morehouse

Look! we have come through! Lawrence, D. H. $1.25 n. Huebsch

Lords of the wild, The. Altsheler, J. A. $1.35 n. Appleton

Lord's return, Ten lessons on the. Bell, Rev. C. C. $1 n. Revell

Lorenzen, Ernest G. The conflict of laws relating to bills and notes. 8° $5 n. Yale U. P.

Love and other stories. Maupassant, G. de. 70 c. n. Boni & Liveright

Love time in Picardy. Lathrop, W. A. $1.50 n. Britton

Love's labour lost. Shakespeare, W. 50 c.; $1 Yale U. P.

Low, Benj. R. C. The pursuit of happiness and other poems. 12° $1.50 n. Lane

Lowes, John Livingston. Convention and revolt in poetry. 12° $1.75 n. Houghton M.

Lowry, E. B., M.D. The woman of forty. Forbes

Lowry, Houston W. Mary the mother of Jesus. $1 n. Badger

Lucky mill, The. Slavici, F. $1.35 n. Duffield

Luke's passion narrative, Sources of. Herrick, A. M. 75 c. n. Univ. of Chic.

Luminiferous ether, The. Very, F. W. $1 n. Four Seas

Lundy, C. A. The ghost-town Lundy. $1.25 Four Seas

Lunge, Geo. Manufacture of sulphuric acid and alkali. v. 4 . Van Nostrand

Lutz, Grace L. H. The red signal. $1.35 n. Lippincott

Lynch, Frederick. The one great society. 12° $1.25 n. Revell

Lynde, Francis. David Vallory. $1.50 n. (?) Scribner

Lyon, John Henry Hobart. The new metamorphosis. 12° $1.50 n. Columbia U. P.

Lyons, A. Neil. London pride. 12° $1.50 n. Lane

Ma Pettengill. Wilson, H. L. $1.50 n. Doubleday, P.

Mabie, Hamilton Wright. Essays in lent. $1 n. Dutton

Macadamized roads. Evans, C. A. Van Nostrand

McArthur, Peter. The red cow and her friends. il. 12° $1.50 n. Lane

McCaleb, Walter F. Busy: the life of an ant. 8° 75 c. n. Harper

McCarthy, E. T. Incidents in the life of a mining engineer. $7 n. Dutton

McCarthy, Justin Huntly. Nurse Benson. 12° $1.50 n. Lane

MacCathmhaoil, Seosamh. The mountain singer. $1.50; $5 Four Seas

McComb, Rev. Sam'l. The future life in the light of modern inquiry. 12° $1.50 n. Dodd, M.

McConnell, B. Francis J. Democratic Christianity: some problems of the church in the days just ahead. 12° 60 c. Macmillan

McCormack (John): his own life story. Key, P. V. R., ed. $2.50 n. Small, M.

McCrae, John. In Flanders fields. 12° $1.50 n. Putnam

McCutcheon, Geo. Barr. Green Fancy (Rebound fiction). il. 12° 65 c. n. Donohue

McDonald, Arch. L., M.D. Essentials of surgery. il. $2 n. (?) Lippincott

MacDonald, G. R. Lessons in Portuguese commercial correspondence. Pitman

McFadyen, J. E. Isaiah in modern speech. 12° $2.25 n. Pilgrim

MacFarlan, Alex. Mockery: a tale of deceptions. 12° $1.60 n. Dodd, M.

MacFarlane, Catharine M.D. A preference hand-book of gynecology for nurses. New ed. il. 32° $1.50 n. Saunders

McGrane, Reginald C., ed. The correspondence of Nicholas Biddle. il. 8° $6 n. Houghton M.

MacGrath, Harold. The private wire to Washington. il. 8° $1.35 n. Harper

McHugh, John A. Preparation for marriage. 60 c. n. Benziger

McJunken, F. A., M.D. Clinical microscopy and chemistry. $3.50 Saunders

McKeever, Wm. A. Man and the new democracy. 12° $1.50 n. Doran

MacKenna, Robt. W. The adventure of life. 12° $1.50 n. Macmillan

McKenna, Stephen. Midas and son. 12° $1.60 n. Doran

Mackenzie, W. R. The quest of the ballad. il. $1.50 n. Princeton U. P.

McLane, Jas. L., jr. Driftwood. $1.25 Four Seas

MacLean, Norman. God, and the soldier. 12° $1.25 n. Doran

MacLeod, Euphemia. My rose and other poems. $1.25 Four Seas

McLoughlin, Peter P. Father Tom. il. 8° $2.50 n. (? Putnam

MacLeod, Malcolm J. Songs in the night. 12° $1 n. or $1.25 n. Revell

McMahon, John R., ed. How these farmers succeeded. il. 12° $1.35 n. (?) Holt

McManus, Geo. Bringing up father. Second ser. 25 c. n. Cupples & L.

MacMurchy, Helen, M.D. The almosts: a study of the feeble-minded. $1.35 n. Houghton M.

MacNamara, Brinsley. The valley of the squinting windows. 12° $1.35 n. Brentano's

Macnamara, Rachel S. The beloved sinner. 12° $1.50 n. (?) Putnam

McNeile, Rev. A. H. The increase of god. 8° $1.20 n. Longmans
Madame France. Fitch, E. $1.50 Womans Pr.
Maeterlinck, Maurice. The burgomaster of Stilemonde. 12° $1.75 n. Dodd, M.
Magic of Oz, The. Baum, L. F. Reilly & Lee
Magic salt ser. *See* Bathrick, E. R.
Magnus, Laurie. A general sketch of European literature. Dutton
Maher, Richard A. The hills of desire. 12° $1.50 n. Macmillan
Maid and wife. Beecher, C. $1.50 n. Britton
Maine law, The. Gordon, E. 75 c. n.; 35 c. n. Revell
Makers of the nineteenth century ser. 12° $2.25 n. Holt
New volume: Robertson, C. G. Bismarck.
Making of tin can toys. Thatcher, E. $1.50 n. (?) Lippincott
Malcolm, H. W. Theory of the submarine telegraph cable. Van Nostrand
Malot, Hector. Conscience. $1.60 n. Current Lit.
Man, Henri de. The remaking of the world. $2 n. (?) Scribner
Man and his education. Haithcox, H. C. $1 n. Badger
Man and the new democracy. McKeever, W. A. $1.50 n. Doran
Man four-square, A. Raine, W. McL. $1.50 n. Houghton M.
Man from Big Timber, The. Holmes, T. $1.50 n. Sully
Man from the clouds, The. Clouston, J. S. $1.50 n. Doran
Man of Kerioth, The. Norwood, R. $1.25 n. Doran
Man who couldn't sleep, The. Stringer, A. $1.75 n. Bobbs-M.
Man who discovered himself, The. Emerson, W. G. Forbes
Man who understood women, The. Merrick, L. $2 n. Dutton
Management of the city school. Perry, Dr. A. C. Macmillan
Mander, Jane. The story of a New Zealand river. 12° $1.50 n. Lane
Maniates, Belle K. Penny of Top Hill trail. 12° $1.35 n. Reilly & Lee
Manning, Earl G. The Manning home budget. 12° 75 c. n. Small, M.
Man's needs and their supplies. Weidensall, R. Assn. Pr.
March, F. A. History of the world war. il. 8° $3 n. Winston
March on! Martin, G. M. $1.50 n. Appleton
Marcosson, Isaac F. S. O. S.; America's miracle in France. il. 12° $1.50 n. Lane
Mare nostrum. Blasco-Ibanez, V. Dutton
Marine insurance. Winter, W. D. $3.50 McGraw-H.
Marks, Henry K. Peter Middleton. $1.50 n. Badger
Marks, Jeannette. Courage. $1.25 Womans Pr.
Marks (Murray) and his friends. Williamson, G. C. $3.50 n. Lane
Mark's gospel, Studies in. Robertson, A. T. $1.25 n. Macmillan
Marks of a world Christian. Fleming, D. J. 75 c. n. Assn. Pr.
Marlowe, N. *See* Wells, Warre B.
Marmer, Maurice. Six playlets. $1 n. Badger
Marquand, Allan. Robbia heraldry. il. (Princeton monographs in art and archaeology) 6° $10 n. Princeton U. P.
Marquis, Don. A book of prefaces. 12° $1.50 n. Appleton
Marriage, Preparation for. McHugh, Rev. J. A. 60 c. Benziger
Marriott, J. A. R. The European commonwealth. 8° $7.50 Oxford U. P.
Marsh, G. L. *See* Bowlin, W. R.
Marsh maiden (The), and other plays. Gould, F. 60 c. n.; $3 n. Four Seas
Marshall, Arch. The Clintons and others. 12° $1.75 n. Dodd, M.
Marshall, Arch. Richard Baldock. New ed. 12° $1.75 n. Dodd, M.
Marshall, Henry Rutgers. Mind and conduct. $1.75 n. (?) Scribner
Marshall, Herb. Cathedral cities of France. New ed. il. 8° $3 n. Dodd, M.
Martin, Geo. Madden. March on! 12° $1.50 n. Appleton
Martin, Helen R. Those Fitzenbergers. 12° 75 c. n. Grosset & Dunlap
Martin Schuler. Wilson, R. $1.50 n. (?) Holt
Marvels of photography, The. Gibson, C. R. $1.50 n. Lippincott
Mary Frances knitting and crocheting book. Fryer, Jane E. $1.50 n. Winston
Mary Jane ser. Barse & H.
New titles.
Mary Louise ser. *See* Van Dyne, Edith.
Mary Olivier. Sinclair, M. $1.60 n. Macmillan
Mary the mother of Jesus. Lowry, H. W. $1 n. Badger
Mason, Grace Sartwell. His wife's job. il. 12° $1.50 n. Appleton
Mason, W. L. How to become an official stenographer. Pitman
Mason-wasps, The. Fabre, J. H. $1.75 n. Dodd, M.
Master mystery, The. Reeve, A. B. 75 c. n. Grosset & Dunlap
Mastery of the far East, The. Brown, A. J. $6 (?) n Scribner
Matchmakers, The. Buckrose, J. C. 65 c. Burt
Mathematical philosophy, Introduction to. Russell, Bertrand. Macmillan
Mathematics, A short course in, for freshmen. Moritz, R. E. Macmillan
Mathematics for engineers. Rose, W. N. Dutton
Mathematics, Fourth-year, for secondary schools. Breslich, E. R. $1.25 n. Univ. of Chic.
Mathematics, History of. Cajori, F. Macmillan

Mathews, Basil. The riddle of nearer Asia. 12° $1.25 n. Doran
Mathiews, Franklin K. The boy scouts' book of stories. il. 8° $2 n. Appleton
Maud, Mrs. Elton. One year at the Russian court. il. 8° $3 n. Lane
Maule, Mary K. Little knight of the X Bar B. 12° 75 c. Grosset & D.
Maupassant, Guy de. Love and other stories. (Modern lib. ser.) 70 c. n. Boni & Liveright
Maupassant, Guy de, short stories. $1 n. Current Lit.
Maurice, Sir. F. Forty days in 1914. 8° $2 n. Doran
Maurois, André. The silence of Colonel Bramble. (On active service ser.) Lane
Maxwell, Anna C., and Pope, Amy E. Asistencia practica de enfermos. Spanish ed. of Practical nursing. 12° $2 n. (?) Putnam
Maxwell, W. B. The mirror and the lamp. 12° $1.75 n. Bobbs-M.
Maxwell, Wm. Training of a salesman. il. (Lippincott's training ser.) $1.50 n. (?) Lippincott
Mayhew, Ralph, and Johnson, Burges. Bubble books. il. 12° ea. $1 n. Harper
New volumes: The pie party bubble book —The pet animal bubble book.
Mearns, Hughes. The vinegar saint. il. $1.50 Penn.
Mears, Mary Grinnell. Life of David O. Mears. $2 n. Pilgrim
Mears (David O.), Life of. Mears, M. G. $2 n. Pilgrim
Mechanical drawing. Reid, J. S. Wiley
Mechanic's and draughtsmen's pocket book. Dommett, M. E. Pitman
Medical contributions to the study of evolution. Adami, J. G., M.D. $6 Macmillan
Meeting of the spheres, The. Herbine, C. G. $3 n. Brentano's
Meikle, R. S., and others. After big game. il. 8° $3 n. Brentano's
Mejicanas, Uribe-Troncoso's, por tierras. 88 c. World Bk.
Melodies, Mere. Robinson, E. M. $1.25 n. McKay
Men who make our novels. Gordon, G. $1.60 n. Moffat, Y.
Mencken, H. L. The American language. 8° $4 n. Knopf
Mendès, Catulle. The fairy spinning wheel and the tales it spun. $1.50 n.; $5 Four Seas
Mensuration for sheet metal workers. Neubecker, W. $1 n. U. P. C. Bk.
Mental, divine and faith healings. Waggett, M. $1.75 n. Badger
Mental hygiene of childhood, The. White, W. A. $1.25 n. Little, B.
Merchant marine, Standard seamanship for the. Riesenberg, F. Van Nostrand
Merchant marine, The story of the American. Abbot, W. J. $2.50 n. Dodd, M.
Merchant of Venice. Shakespeare, W. 35 c. n. Scribner
Merchant shipping in war time and after. Hurley, E. N. Appleton
Mercier, Chas., M.D. Crime and criminals: the jurisprudence of crime, medical, biological and psychological. 12° $2 n. (?) Holt
Mere melodies. Robinson, E. M. $1.25 n. McKay
Mérimée. Colomba. Ed. by V. E. François. Macmillan
Meriwether, Lee. The war diary of a diplomat. 8° $2 n. Dodd, M.
Merrick, Leonard, The collected works of. New uniform ed. ea. $2 n. Dutton
Volumes: Conrad in quest of his youth—The position of Peggy Harper—The man who understood women—The worldings—The actor-manager.
Merrill, Maud M. Dwellers in the vale of Siddem. $1.50 n. Badger
Merrill, Wainwright. A college man in khaki. 12° $1.50 n. Doran
Metal worker's hand-book of receipts and processes. Brannt, W. T. $3 H. C. Baird
Metallography of strain. Humphrey, J. C. W. Van Nostrand
Méthode de phonographie Pitman. Delajoux, H. Pitman
Methodist church and its work, A. Tippy, W. M. 65 c. n. Abingdon
Mexico, today and tomorrow. Trowbridge, E. D. $2 n. Macmillan
Mexico under Carranza. Gibbon, T. $1.50 n. Doubleday, P.
Mexico, When I was a girl in. Godoy, M. 75 c. n. Lothrop, L. & S.
Meyers, R. God's dealings with the negro. $1.25 n. Badger
Meynell, Viola. Second marriage. 12° $1.50 n. Doran
Michael. Benson, E. F. 65 c. Burt
Micou, Rev. Paul. The church at work in college and university. $1 n. Morehouse
Microscopy and chemistry, Clinical. McJunkin, F. A., M.D. $3.50 Saunders
Midas and son. McKenna, S. $1.60 n. Doran
Middle English, 1050-1400, A supplement to A manual of the writings in. Wells, J. E. $1 n. Yale U. P.
Middleton, Arth. The forgotten threshold. $1.25 n. Dutton
Middleton, Scudder. The new day. 12° $1 n. Macmillan
Milan, René. Vagabonds of the sea. Dutton
Mildred Carver, U.S.A. Bruère, M. B. $1.50 n. Macmillan
Military and civilian relief. Thrasher, F. M. Appleton
Military and naval recognition book. Bunklev, J. W. $1 Van Nostrand
Milk. Heineman, P. G., M.D. Saunders
Millais, J. G. Life of Frederick Courtenay Selous. il. 8° $6 n. Longmans
Millard, Thos. F. Democracy and the eastern question. 8° $3 n. Century

Miller, Alice D. Ladies must live. 12° 75 c. n. Grosset & Dunlap
Miller, Anne Archbold. Huldy's whistle. Reilly & L.
Miller, Florette T. Haddassah. $1 Stratford
Miller, Geo. A. Prowling about Panama. Abingdon
Miller, Madeleine Sweeny. The children's crusade. 12° 25 c. n. Abingdon
Miller, Warren H. The American hunting dog. il. 12° $2.50 n. Doran
Miller, Wm. Kix. *See* Baar, Arnold.
Millinery. Tobey, E. S. $2 n. (?) Lippincott
Mills, Enos A. The grizzly, our greatest wild animal. il. 8° $2 n. Houghton M.
Mills, Lewis S. A book for children in the first school year. $1 n. Badger
Mills, Lewis S. Selections of reading by the direct method. $1.25 n. Badger
Mind and conduct. Marshall, H. R. $1.75 n. (?) Scribner
Mind and health ser. ea. $1.25 n. Little, B.
New volume: White, W. A. The mental hygiene of childhood.
Minerals, The strategy of. Smith, G. O., ed. $1.75 n. (?)
Mines in Montana, The taxation of Levine, L. $1 n. Huebsch
Mirror and the lamp, The. Maxwell, W. B. $1.75 n. Bobbs-M.
Miss Maitland, private secretary. Bonner, G. $1.50 n. Appleton
Miss Pat ser. Winston
New volumes.
Mr. Britling sees it through. Wells, H. G. 65 c. n. Donohue
Mobilization of industry, The. Hitchcock, C. W. Appleton
Mock, Harry E., M.D. Industrial medicine and surgery. il. 8° Saunders
Mockery: a tale of deceptions. MacFarlan, A. $1.60 n. Dodd, M.
Model making. Yates, R. F. $3 n. Henley
Modern American writers' ser. $1.60 n. Moffat, Y.
New volume: Gordon, G. The men who make our novels.
Modern book of English verse, The. Le Gallienne. $2 n. Boni & Liveright
Modern etchings and their collectors. Simpson, T. $25 n. Lane
Modern Japan. Hershey, A. S. $1.50 n. Bobbs-M.
Modern library ser. ea. 70 c. n. Boni & Liveright
New volumes: Atherton. Rezenov—Baudelaire. Flowers of evil and prose poems—Ibanez. The cabin—de Maupassant. Love and other stories; Best modern ghost stories—Symons. Complete work—Tolstoy. Redemption and other plays—de Goncourt. Renee Mauperin—George. A bed of roses.
Modern meaning of church membership, The. Versteeg, J. M. Abingdon
Modern pistol, The. Winano, W. $2.50 n. (?) Putnam
Modern problems as Jesus saw them. Horne, H. H. 75 c. Assn. Pr.
Modern punctuation, its utilities and conventions. Summey, G. $1.50 Oxford U. P.
Modern reader's Bible for schools, The. 2 v. Moulton, R. G. Macmillan
Moeller, Philip. Moliere. 12° $1.50 n.
Molière. Moeller P. $1.50 n. Knopf
Money and prices. Laughlin, J. L. $2.50 n.(?) Scribner
M. de Camors, Feuillet, O. $1.60 n. Current Lib.
Montana, The taxation of mines in. Levin, L. $1 n. Huebsch
Montgomery, Frances Trego. Billy Whiskers in France. il. 4° $1 Saalfield
Monypenny, W. F. *See* Buckle, Geo. E.
Moody, Walter D. What of the city? il. $2 McClurg
Moonlit way, The. Chambers, R. W. $1.60 n. Appleton
Moore, A. R. Co-ordination in locomotion. In prep. Lippincott
Moore, Annie E. The thrift series. Macmillan
Moore, Cora. Twenty-four little French dinners. Dutton
Moore, Ernest C. What the war is teaching us about education. Macmillan
Moore, Geo. Celibates. New ed. 12° $1.50 n. Brentano's
Moore, Geo. F. History of religions. v. 2. Judaism, Mohammebanism, and Christianity. $3 n. Scribner
Moore, Wm. Henry. The clash. A study in nationalities. Dutton
Moorehouse, Hopkins. Deep furrows. $1.50 n. Bobbs-M.
Moors, John Farwell. The great issue. $1 n. M. Jones
Moral values and the idea of God. Sorley, W. R. $4.50 n.(?) Putnam
Moran, Hugh. Heroes. Assn. Pr.
Mordaunt, Elinor. While there's life. $1.50 n.(?) Holt
Mordell, Alb. The erotic motive in literature. $1.75 n. Boni & Liveright
Morehouse (Dr. Henry Lyman), The life of. Crandall, L. A. Amer. Bapt.
Morgan, Angela. Forward march! 12° $1.25 n. Lane
Morgan, Jas. Theodore Roosevelt—the boy and the man. New ed. il. 12° $1.50 n. Macmillan
Morgan, T. H. The chromosome theory of heredity. Lippincott
Moritz, R. E. A short course in mathematics for freshmen. Macmillan
Morley, Christopher. The haunted bookshop. $1.50 n. Doubleday, P.
Morley, Christopher. The rocking horse. 12° $1.25 n. Doran
Mormonism, The vitality of. Ferguson, R. G. $1.50 Badger
Morris, Gouverneur. We three. 12° 75 c. n. Grosset & D.

Morton, D. Walter. Business correspondence. $1.50 n. Badger
Most foolish of all things, The. Anthony, H. $1.50 n. Badger
Mother Goose nursery rhymes. Allyn, R., comp. 75 c. Stanton & Van Vliet
Mother love in action. Bradish, P. $1.35 n. Harper
Mothers of men. Hinton. R. J. Shores
Mothers of men. Warner, W. H. $1.60 n. Temple Scott
Motion picture comrade ser. N. Y. Book
New volumes.
Motor boys ser. Cupples & L.
New volume: Young, C. Ned, Bob, and Jerry on the firing line.
Motor car, How to operate a. Verrill, A. H. 75 c. n. McKay
Motor truck design and construction. Schaefer, C. T. Van Nostrand
Motor vehicles and their motors. Fraser, E. S., and Jones, R. B. Van Nostrand
Motorist, Barney Oldfield's book for the. $1.50 Small, M.
Motte, Ellen N. La. Civilization and other tales of the orient. 12° $1.50 n. Doran
Moulton, R. G. The modern reader's bible for schools. 2 v. 8° Macmillan
Mountain boy ser. N. Y. Book
New volumes.
Mountain singer, The. MacCahmhaoil, S. $1.50 Four Seas
Muela (La) del Rey Farfan, Quintero's. 52 c. World Bk.
Mummery. Cannan, G. $1.50 n. Doran
Municipal program, A new. Woodruff, C. R., ed. $2.25 n. Appleton
Munro, H. H. (Saki). The toys of peace and other papers. 12° $1.50 n. Lane
Munro, Wm. B. The government of the United States. Macmillan
Munroe, Clayton E. The kingdom and coming of Christ. (Lib. of religious thought. ser. 2) $1.50 n. Badger
Murray, John Chick. The sons of Maine and other poems. $1.25 Four Seas
Music and memory. Cole, H. W. $1 n. Badger
Musician, Musings and memories of a. Henschel, Sir G. Macmillan
Musings and memories of a musician. Henschel, G. Macmillan
My Galahad of the trenches. Dearing, V. A. 75 c. n. Revell
My German prisons. Gilliland, H. G. $1.50 n. Houghton M.
My husband. Castle, Mrs. V. $2.50 n. Scribner
My lady's garter. Futrelle, J. 65 c. Burt
My rose and other poems. MacLeod. $1.25 Four Seas
Myers, Eliz. The social secretary. 12° $1.25 n. Brentano's
Myers, Geo. M. Alethea. $1.50 n. Badger
Myers, Wm. Starr. Socialism and American ideals. 12° $1 n. Princeton U. P.
Mystery keepers, The. Fox, M. $1.50 n. Lane
Mystery of the hasty arrow, The Green, A. K. 65 c. Burt
Mystery of the summer house, The. Hutchinson, H. $1.50 n. Doran
Mystery of the 13th floor, The. Thayer, L. $1.50 n. Century
Mystic key, The. Hutchinson, H. G. 65 c. n. Morehouse
Nadaud, Marcel. Birds of a feather. $1.35 n. Doubleday, P.
Nash, Wallis. A lawyer's life on two continents. $1.75 n. Badger
National municipal league ser. 12° ea. $2.25 n. Appleton
Contents: Woodruff, C. R., ed. A new municipal program.—Fitzpatrick, E. A. Experts in city government.
National parks, The book of the. Yard, R. S. $3 n.(?) Scribner
National transportation in war time and after. Johnson, E. R. Appleton
Naturalistic ethics and sociology. Hayes, E. C. $2.50 n.(?) Appleton
Nature lyrics. Wilcox, A. W. $1.25 n. Badger
Nature study ser., University of Chic. Univ. of Chic.
New volume: Downing, E. R. A source book of biological nature study.
Navigating the ship. Draper, E. G. Van Nostrand
Navigation, sea terms and phrases, A glossary of. Bradford, G. Van Nostrand
Navigation, Simple rules and problems in. Cugle, C. H. $3.50 n. Dutton
Navy boys ser. *See* Davidson, Halsey.
Navy eternal, The. Bartimeus. $1.50 n. Doran
Neidig, Wm. J. The fire flinger. 12° $1.50 n. Dodd, M.
Neihardt, John G. The song of three friends. 12° $1.25 n. Macmillan
Nelson's history of the war. Buchan, J. v. 19, 20. ea. 60 c.; v. 21, $1 Nelson
Nelson's India paper editions. *See* Adv.
Neoplastic diseases. Ewing, J., M.D. $10 n. Saunders
Nervous system, Elementary. Parker, G. H. $2.50 n. Lippincott
Neubecker, Wm. Home instructions for sheet metal workers. $3 n. U. P. C. Bk.
Neubecker, Wm. Mensuration for sheet metal workers. $1 n. U. P. C. Bk.
Nevinson, C. R. W. The great war—the fourth year. il. 4° $4 n. McBride
Nevinson, H. W. The Dardanelles campaign. il. 8° $5 n. (?) Holt
New day, The. Middleton, S. $1 n. Macmillan
New England highlands, Vacation tramps. Chamberlain, A. $1.25 n. Houghton, M.
New era in American poetry. Untermeyer, L. $2.50 n.(?) Holt
New opportunity of the church, The. Speer, R. E. 60 c. n. Macmillan
New schools for old. Dewey, E. Dutton
New voices. Wilkinson, M. $1.50 n. Macmillan
New world order, The. Batten, S. Z. Amer. Baptist

Newboldt, Sir Henry. Submarine and anti-submarine. 8° $2.50 (?) Longmans
Newe metamorphosis, The. Lyon, J. H. H., ed. $1.50 n. Columbia U. P.
Nicholson, Meredith. Lady Larkspur. $1 n. Scribner
Nights in London. Burke, T. $1.50 n. Holt
Nitchie, Eliz. Virgil and the English poets. 12° $1.50 n. Columbia U. P.
Nixola of Wall street. Grendon, F. $1.50 n. Century
Noah's ark book, The. Fish, A. H. $1.50 n. Lane
Nomads of the north. Curwood, J. O. $1.50 n. Doubleday, P.
Nono: love and the soil. Roupnel, G. $1.90 n. Dutton
Norris, Kathleen. The undertow. 12° 75 c. n. Grosset & Dunlap
North, Eric M. Cuninggim, Jesse L.
Norwood, Robt. The man of Kerioth. 12° $1.25 n. Doran
Nowadays. Dunsany, Lord. 75 c. n.; $5 n. Four Seas
Number by development. Bk. 2. Gray, J. C. $1.60 n. (?) Lippincott
Number seventeen. Tracy, L. $1.50 n. Clode
Numbers. Theis, G. $1.50 n. N. L. Brown
Nurse Benson. McCarthy, J. H. $1.50 n. Lane
Nurses' service digest. Humphry, L., M.D. $1.50 n. Sully
Nursery manual, The. Bailey, L. H. $2.25 n. Macmillan
Nursery rhymes of New York City. How, L. Knopf
Nursing, Higher aspect of. Harding, G. Saunders
Nursing technique. Pope, A. E. $2 n. (?) Putnam
O'Brien, Jack. Into the jaws of death. 12° $1.50 n. Dodd, M.
O'Brien, Michael J. A hidden phase of American history. $4 n. Devin-Adair
Obstetrics, Principles and practice of. De Lee, J. B. $8.50 n. Saunders
Ocean spray. Berkman, C. $1.25 n. Badger
Office administration. Schulze. $3 McGraw-H.
Ogden, G. W. The land of last chance. il. $1.40 McClurg
Ogden, G. W. The rustler of wind river. 65 c. Burt
Ohlinger, Gustavus. The German conspiracy in American education. 12° $1.25 n. Doran
Oils, Commercial. Lauchs, I. F. Wiley
Okewood of the secret service. Williams, V. $1.50 n. McBride
Old-Dad. Abbott, E. H. $1.50 n. Dutton
Old English elene, phoenix, and physiologus. Cook, A. S., ed. $4 n. Yale U. P.
Old glory, The dramatic story of. Abbott, S. $1.60 n. Boni & Liveright
Old gray homestead, The. Keyes, F. P. $1.50 n. Houghton M.
Old madhouse, The. De Morgan, W. $1.75 n. Holt
Old Seattle. Bird, G. R. $1.25 n. Badger
Old testament, The prophets of the. Gordon, A. R. $1.50 n. Doran
Oldfield, Barney. Book for the motorist. il. 12° $1.50 n. Small, M.
Olgin, Moissaye J. A guide to Russian literature. 12° $1.50 n. (?) Holt
Olsen, John C. Fuel gas and water analysis. Van Nostrand
Omar and the rabbi. Sargent, F. Le R. 60 c. n. Four Seas
On active service ser. $1.25 n. Lane
Contents: Lawrence, D. Sapper Dorothy Lawrence—Thorp, C. H. A handful of Ausseys, $1.50 n.—Boulnois, H. Some soldiers and a little mamma—Taylor, W. G. The boy with the guns—Three chevrons—Field ambulance sketches—Maurois, A. The silences of Colonel Bramble—Sommers, C. Temporary crusaders—Thompson, B. Four months in Italy in wartime—Klein, With the Chinks.
On fire protection. Crosby, E. $4 Van Nostrand
On the threshold of the spiritual world. Dresser, H. W. $1.50 n. Sully
One great society, The. Lynch, F. $1.25 n. Revell
One of them. Frankau, G. $1.50 n. Knopf
One year at the Russian Court. Maud, Mrs. E. $3 n. Lane
One wonderful rose. Griffiths, A. L. $1.50 n. Badger
Opening door ser. Macmillan
New volume: Daulton, A. M. Uncle Davie's children.
Oppenheim, E. Phillips. The hillman. 65 c. Burt
Oppenheim, Jas. The solitary. $1.25 n. Huebsch
Opportunities in farming. Dean, W. O. 75 c. n. Harper
Oranges and lemons. Wemyss, C. E. $1.50 n. Houghton M.
Orczy, Baroness. Flower o' the lily. 12° $1.50 n. Doran
Orczy, Baroness. Leatherface. 65 c. Burt
Ordway, Edith B. The drama book. 8° il. $3 n. Sully
"Orex." Three chevrons. 12° (On active service ser.) $1.25 n. Lane
Organ of the twentieth century, The. Audsley, G. A. $6 n. Dodd, M.
Organic chemistry, Introduction to research in. Reid, E. E. Van Nostrand
Organization and administration of the Sunday school. Cuninggim, J. L. 60 c. n. Abingdon
Organized labor in American history. Carlton, F. T. $1.75 n. Appleton
Ormerod, Frank. Wool. il. (Staple trades and industries ser.) 12° $1.60 (?) Holt
Ornithology of Chester County, Pa. Burns, F. L. $2 n. Badger
Orthopedic and reconstructional surgery. Albee, F. H., M.D. Saunders
Osborn, E. B., ed. The New Elizabethans. il. 8° $3.50 n. Lane
Osterhout, W. J. V. Permeability and electrical conductivity of living tissue. In prep. Lippincott

Ostrander, Isabel. The twenty-six clues. $1.50 n. Watt
Otter, P. D. Furniture for the craftsman. $2 n. U. P. C. Bk.
Our allies and enemies in the near East. Bates, J. V. $5 n. Dutton
Our common conscience. Smith, Sir G. A. $1.25 n. Doran
Our first ten thousand. Jenks, C. $1 n. Four Seas
Our house. Canby, H. S. $1.50 n. Macmillan
Our immortality. Rhodes, D. P. $2 n. Macmillan
Our war with Germany. Bassett, J. S. $2.50 n. (?) Knopf
Our wonderful selves. Perwee, R. $1.75 n. Knopf
Out and about London. Burke, T. $1.35 n. Holt
Over "over there." Willis, H. B. $2 n. Houghton M.
Overlach, T. W. Foreign financial control in China. 12° $2 n. Macmillan
Overton, Frank, and Denno, Willard, M.D. The health officer. il. 8° Saunders
Overton, Mark. American boys sport ser. Four volumes. N. Y. Book
Oxy-acetylene welding manual. Campbell, L. Wiley
Oyen, Henry. Big flat. 12° $1.50 n. Doran
Pacific, Problems of the. Fletcher, C. B. $3 n. (?) Holt
Packard, Frank L. The further adventures of Jimmie Dale. 12° $1.50 n. Doran
Packard, Maurice, and Marshall, Adelaide. Shylock not a Jew. 75 c. Stratford
Pagan of the hills, A. Buck, C. N. $1.50 n. Watt
Pagé, Victor W. A B C of aviation. Henley
Pagé, Victor W. Automobile books. 1919 ed. Henley
Volumes: Storage batteries simplified—Automobile repairing made easy. $3.50 n.—Automobile starting and lighting systems. $2 n.—The model T Ford car. $1 n.—The modern gasoline automobile. $3.50 n.—Automobile questions and answers. $2 n.—How to run an automobile—Motorcycles, side cars and cycle cars.
Pagé, Victor W. Gasoline and kerosene carburetors. $1.50 n. Henley
Paget, Stephen. Adolescence. Dutton
Paine, Alb. Bigelow. Dwellers in Arcady. il. 8° $1.50 n. Harper
Painters and their works, Great. Brooks, A. M. $2 n. M. Jones
Painting. Sinclair, W. A. 75 c.; $5 n. Four Seas
Pale horse, The. Rophin. $1.25 n. Knopf
Paliser case, The. Saltus, E. $1.60 n. Boni & Liveright
Palmer, Colonel Frederick. America in France. New ed. 8° $2 n. Dodd, M.
Palmer, Geo. Herb. Altruism. $1.25 n. (?) Scribner
Panama, Prowling about. Miller, G. A. Abingdon
Panchard, M. Edouard. Catering, cooking and carving joints, poultry and game. il. Dutton
Parasitology, Human. Rivas, D., M.D. Saunders
Paris, Pictures of. il. 4° $4 n. Lane
Parker, G. H. Elementary nervous system. il. $2.50 n. Lippincott
Parker, Sir Gilbert. The world in the crucible. New ed. 12° $1.75 n. Dodd, M.
Parker, Sir Gilbert. Wild youth and another. il. 8° $1.50 n. Lippincott
Parkman, Mary R. Fighters for peace. il. 12° $1.50 n. Century
Parmenter, C. E. *See* Hanssler, Wm.
Parrish, Randall. The strange case of Cavendish. 12° $1.50 n. Doran
Parsons, Geoffrey. The land of fair play. $1 n. (?) Scribner
Passing god, The. Kemp, H. $1.25 n. Brentano's
Pat Crowe, aviator. Chase, W. B., ed. $1.50 n. N. L. Brown
Patent law. Waite, J. B. $1.50 or $1.75 Princeton U. P.
Pater, Walter. Sketches and reviews. (Penguin ser.) $1.25 n. Boni & Liveright
Pater and Filius. A book of collects. 50 c. n. Morehouse
Pattison, Mary. The business of home management. 12° $2 n. McBride
Patton, Cornelius H. World facts and America's responsibility. $1 n. Assn. Pr.
Patton, Julia. The English village: a literary study. 12° $1.50 n. Macmillan
Peace, The covenant of. Brailsford, H. N. 25 c. n. Huebsch
Peace, The people's part in. Tead, O. $1.10 n. Holt
Peace president. Archer, W. $1 n. (?) Holt
Pearl, N. H. Athletic stunts and contests. Macmillan
Pearl, R. The experimental modification of the process of inheritancel In prep. Lippincott
Pearl Island. Rowland, H. C. $1.50 n. Watt
Pearson, Sir Arth. Victory over blindness. 12° $2 n. Doran
Pearson's The reconstructed school. 90 c. World Bk.
Pediatrics. Griffith, J. P. C., M.D. Saunders
Peel, Mrs. C. S., and Kriens, Iwan. The victory cookery book. 12° $1.50 n. Lane
Peele, Robt. Compressed air plant. New ed. il. 8° $4.25 Wiley
Peking dust. La Motte, E. N. $1.50 n. Century
Pelicans, The. Delafield, E. M. $1.75 n. Knopf
Pellagra: a study of its etiology, pathology and treatment. Harris, H. F. Macmillan
Penguin ser. ea. $1.25 n. Boni & Liveright
New volumes: Clemens, S. L. The curious republic of Gondour—Pater, W. Sketches and reviews.

Penmanship made easy. Squier, E. S. $1 n. Clode
Penn (William) and William Mead, The tryal of, for causing a tumult. $1 n. (?) M. Jones
Penniman, Josiah. A book about the English bible. 12° $2 n. Macmillan
Pennsylvania, Political leaders of provincial. Sharpless, I. $2.50 n. Macmillan
Penny of Top Hill trail. Maniates, B. K. $1.35 Reilly & Lee
People's book of worship, The. Suter, J. W. $1 n. Macmillan
People's part in peace, The. Tead, O. $1.10 n. Holt
Perkins, Lucy Fitch. Cornelia. il. 12° $1.25 n. Houghton M.
Permeability and electrical conductivity of living tissue. Osterhout, W. J. V. Lippincott
Perry, A. C. Management of the city school. Macmillan
Perry, Lawrence. The romantic liar. $1.50 n. Scribner
Pershing, Boy's life of. Durston, G. 75 c. Saalfield
Pershing, The story of General. Tomlinson, E. T. $1.50 n. Appleton
Pershing (General John J.), Incidents in the life of. Farrell, C. H. 50 c. Rand, McN.
Personal efficiency in business. Purinton, E. E. $1.50 n. McBride
Personal hygiene. Pyle, W. L. $1.75 n. Saunders
Pertmee, Roland. Our wonderful selves. $1.75 n. 12° Knopf
Pet animal bubble book, The. Mayhew, R. $1 n. Harper
Peter Middleton. Marks, H. K. $1.50 n. Badger
Peter, Nance. The value of my friends. Barse & H.
Petrie, W. Flinders. Eastern exploration, past and future. 12° $1 n. McBride
Petroleum. Lidgett, A. Pitman
Pharmacy, Essentials of. Sayre, E. L. $2.75 n. Saunders
Phayre, Ignatius. America's day. 8° $2 n. Dodd, M.
Phelps, Wm. Lyon. Reading the bible. 12° $1 n. Macmillan
Phillips, Walter C. Dickens, Reade and Collins. 12° $1.50 n. Columbia U. P.
Phillips, Wm. B. Terlingua tales and others. $1.50 n. Badger
Phillpotts, Eden. Storm in a teacup. 12° $1.50 n. Macmillan
Phoebe. Gates, E. $1.50 n. Sully
Photography, The chemistry of. Heath, F. H. Van Nostrand
Photography, The fine art of. Anderson, P. L. $2.50 n. Lippincott
Photography, The first book of photography. Claudy, C. H. 75 c. n. McBride
Photography, The marvels of. Gibson, C. R. $1.50 n. Lippincott
Pictures of London. il. 4° $1.50 n. Lane
Pictures of Paris. il. 4° $4 n. Lane
Pie party bubble book. Mayhew, R. $1 n. Harper
Pier, Arth. Stanwood. Dormitory days. il. 12° $1.35 n. Houghton M.
Pierce, Frederick E. Currents and eddies in the English romantic generation. 12° $3 n. Yale U. P.
Pilgrim in Palestine, A. Finley, J. $2 n. (?) Scribner
Pinchot, Gifford. *See* Gill, Chas. O.
Pinski, David. Temptations. 12° $1.50 n. Brentano's
Pinto Ben—and other stories. Hart, W. S. $1.25 n. Britton
Pioneers of the Russian revolution. Rappoport, A. S. $2.25 n. Brentano's
Plato's studies and criticisms of the poets. Brownson, C. L. $1.75 n. Badger
Plautus, Deception of. Wieand, H. $1.25 n. Badger
Playground of Satan, The. Baskerville, B. $1.50 n. Watt
Playlets, Six. Marmer, M. $1 n. Badger
Plays, Second series. Benavente, J. $1.75 n. Scribner
Plea for greater unity. Gilkey, S. W. $1.50 n. Badger
Ploetz, Carl. A manual of universal history. New ed. 8° $3 n. Houghton M.
Plowman, Thos. F. Fifty years of a showman's life. 12° $2.50 n. Lane
Plumbing practice. v. 2 and 3. Clarke, J. W. Van Nostrand
Plunket, Ierne. Isabel of Castile. il. 12° (Heroes of the nations ser.) $1.90 n. Putnam
Poems. Strange, M. $1.50 n. Brentano's
Poems. Tree, I. $1.25 n. Lane
Poems about God. Pansom, J. C. $1.25 n. Holt
Poems and prose poems. Baudelaire, C. $1.50 n. Brentano's
Poetry and recitations, An index to. Granger, E. $10 McClurg
Poetry, Convention and revolt in. Lowes, J. L. $1.75 n. Houghton M.
Poetry, New era in American. Untermeyer, L. $2.50 n. (?) Holt
Poincaré, Raymond. How France is governed. 12° $2 n. McBride
Pointing man, The. Douie, M. $1.60 n. Dutton
Poland, The white eagle of. Benson, E. F. $1.50 n. Doran
Political leaders of provincial Pennsylvania. Sharpless, I. $2.50 n. Macmillan
Ponsonby, Arth. and Dorothea. Rebels and reformers. il. 12° $1.60 n. Holt
Poole, Joseph. Practical telephone handbook. Pitman
Pope, Amy E. Nursing technique. il. 12° $2 n. (?) Putnam
Pope, Amy E. *See also* Maxwell, Anna C.
Popular history of France, A. Van Vorst, B. $1.25 n.; $1 n. Stokes
Por que Intervinimos en la guerra, Allen & Conklin's. 5 c. World
Portal of initiation, The. Steiner, R. $1.25 n. (?) Putnam

Porter, A. Kingsley. The seven who slept. $1.50 n. (?) M. Jones
Porter, Chas. The future citizen and his mother. Dutton
Porter, Eleanor H. Dawn. il. 12° $1.50 n. Houghton M
Porter, Eleanor H. The road to understanding. il. 75c. Grosset & D.
Porter, R. C. The kingdom of God. (Lib. of religious thought ser. 2) $1.50 n. Badger
Porter and Clarke. Shakespeare study programme-histories. $1 n. Badger
Portmanteau plays. Walker, S. v. 2. Stewart & Kidd
Portuguese commercial correspondence, Lessons in. MacDonald, G. R. Pitman
Position of Peggy Harper, The. Merrick, L. $2 n. Dutton
Potash and Perlmutter at the peace conference. Glass, M. $1.50 n. Harper
Potato cookery, The book of. Wade, M. L. 75 c. McClurg
Potter, Beatrix. The tale of Johnny Townmouse. il. 24° 60 c. n. F. Warne
Potter, Frank Hunter. The U. S. naval reserve. il. 12° $1.35 n. Holt
Potter, Miriam Clark. Rhymes of a child's world. $1.50 n. Four Seas
Poulsson, Emilie. *See* Lindsay, Maud.
Poultry raising, Commercial. Roberts, H. A. $2.50 n. McKay
Pourquoi nous sommes entrés dans la guerre, Allen & Brooks'. 5 c. World Bk.
Practice of self-culture, The. Black, Hugh. Macmillan
Prairie garden, Letters from a. Underwood, E. W. $1.50 n. M. Jones
Prefaces, A book of. Marquis, D. $1.50 n. Appleton
Prelude to Bolshevism, The. Kerensky, A. F. $2.50 n. Dodd, M.
Preparation for marriage. McHugh, Rev. J. A. 60 c. n. Benziger
Prestige, Rev. Leonard. The virgin birth of our Lord. $1.15 n. Morehouse
Preston, Keith. Types of Pan. 12° $1.25 n. Houghton M.
Prevo, A. M. The production of the age. $1.35 n. Badger
Prime ministers and some others. Russell, G. W. E. $4 n. Scribner
Primrose, G. S. C. Zinc. Van Nostrand
Prince, John Dyneley. A Russian grammar. 8° $2.50 n. Columbia U. P.
Prints and drawings by Frank Brangwyn. Sparrow, W. S. $15 n. Lane
Prisoner of the U-90. Isaacs, E. V. $1.25 n. Houghton M.
Private wire to Washington, The. MacGrath, H. $1.35 n. Harper
Problems of peace in Europe. Ferrero, G. $2 n. (?) Putnam
Problems of the international settlement. Macmillan
Problems of the Pacific. Fletcher, C. B. $3 n. (?) Holt
Production of the age, The. Prevo, A. M. $1.35 n. Badger
Productive small fruits. Sears, F. C. $1.75 n. (?) Lippincott
Pronunciation of standard English in America, The. Krapp, G. P. $1.50 Oxford U. P.
Prophecy, A text-book on. Gray, J. M. $1.25 n. Revell
Prophecy and authority. Fullerton, K. $1.50 n. Macmillan
Prophet Ezekiel, The. Gaebelein, A. C. $1.50 n. Revell
Prophets of the old testament, The. Gordon, A. B. $1.50 n. Doran
Proportional form. Colman, S. $3 n. Putnam
Proposed roads to freedom. Russell, B. $1.50 n. (?) Holt
Prouty, Olive Higgins. Good sports. 12° $1.40 n. Stokes
Prowling about Panama. Miller, G. A. Abingdon
Psychic phenomena, Further experiments with. Crawford, W. J. Dutton
Psychological principles. Ward, J. $6.50 n. Putnam
Psychology, Applied religious. Anderson, J. B. $1 n. Badger
Psychology, Educational. Starch, D. Macmillan
Psychology of the normal and sub-normal. Goddard, H. H. $5 n. Dodd, M.
Psychology of war and peace, The. Jastrow, J. Appleton
Public defender, The. Goldman, M. C. $1.35 n. Putnam
Public right, The idea of. Macmillan
Publications of the American sociological society. v. 13. Bedford, S. E. W., ed. $1.50 n. Univ. of Chic.
Punctuation, its utilities and conventions, Modern. Summey, G. $1.50 Oxford U. P.
Punishment and reformation. Wines, F. H. Crowell
Pupil, The. Barclay, W. C. 50 c. n. Abingdon
Purdy, Alex. C. Way of Christ. 75 c. Assn. Pr.
Purinton, Edw. Earle. Personal efficiency in business. 12° $1.50 n. McBride
Pursuit of happiness, and other poems, The. Low, B. R. C. $1.50 n. Lane
Putnam, Emily J. The lady. New ed. 12° $1.75 n. Putnam
Pyle, Walter L. Personal hygiene. New ed. il. 12° $1.75 n. Saunders
Pyne, Francis Loring. The story of Versailles. il. $1.25 n. Moffat, Y.
Quantitative analysis. Smith, G. M. Macmillan
Quayle, Bp. Wm. A. The throne of grace. 16° 75 c. n. Abingdon
Quennell, M., and C. H. B. A history of everyday things in England. il. $4 n. Scribner
Quick, Herb. From war to peace. $1.50 n. n. Bobbs-M.

Quick, Herb. The Fairview idea. $1.50 n. Bobbs-M.

Quintero's La muela del rey farfan. 52 c. World Bk.

Quit-rent system in the American colonies. Bond, B. W., jr. Yale U. P.

Rabbit keeping, Practical. Farrington, E. I. $1 n. McBride

Radiation, light and illumination. Steinmetz, C. P. $3 McGraw-H.

Radiotelegraphy, Pocketbook of. Austin, L. W., and Cohn, L. Van Nostrand

Radosavljevich, Paul R. Who are the Slavs? $5 n. Badger

Radziwill, Princess Catharine. The firebrand of Bolshevism. il. $2 n. Small, M.

Rainbow Island. Brown, Edna A. $1.50 n. Lothrop, L. & S.

Raine, Wm. MacLeod. A man four-square. 12° $1.50 n. Houghton M.

Ranch girls ser. Winston

New volumes.

Randall, Homer. Army boys ser. ea. 60 c. n. Sully

New volumes: Army boys in the big drive—Army boys marching into Germany.

Ransom, John Crowe. Poems about God. $1.25 n. Holt

Rapeer, L. W. The consolidated rural school. il. $2 n. (?) Scribner

Rappoport, Angelo S. Pioneers of the Russian revolution. il. 12° $2.25 n. Brentano's

Rare books by means of a catalogue, How to sell. 12° $2.50 n. Temple Scott

Rathbun, John B. Aeroplane engines. Stanton & Van Vliet

Raymond, E. T. Uncensored celebrities. il. $2.50 n. (?) Holt

Raymond, Some revelations as to. Dutton

Reading by the direct method, Selections of. Mills, L. S. $1.25 n. Badger

Reading the bible. Phelps, W. L. $1 n. Macmillan

Real dope, The. Lardner, R. $1.25 n. Bobbs-M.

Reality, Cultural. Bnaniecki, F. $2.50 n. Univ. of Chic.

Rebecca's progress. Sterrett, F. R. $1.50 n. Appleton

Rebels and reformers. Ponsonby, A. $1.60 n. Holt

Rebound fiction. il. 12° ea. 65 c. n. Donohue

New volumes: Wells, H. G. Mr. Britling sees it through—McCutcheon, G. B. Green fancy.

Recipe cabinet. Farmer, F. M. $1.25 n. Sully

Recknagel, A. B. Forest management. Wiley

Reconstructed school, The, Pearson's. 90 c. World Bk.

Reconstruction, Problems of. Lippincott, I. Macmillan

Reconstruction, Problems of war and of. Appleton

New volumes: Harris, G. The redemption of the disabled. $2 n.—Kolbe, P. R. The colleges in war time and after. $2 n. —Sweetser, A. The American air service. $2.50 n.—Smith, G. O. The strategy of minerals. $1.75 n.—Culbertson, W. S. Commercial policy in war time and after. $2 n.—Lindsay, S. M. Government insurance in war time and after. $2 n.—Willoughby, W. F. Government organization in war time and after. $2 n.

Reconstructional therapy. Dunton, W. R., jr., M.D. Saunders

Record, Sam'l J. Economic woods of the United States. Wiley

Recouly, Capt. Raymond. A life of Marshal Foch. il. $1.50 n. (?) Scribner

Recruit manual. Thorpe, Col. G. C. $1 n. Lippincott

Red cow and her friends, The. McArthur, P. $1.50 n. Lane

Red Cross girls ser. ea. 45 c. Winston

New volumes.

Red fleece. Comfort, W. L. 65 c. Burt

Red of Surley. Robbins, T. $1.50 n. Harper

Red signal, The. Lutz, G. L. H. $1.35 n. Lippincott

Red triangle girl in France, A. 12° $1 n. Doran

Red, yellow and black, Manual for teachers to accompany. 10 c. n. Abingdon

Reddie, Fergus. Little dog laughed, The. $1.25 n. Badger

Redemption and other plays. Tolstoy, L. 70 c. n. Boni & Liveright

Redemption of Charles Phillips, The. $1.25 n. Four Seas

Redemption of the disabled, The. Harris, Garrard. $2 n. Appleton

Redmond (John), Life of. Wells, W. B. $2 n. Doran

Reed, John. Ten days that shook the world. $2 n. Boni & Liveright

Rees, Arth. J. The shrieking pit. 12° $1.50 n. Lane

Reese, Alb. M. Outlines of economic zoology. Blakiston

Reeve, Arth. B. The master mystery. 12° 75 c. n. Grosset & D.

Reeve, Arth. B. The treasure train. 12° 75 c. n. Grosset & D.

Reference history of the great war, The. Colby, F. M. $2.50 n. Dodd, M.

Refractory materials. Hancock, W. C. Van Nostrand

Reid, E. E. Introduction to research in organic chemistry. Van Nostrand

Reid, John S. Mechanical drawing. 8° Wiley

Relation of the executive power to legislation, The. Black, H. C. $1.50 n. (?) Princeton U. P.

Religion, A library of. Deane, A. P. 70 c. n. Morehouse

Religion and culture. Schleiter, F. $2 n. Columbia U. P.

Religion and ethics, The encyclopaedia of. v. 10. $7 n.; $9 n. Scribner

Religion, History of. v. 2, Judaism, Mohammedanism and Christianity. Moore, G. F. $3 n. Scribner

Religion of old glory, The. Guthrie, W. N. $1.50 n. Doran
Religious education and reconstruction. Richardson, N. E. 15 c. Abingdon
Religious education in the local church, A survey of. Bower, W. C. $1.25 n. Univ. of Chic.
Religious education of adolescents. Richardson, N. E. 75 c. n. Abingdon
Religious movements (Four modern), and other essays. Forster, A. H. $1 n. Badger
Religious psychology, Applied. Anderson, J. B. $1 n. Badger
Religious thought, 2d ser., Lib. of. Badger
New volumes: Anderson, J. B. Applied religious psychology. $1—Forster, A. H. Four modern religious movements. $1—Munroe, C. E. $1.50—The kingdom and coming of Christ—Porter, R. C. The kingdom of God. $1.50—Haithcox. Man and his education; Schools and the Christian school. ea. $1 n.—Haven, T. W. Middle ground theology. $5 n.—Waggett, J. M. Mental, divine and faith healings. $1.75 n. —Gilkey, S. W. Plea for greater uinty. $1.50 n.—Ferguson, R. G. Baccalaureate sermons. $1.50 n.
Remaking a man. Baylor, C. $1.25 n. Moffat, Y.
Remaking of the world, The. Man, H. de. $2 n. (?) Scribner
Renee Mauperin. de Goncourt, E. & J. 70 c. n. Boni & Liveright
Repplier, Agnes. J. William White, M.D., a biography. il. 8° $2 n. Houghton M.
Research and invention, The outlook for. Hopkins, N. M. Van Nostrand
Resurrected nations, The. Levine, I. D. $1.60 n. Stokes
Retail credits and collections. Beebe, D. E. $1.50 n. Harper
Return of Dr. Fu-Manchu, The. Rohmer, S. 65 c. Burt
Revolutionary days, My. Cantacuzene, Princess. Small, M.
Reynolds. *See* Humphry.
Reynolds, Katharine. Green valley. $1.50 n. 12° Little, B.
Rezenov. Atherton, G. 70 c. n. Boni & Liveright
Rhodes, Daniel P. Our immortality. 12° $2 n. Macmillan
Rhodes, Kathlyn. Sands of gold. $1.50 n. Duffield
Rhymes of a child's world. Potter, M. C. $1.50 n. Four Seas
Rhymes of the Red Triangle. Gordon, H. $1.25 n. Lane
Rhythmic studies of life. Cavaness, J. M. $1.25 n. Abingdon
Richard Baldock. Marshall, A. $1.75 n. Dodd, M.
Richardson, Dorothy. The tunnel. $1.60 n. Knopf
Richardson, Norman E. Religious education and reconstruction. 16° 15 c. Abingdon
Richardson, Norman E. The religious education of adolescents. 12° 75 c. n. Abingdon
Richmond, Grace S. The brown study. 65 c. Burt
Rickard, Mrs. Victor. The fire of green boughs. 12° $1.60 n. Dodd, M.
Riddle of nearer Asia, The. Mathews, B. $1.25 n. Doran
Riddle of the purple emperor, The. Hanshew, T. W. $1.50 n. Doubleday, P.
Rider in khaki, The. Gould, N. 65 c. Burt
Riesenberg, Felix. Standard seamanship for the merchant marine. Van Nostrand
Rigby, Milo E. The search for the Oregon. $1 n. Badger
Rinehart, Mary Roberts. Hospital love stories. 12° $1.50 n. Doran
Rise of nationality in the Balkans, The. Seton-Watson, R. W. $5 n. Dutton
Rising of the tide, The. Tarbell, I. M. 12° $1.50 n. Macmillan
Ritter, Wm. E. The organismal theory of consciousness. $1 n. Badger
Ritter, Wm. E. The unity of the organism. $4 Badger
Rivas, Damasco. Reconstructional parasitology. il. 8° Saunders
Road to a healthy old age, The. Scott, T. B. $1.35 n. (?) Holt
Road to self knowledge, A. Steiner, R. $1.25 n. (?) Putnam
Road to understanding, The. Porter, E. H. 75 c. Grosset & D.
Road to Washington, The. Barton, W. M. $1.50 n. Badger
Roaring Camp, The luck of. Harte, B. 75 c. n. Houghton M.
Robbia heraldry. Marquand, A. $10 n. Princeton U. P.
Robbins, Tod. Red of Surley. il. 8° $1.50 n. Harper
Roberts, Chas. G. D. Jim: the story of a backwoods police dog. il. 12° $1.50 n. Macmillan
Roberts, H. Armstrong. Commercial poultry raising. il. 8° $2.50 n. McKay
Robertson, A. T. Studies in Mark's gospel. 12° $1.25 n. Macmillan
Robertson, C. Grant. Bismarck. (Makers of the nineteenth century ser.) 12° $2.25 n. Holt
Robertson, T. B. Chemical basis of growth. In prep. Lippincott
Robinson, Edwin Meade. Mere melodies. 12° $1.25 n. McKay
Robinson, Emma A. After a hundred years. 16° 25 c. n. Abingdon
Robinson, Emma A. Stewardship stories. 16° 25 c. n. Abingdon
Robinson, Luther E. Abraham Lincoln as a man of letters. il. 12° $1.50 n. Reilly & Lee
Robinson, Montfort. Time telling through the ages. il. 12° $2 n. Doubleday, P.
Roche, Arth. Somers. The eyes of the blind. 12° $1.50 n. Doran

Rocking horse, The. Morley, C. $1.25 n. Doran
Rocks, Manual of the chemical analysis of. Washington, H. S. Wiley
Rockwell, F. F. Gardening indoors and under glass. il. 12° $1.35 n. McBride
Rockwell, Wm. W. Papers of the American society of church history. Second ser. 8° $3 n. Putnam
Rohmer, Sax. The return of Dr. Fu-Manchu. 65 c. Burt
Rohmer, Sax. Tales of secret Egypt. 12° $1.50 n. McBride
Rolt-Wheeler, Francis. The wonder of war at sea. il. 12° $1.50 n. Lothrop, L. & S.
Roman emperor-worship, The Deeper aspects of. Sweet, L. M. $2 n. Badger
Romance of the food administration, The. Walcott, F. C. $2 n. Houghton M.
Romance of youth, A. Coppée, F. $1.60 n. Current Lit.
Romanoffs to the Bolsheviki, From the. Cantacuzene, Princess. $2 Small, M.
Romans, Commentary on the epistle of Paul to the. Bosworth, E. I. 90 c. n. Macmillan
Romantic liar, The. Perry, L. $1.50 n. Scribner
Roosevelt (Theodore), his life and message. Thwing, E. $2 n. Current Lit.
Roosevelt (Theodore), the boy and the man. Morgan, J. $1.50 n. Macmillan
Roosevelt (Theodore), The life of. Lewis, W. D. $2.25 n. Winston
Ropshin. The pale horse. $1.25 n. Knopf
Rose, W. N. Mathematics for engineers. Dutton
Ross, Jos. Waterproof engineering. 8° Wiley
Rostrevor, Geo. Escape and fantasy. 12° 75 c. n. Macmillan
Rosy. Dodge L. $1.60 n. Scribner
Roupnel, Gaston. Nono: love and the soil. (Lib. of French fiction.) $1.90 n. Dutton
Rousseau, Victor. Wooden spoil. 12° $1.50 n. Doran
Rousseau and romanticism. Babbitt, I. $3.50 $3.50 n. Houghton M.
Rowland, Henry C. Pearl Island. il. 12° $1.50 n. Watt
Roy, Jean. The field of the fatherless. 12° $1.50 n. Doran
Roy, Mrs. Lillian E. Alice in Beeland. il. Cupples & L.
Roy, Lillian. Woodcraft boys at Sunset Island. 12° $1.50 n. Doran
Ruck, Berta. The girls at his billet. 65 c. Burt
Ruck, Berta. A land girl's love story. il. 12° $1.50 n. Dodd, Mead
Ruhrah, John. *See* Friedenwald, Julius.
Runkle, Bertha. The truth about Tolna. 12° 75 c. n. Grosset & Dunlap
Running eagle, the warrior girl. Schultz, J. W. $1.35 n. Houghton M.
Rural manuals ser. Macmillan
New volumes: Van Rensselaer, M. Manual of home-making. $2.50 n.—Bailey, L. H. The nursery manual. $2.25 n.—Hedrick, U. P. Manual of American grape growing. $2.25 n.
Rural reconstruction in Ireland. Smith-Gordon, L. $3 n. Yale U. P.
Rural school, The consolidated. Rapeer, L. W., ed. $2 n. (?) Scribner
Russell, Bertrand. Introduction to mathematical philosophy. 12° Macmillan
Russell, Bertrand. Proposed roads to freedom. socialism, anarchism, and syndicalism. 12° $1.50 n.(?) Holt
Russell, C. E. After the whirlwind. 12° $1.50 n. Doran
Russell, Geo. W. The candle of vision. 12° Macmillan
Russell, Geo. W. E. Prime ministers and some others. $4 n. Scribner
Russia, Commercial. Beable, W. H. Macmillan
Russia, 1914-1917, War and revolution in. Gourko, Gen. B. $4 n. Macmillan
Russian court, One year at the. Maud, Mrs. E. $3 Lane
Russian grammar, A. Prince, J. D. $2.50 n. Columbia U. P.
Russian literature, A guide to. Olgin, M. J. $1.50 n. (?) Holt
Russian revolution aspects. Long, R. C. $2.50 n. Dutton
Russian revolution, Pioneers of the. Rappoport, A. S. $2.25 n. Brentano's
Russian revolution, Three aspects of the. Vandervelde, E. $1.775 n. Scriber
Russia's agony. Wilton, R. $5 n. Dutton
Rustler of Wind River, The. Ogden, G. W. 65 c. Burt
Rusty Miller. Gray, J. $1.35 n. Scribner
Ruth Fielding homeward bound. Emerson, A. B. Cupples & L.
Ruth of the U. S. A. Balmer, E. $1.50 McClurg
Ruysbroack, Jan. The kingdom of the lovers of God. Dutton
Ryan, Agnes. A whisper of fire. $1.25 Four Seas
S. O. S. Marcosson, I. F. $1.50 n. Lane
S. S. U. number 5. Toms, G. P. $1.50 n. Knopf
Sagebrusher, The. Hough, E. $1.50 n. Appleton
Saillens, E. Facts about France. il. 8° $2.50 n. Stokes
St. Joan of Arc. Twain, M. $1.25 n. Harper
St. John, Lady. A journey in war time. 12° $1.25 n. Lane
Saint's progress. Galsworthy, J. $160 n. Scribner
Salt and salt industry. Calvert, A. F. Pitman
Saltus, Edgar. The Paliser case. $1.60 n. Boni & Liveright
Sample case of humor, A. Gillilan, S. Forbes
Sampson, Edith. Advertise! il. 12° $1.20 Heath
Sanborn, Robt. Alden. Fight night. $1.25 n. Four Seas
Sanderson, Margaret Love. The camp fire girl ser.

New volume: The camp fire girls at Sweet Water ranch. Reilly & L.
Sandiford, Peter, ed. Comparative education. Dutton
Sands of gold. Rhodes, K. $1.50 n. Duffield
Sanitary plumbing, Questions and answers on the theory and practice of. 2 v. Starbuck, R. M. ea. $1 n. U. P. C. Bk.
Santa Fé, The story of the. Bradley, G. D. $2.50 n. Badger
Sapper Dorothy Lawrence. Lawrence, D. $1.25 n. Lane
Sargent, Frederick Le Roy. Omar and the Rabbi. 60 c. n. Four Seas
Savonarola (Girolamo), The life of. Villari, P. $3 n. Scribner
Sawyer, Roland D. Walt Whitman: the prophet poet. 75 c. n. Four Seas
Saylor, H. H., ed. Architectural styles for country houses. il. 8° $2.50 n. McBride
Sayre, E. L. Essentials of pharmacy. 12° $2.75 n. Saunders
Sayre, Francis Bowes. Exxperiments in international administration. 8° $1.50 n. Harper
Scenes of familiar life. Frazer, Mrs. J. G. Macmillan
Schaefer, C. T. Motor truck design and construction. Van Nostrand
Schafer, Jos., and Cleveland, Frederick A. Democracy in reconstruction. 12° $1.50 n. Houghton M.
Scherer's beginners' French reader. 88 c. World Bk.
Schleiter, Frederick. Religion and culture. 12° $2 n. Columbia
School, Management of the city. Perry, A. C. Macmillan
School practice, Modern elementary. Freeland, G. E. Macmillan
School project ser., Lippincott's. il. 12° $1.40 n. (?) Lippincott
New volume: Chamberlain, A. H. Thrift and conservation.
School year, A book for children in the first. Mills, L. S. $1 n. Badger
Schools and the Christian school. Haithcox, H. C. $1 n. Badger
Schrag, Jos. Alexis. First course in German. $1 n. Badger
Schrimshow, S. Book about bricklaying. Macmillan
Schultz, Jas. Willard. Running eagle, the warrior girl. il. 8° $1.35 n. Houghton M.
Schulze. Office administration. $3 McGraw-H.
Science of home and community. Trafton, G. H. Macmillan
Science-town, Fairy roads to. Hardy, M. E. $1.35 n. Dodd, M.
Score by innings. Van Loan, C. E. $1.50 n. Doran
Scott (Colonel John) of Long Island, 1634 (?)-1696. Abbott, W. C. $1.25 n. Yale U. P.
Scott, Leroy. A daughter of two worlds. 12° $1.60 n. Houghton M.
Scott, T. Bodley. The road to a healthy old age. 12° $1.35 n. (?) Holt
Scott, Temple. The silver age and other dramatic memories. 12° $1.75 n. Temple Scott
Scott, W. *See* Clarke, J. W.
Scott, Wm. W. The crowning. $1 n. Badger
Scott's Guy Mannering. Ed. by E. W. Case. Macmillan
Scott's Rob Roy. Ed. by E. R. Musgrove. Macmillan
Sea and shore. Daniels, J. $2 n. Doran
Seamanship, Lectures on. Van Nostrand
Seamanship for the merchant marine, Standard. Riesenberg, F. Van Nostrand
Search for the Oregon, The. Rigby, M. E. $1 n. Badger
Sears, Fred C. Productive small fruits. il. (Lippincott's farm manuals) $1.75 n. (?) Lippincott
Second bullet, The. Chipperfield. $1.50 n. McBride
Second coming of Christ, The. Campbell, J. M. 60 c. n. Abingdon
Second man, The. Carroll, M. $1 n. Badger
Second marriage. Meynell, V. $1.50 n. Doran
Secret city, The. Walpole, H. $1.60 n. Doran
Secret witness, The. Gibbs, G. 75 c. n. Grosset & Dunlap
Secrets of animal life, The. Thomson, J. A. $2.50 n. (?) Holt
Sedgwick, Henry Dwight. Dante. 12° $1.50 n. Yale U. P.
See-saw, The. Kerr, S. $1.50 n. Doubleday, P.
Selden, Chas. A. Everyman's garden every week. New ed. 12° $1.35 n. Dodd, M.
Self-culture, The practice of. Black, H. Macmillan
Self-pronouncing 9,000 names of places in the war zone. 32° 25 c. Rand, McN.
Seligman, R. Aluminum
Selous (Frederick Courtenay), Life of. Millais, J. G. $6 n. Longmans
Serbia. Waring, L. F. 75 c. n. Holt
Sermons on Our Blessed Lady. Flynn, Rev. T. $2 n. Benziger
Set down in malice. Cumberland, G. $2.50 n. Brentano's
Seton-Watson, R. W. The rise of nationality in the Balkans. il. $5 n. Dutton
Seven who slept, The. Porter, A. K. $1.50 n. (?) M. Jones
M. Jones
Shadow mountain. $1.50 n. Coolidge, D. Watt
Shadow of Malreward. Harris-Burland, H. B. Knopf
Shadow of the past, The. Young, F. E. Mills. $1.50 n. Doran
Shakespeare, Wm. King John. Variorum ed. $5 n.; $7 n. Lippincott
Shakespeare, Wm. Merchant of Venice. il. (Scribner English texts) 35 c. n. Scribner

Shakespeare, Wm. Yale Shakespeare. 16° College text-book ed. ea. 50 c.; Lib. ed. ea. $1 Yale U. P.
New volumes: Julius Caesar—As you like it.—Love's labour lost.—Antony and Cleopatra.
Shakespeare study program histories. Porter. $1 n. Badger
Shakespeare's Coriolanus. Ed. by H. O. Weiser. Macmillan
Sharpless, Isaac. Political leaders of provincial Pennsylvania. 12° $2.50 n. Macmillan
Shealy, Edw. Marvin. Steam engines. $2.50 McGraw-Hill
Sheehan, Perley Poor. If you believe it, it's true. $1.50 n. Fly
Sherlock, Chesla C. L. & L. standard vest pocket lawyer. 60 c.; 75 c. Laird & Lee
Shield tunneling. Forgie, J. Van Nostrand
Ship production, Practical. Carmichael, A. W. $3 McGraw-H.
Ship stability and trim. Hillhouse, P. $4.50 Van Nostrand
Ship's steward's hand book, The. Bond, R. $8 Van Nostrand
Shirley, Ralph. A short life of Abraham Lincoln. il. 12° $1 n. Funk & W.
Short, Frank B. Christianity; is it true? 12° $1.50 n. Doran
Short history of the Italian people, A. Trevelyan, J. R. $3.50 (?) Putnam
Short stories, How to study the best. Williams, B. C. $1.50 Small, M.
Shorthand rapid course, Pitman's. Pitman
Showman's life, Fifty years of a. Plowman, T. F. $2.50 n. Lane
Shrieking pit, The. Rees, A. J. $1.50 n. Lane
Shylock not a Jew. Packard, M., and Marshall, A. 75 c. Stratford
Sikhs, A history of the. Cunningham, J. D. Oxford U. P.
Silent mill, The. Sudermann, H. $1.35 n. Brentano's
Silences of Colonel Bramble, The. Maurois, A. Lane
Silver age and other dramatic memories, The. Scott, T. $1.75 n. Temple Scott
Simons, Arth. M. The vision for which we fought. 12° $1.50 n. Macmillan
Simpson, John Thos. Hidden treasure. $1.25 n. Lippincott
Simpson, Thos. Modern etchings and their collectors. il. $25 n. Lane
Sinclair, May. Mary Oliver. 12° $1.60 n. Macmillan
Sinclair, Upton. Jimmie Higgins. $1.60 n. Boni & Liveright
Sinclair, W. A. Painting. 75 c.; $5 n. Four Seas
Six hour day, The. Leverhulme, Lord. $3.25 n. (?) Holt
Six thousand country churches. Gill, C. O. $1.50 n. Macmillan
Sketches and reviews. Pater, W. $1.25 n. Boni & Liveright
Skinner, Ada M., and Eleanor L. Jewel ser. $1.75 n. Duffield
New volume: The garnet story book.
Skinner's Baby. Dodge, H. I. 75 c. Grosset & D.
Sky-fighters of France, Farré, H. $7.50 n. De luxe ed. $50 Houghton M.
Sky pilot in no man's land, The. Connor, R. $1.50 n. Doran
Slav, Songs of the. Katouc, O. $1.25 n. Badger
Slavici, Ioan. The lucky mill. Tr. by A. Mercea Emperle. $1.35 n. Duffield
Slavs, Who are the? Radosavljerich, P. R. $5 n. Badger
Sleath, Frederick. Sniper Jackson. il. 12° $1.60. Houghton M.
Slichter, Sam'l H. The turnover of factory labor. il. 8° $3 n. Appleton
Small things. Deland, M. $1.35 n. Appleton
Smile a minute, A. Witwer, H. C. Small, M.
Smith, Elva S., comp. Good old stories for boys and girls. il. 12° $1.50 n. Lothrop, L. & S.
Smith, Emma F. L. The fields of peace. $1.50 n. Badger
Smith, F. W. French-English and English-French commercial dictionary. Pitman
Smith, Sir Geo. Adam. Our common conscience. 12° $1.25 n. Doran
Smith, Geo. McPhail. Quantitative analysis. Macmillan
Smith, George Olis. The strategy of minerals. (Problems of war and reconstruction.) 8° $1.75 n. (?) Appleton
Smith, Gertrude. The wonderful stories of Jane and John. il. 4° $1.25 n. Small, M.
Smith, Gilbert, M.D. An outline of genito-urinary surgery. il. 8° Saunders
Smith, Harry Jas. Letters. 8° $2 n. Houghton M.
Smith, J. Russell. The world's food resources. il. $2.50 n. (?) Holt
Smith, Snell. America's tomorrow. Britton
Smith-Gordon, Lionel. Rural reconstruction in Ireland. 8° $3 n. Yale U. P.
Snaith, J. C. The undefeated. 12° $1.60 n. Appleton
Sniper Jackson. Sleath, F. $1.60 n. Houghton M.
Snow, W. G. Pocketbook of steam-heating and ventilation. Van Nostrand
Snowden, Jas. H. The coming of the Lord: will it be pre-millennial? 12° $1.75 n. Macmillan
Social and industrial conditions in the North during the Civil War. Fite, E. D. $2 n. Macmillan
Social games and group dancing. Elsom, J. C. $1.50 n. Lippincott
Social secretary, The. Myers, E. $1.25 n. Brentano's
Social work. Cabot, R. C., M.D. $1.50 n. Houghton M.
Socialism and American ideals. Myers, W. S. $1 n. Princeton U. P.

Society of nations. Lawrence, T. J. Oxford U. P.
Sole cause of the war, The. Chéradame, A. $3 n. Doubleday, P.
Solitary, The. Oppenheim, J. $1.25 n. Huebsch
Some soldiers and little mamma. Boulnois, H. $1.25 n. Lane
Sommers, Cecil. Temporary crusaders. (On active service ser.) Lane
Somewhere ser. Barse & H.
New titles.
Son of Pio, The. Carlsen, C. L. $1.60 n. Dutton
Song of Roland, The. Bacon, L. $1.50 n. Yale U. P.
Song of the sirens, The. White, E. L. $1.90 n. Dutton
Song of three friends, The. Neihardt, J. G. $1.25 n. Macmillan
Songs and poems. Chapman, J. J. $1 n. Scribner
Songs in the night. MacLeod, M. J. $1 n. or $1.25 n. Revell
Songs of May moods. Duncan, R. T. $1 n. Badger
Songs of the services. Stokes, W. $1.50 n. Stokes
Songs to the beloved stranger. Bynner, W. $1.25 n. Knopf
Songs while wandering. Choyce, A. N. $1 n. Lane
Soothsayer, The. Heidenstan V. von. $1 n. Four Seas
Sorley, Wm. R. Moral values and the idea of God. 8° $4.50 n. (?) Putnam
Sorrows of a Red Cross nurse, The. Hegner, H. F. 75 c. n. Badger
Soul in suffering, The. Carroll, R. S. $2 n. Macmillan
Soul of Ann Rutledge, The. Babcock, B. $1.35 n. Lippincott
Soul of Denmark, The. Desmond, S. $3 n. Scribner
South and Central American trade conditions to-day. Verrill, A. H. $1.50 n. Dodd, M.
Souvestre, Pierre, and Allain, Marcel. The yellow document. 12° $1.50 n. Brentano's
Souza, Count de. Germany in defeat (4th and 5th phases). (A strategic history of the war). Dutton
Spanish-American short stories. Turrell, C. A., ed. Macmillan
Spanish, Beginners'. Hanssler, W. $1.20 n. Scribner
Spanish dramatists, Contemporary. Turrell, C. A. $3 n. Badger
Spanish literature, An outline of. Ford, J. D. M. $2 n. (?) Holt
Spanish reader, First. Hanssler, W. Scribner
Spanish ser. Macmillan
New volumes: Hatheway, J. Easy Spanish reader—Turrell, C. A. Spanish-American short stories.
Spargo, John. Bolshevism. 8° $1.50 n. Harper
Sparrow, Walter Shaw. Prints and drawings by Frank Brangwyn. il. 4° $15 n. Lane
Speer, Robt. E. The new opportunity of the church. 12° 60 c. n. Macmillan
Spelling made easy. Dana, M. $1 n. Clode
Spelling, The teaching of, Tidyman's. World Bk.
Spenser (Edmund), A subject-index to the poems of. Whitman, C. H., comp. $3.50 n. Yale U. P.
Spinner of webs, A. Bement, C. P. $1.50 n. Four Seas
Spiritism and religion. Liljencrants, J. B. $2.85 Devin-Adair
Spiritual reconstruction. 12° $1.25 n. Dodd, M.
Spiritualism and Christianity. Longridge, G. 45 c. n. Morehouse
Spiritualism: its history, phenomena and doctrine. Hill, J. A. $2 n. Doran
Spiritualism, What is this. Leaf, H. $1.50 n. Doran
Spohr, Wilhelmina. *See* Cooley, Anna M.
Spooner, H. J. Wealth from waste. Dutton
Springer, Fleta Campbell. Gregg. 8° $1.50 n. Harper
Squier, Edw .Summers. Penmanship made easy. 12° $1 n. Clode
Stalker, Jas. The beauty of the bible. 12° $2.25 Pilgrim
Stallybrass, W. T. S. A society of states. Sovereignty, independence and equality in a league of nations. Dutton
Stanoyevich, Beatrice Stevenson. An anthology of Jugoslav poetry-Serbian lyrics. $1 n. Badger
Staple trades and industries ser. 12° ea. $1.60 n. Holt
Contents: Ormerod, F. Wool—Bigwood, G. Cotton.
Star of the north. Sullivan, F. W. 65 c. Burt
Starbuck, R. M. Questions and answers on the theory and practice of sanitary plumbing. 2 v. ea. $1 n. U. P. C. Bk.
Starch, Daniel. Educational psychology. Macmillan
Starr of the desert. Bower, B. M. 75 c. n. Grosset & D.
State in peace and war, The. Watson, J. Macmillan
State, The. Wilson, W. $2 n. Heath
States, A society of. Stallybrass, W. T. S. Dutton
Statesmanship, Economic. Barker, J. E. Dutton
Statesman's year book, 1919, The. Keltie, J. S., ed. Macmillan
Steam engine troubles. Hamkens. $2.50 n. Henley
Steam engines. Shealy, E. M. $2.50 McGraw-Hill
Steam-heating and ventilation, Pocketbook of. Snow, W. G. Van Nostrand
Steele, Rev. David M. Addresses and sermons to students. 12° $1.25 n. Putnam

Steiner, Rudolph. The portal of initiation. 12° $1.25 n. (?) Putnam
Steiner, Rudolph. A road to self knowledge. 12° $1.25 n. (?) Putnam
Steiner, Rudolph. The threshold of the spiritual world. 12° $1.25 n. (?) Putnam
Steinmetz, Chas. Proteus. Radiation, light and illumination. New ed. il. 8° $3 McGraw-Hill
Stenographer, How to become an official. Mason, W. L. Pitman
Stephenson, Andrew. The history of Christianity. 2 v. $5 n. Badger
Sterrett, Frances R. Rebecca's progress. 12° $1.50 n. Appleton
Steven, Rev. Geo. The development of the Christian soul. 12° $1.50 n. Doran
Stevens, Henry Bailey. A cry out of the dark. $1.25 n. Four Seas
Stewardship stories. Robinson, E. A. 25 c. n. Abingdon
Still, Arth. Principles of transformer design. 12° Wiley
Stimson, Rufus W. Vocational agricultural education. Macmillan
Stock, Etta Florence. The redemption of Charley Phillips. $1.25 Four Seas
Stock, Etta Florence. To every man his work. $1.25 n. Four Seas
Stokes, Will. Songs of the services. 12° $1.50 n. Stokes
Stone, A. Fighting Byng. $1.50 n. Britton
Storm in a teacup. Phillpotts, E. $1.50 n. Macmillan
Story of a New Zealand river, The. Mander, J. $1.50 n. Lane
Story of the American merchant marine, The. Abbot, W. J. $2.50 n. Dodd, M.
Story of Versailles, The. Pyne, F. L. $1.25 n. Moffat, Y.
Story without a name, The. D'Aurevilly, B. $1.25 n. Brentano's
Strange, Leonard. The flail: a novel of regeneration. $1.60 n. Moffat, Y.
Strange, Michael. Poems. 12° $1.50 n. Brentano's
Strange case of Cavendish, The. Parrish, R. $1.50 n. Doran
Strategy of minerals, The. Smith, G. O., ed. $1.75 n. (?) Appleton
Stratemeyer, Edw. Dave Porter ser. Popular ed. ea. 75 c. n. Lothrop, L. & S.
New volumes: Dave Porter at Bear Camp —Dave Porter and his double.
Stratemeyer, Edw. Dave Porter's war honors. il. 12° $1.25 n. Lothrop, L. & S.
Streamcraft: an angler's manual. Holden, J. P. $2 (?) Stewart & Kidd
Strindberg the man. Uddgren, G. $1.25 n. Four Seas
Stringer, Arth. The man who couldn't sleep. $1.75 n. Bobbs-M.
Structural design. v. 3. Thayer, H. R. Van Nostrand
Structural drawing. Edminster, C. F. $2.50 n. U. P. C. Bk.
Stuart, Gordon. The boy scouts of the air books. Reilly & L.
New volume: With Pershing.
Student's book of inspirations, The. Dickinson, E. $1.75 n. Houghton M.
Student's life of Jesus, The. Gilbert, G. H. $1.25 n. Macmillan
Studia sacra. Bernard, J. H. $1.50 n. Doran
Stuff; an anthology of peculiar verse. $1 Four Seas
Stull, Wm. The food crisis and Americanism. 12° $1.25 n. Macmillan
Sub, The. "Taffrail." 75 c. n. Grosset & Dunlap
Subject-index to the poems of Edmund Spenser, A. Whitman, C. H. $3.50 n. Yale U. P.
Submarine and anti-submarine. Newholt, Sir H. $2.25 n. Longmans
Submarine telegraph cable, Theory of the. Malcolm, H. W. Van Nostrand
Successful salesman, The. Farrington, F. $1 n. Laird & Lee
Sudden Jim. Kelland, C. B. 65 c. Burt
Sudermann, Herman. The silent mill. 12° $1.35 n. Brentano's
Sullivan, Francis William. Star of the north. 65 c. Burt
Sulphuric acid and alkali, Manufacture of. v. 4. Lunge, G. Van Nostrand
Summer wind. Wigren, B. C. $1 n. Badger
Summers, Florence Eliz. Dere Bill. il. 12° 75 c. n. Stokes
Summey, Geo. Modern punctuation, its utilities and conventions. 8° $1.50 Oxford U. P.
Sumner, Wm. Graham. The forgotten man and other essays. 8° $2.50 n. Yale U. P.
Sumner line, The. Comstock, G. C. Wiley
Sunday school century, A. Ewing, W. C. Pilgrim
Sunday school, The organization and administration of the. Cuninggim, J. L. 60 c. n. Abingdon
Superstition of divorce, The. Chesterton, G. K. $1.50 n. Lane
Surgery at a casualty clearing station. Wallace, C. $4.25 n. Macmillan
Surgery, Essentials of. McDonald, A. L. $2 n. (?) Lippincott
Surgical treatment. Warbasse, J. P. v. 3. 3 v. $30 Saunders
Survey of religious education in the local church, A. Bower, W. C. $1.25 n. Univ. of Chic.
Suter, John W., and Addison, Charles M. The people's book of worship: a study of the book of common prayer. 12° $1 n. Macmillan
Sutherland, Geo. Constitutional power and world affairs. 12° $1.50 n. Columbia U. P.
Swallow, The. Dunbar, R. $1.50 (?) Boni & Liveright
Sweet, Louis M. The deeper aspects of Roman emperor-worship. $2 n. Badger
Sweet, Wm. Warren. A history of Latin America. il. 8° $3 n. Abingdon

Sweetser, Arth. The American air service. (Problems of war and reconstruction.) il. 8° $2.50 n. (?) Appleton
Swinburne (Algernon Charles), The letters of. 2 v. $5 n. Lane
Symbolist movement in literature, The. Symons, A. Dutton
Symonds, John A. Last and first. 12° $1.50 n. N. L. Brown
Symonds, John Addington, tr. The life of Benvenuto Cellini. Reissue. $3.50 n. Scribner
Symons, Arth. Complete works of. (Modern lib. ser.) 70 c. n. Boni & Liveright
Symons, Arth. Confession. $1.25 n. Four Seas
Symons, Arth. The symbolist movement in literature. Dutton
Synoptic gospels and the book of acts, The. Hayes, D. A. $2 n. Abingdon
Synoptic gospels, The harmony of, in Greek. Burton, E. D. $3 n. Univ. of Chic.
"Taffrail." Curtain of steel. 12° $1.50 n. Doran
"Taffrail." The sub. 12° 75 c. n. Grosset & Dunlap
Tale of Johnny Town-mouse. Potter, B. 60 c. n. F. Warne
Tale of Mr. Tubbs, The. Buckrose, J. E. $1.50 n. Doran
Tales of secret Egypt. Rohmer, S. $1.50 n. McBride
Talking with God. Kensington, J. J. 30 c.; 60 c. Morehouse
Tallentyre, S. G. Voltaire in his letters. 8° $3.50 n. Putnam
Talmage, Jas. E. The vitality of mormonism. $1.50 n. Badger
Tam o' the Scoots. Wallace, E. $1.35 n. Small, M.
Tanner, Fred Wilbur. Bacteriology and mycology of foods. il. 8° $6 Wiley
Tarbell, Ida M. The business of being a woman. Re-issue. 12° $1.25 n. Macmillan
Tarbell, Ida M. The rising of the tide: the story of Sabinsport. 12° $1.50 n. Macmillan
Taubenhaus, J. J. Diseases of greenhouse plants. Dutton
Taxation of mines in Montana, The. Levine, L. $1 n. Huebsch
Taylor, W. G. The boy with the guns. 12° (On active service ser.) $1.25 n. Lane
Teachers, Pilgrim training course for. Second year. Pt. 1, The teaching values of the old testament, Myers; Pt. 2, The teaching values of the new testament, Duncan; Pt. 3, Program of christianity, Sunders; Pt. 4, How to train the devotional life, Weigle. ea. 25 c. Pilgrim
Tead, Ordway. The people's part in peace. 12° $1.10 n. Holt
Telephone handbook, Practical. Poole, J. Pitman
Temporary crusaders. Sommers, C. Lane
Temptations. Pinski, D. $1.50 n. Brentano's
Ten days that shook the world. Reed, J. $2 n. Boni & Liveright
Ten lessons on the Lord's return. Bell, Rev. C. C. $1 n. Revell
Ten years near the German frontier. Egan, M. F. $3 n. Doran
Tennant (Edward Wyndham). Glenconner, P. $3.50 n. Lane
Terhune, Alb. Payson. Lad. Dutton
Terlingua tales and others. Phillips, W. B. $1.50 n. Badger
Testament, Gem. 32° 50 c. to $2.50 Holman
Thatcher, Edw. Making of tin can toys. il. 12° $1.50 n. (?) Lippincott
Thayer, Horace R. Foundation and masonry. Van Nostrand
Thayer, Horace R. Structural design, v. 3. Van Nostrand
Thayer, Lee. The mystery of the 13th floor. 12° $1.50 n. Century
Thayer, Wm. Roscoe. Democracy, discipline and peace. 12° $1.25 n. Houghton M.
Thayer, William Roscoe. Volleys from a non-combatant. 12° $2 n. Doubleday, P.
Theis, Grover. Numbers. 12° $1.50 n. N. L. Brown
Theobald (Lewis), his contribution to English scholarship. $2 n. Columbia U. P.
Theology, Middle ground. Haven, T. W. $5 n. Badger
Theuriet, André. L'Abbé Daniel. (Walter Ballard French ser.) 65 c. n. Scribner
Theuriet, André. A woodland queen. $1.60 n. Current Lit.
They who understand. Whiting, L. $1.25 n. Little, B.
Thinning of the veil, The. Wallace, M. B. $1.25 n. Dodd, M.
Third Eve book, The. "Fowl." $1.50 n. Lane
Thomas, Rob. G. Applied calculus. Van Nostrand
Thompson, Beatrice. Four months in Italy in wartime. (On active service ser.) Lane
Thompson, Merle R. Trust dissolution. $1.75 n. Badger
Thomson, J. Arth. The secrets of animal life. il. 12° $2.50 n. (?) Holt
Thomson, John Stuart. Bud and bamboo. il. 12° 50 c. n. Appleton
Thomson, Mrs. Wilfrid. The life and letters of William Thomson, Archbishop of York. il. 8° $3.50 n. Lane
Thomson (William), Archbishop of York. The life and letters of. $3.50 n. Lane
Thorp, C. Hampton. A handful of Ausseys. il. 12° (On active service ser.) $1.50 n. Lane
Thorpe, Col. Geo. C. Recruit manual. $1 n. Lippincott
Those Fitzenbergers. Martin, H. R. 75 c. n. Grosset & D.
Thrasher, Frederick M. Military and civilian relief. Appleton
Three chevrons. "Orex." $1.25 n. Lane
Three little women ser. Winston
New volumes.

Three plays and three themes. Holloway, C. L. Badger
Three tremendous trifles. Elkins, F. $1.50 n. Duffield
Three war poems. Claudel, P. Yale U. P.
Threshold of the spiritual world, The. Steiner, R. $1.25 n. (?) Putnam
Trick, Edgar M. The true to nature ser. Il. by Milo Winter. ea. 50 c. Rand, McN.
New volumes: Adventure of Tommy Tad and Polly Wog—More adventures of Tommy Tad and Polly Wog.
Thrift and conservation. Chamberlain, A. H. $1.40 n. Lippincott
Thrift series, The. Moore, A. E. Macmillan
Thrift text ser. il. 96 c. n. (?) Lippincott
New volume: Bexell, J. A. First lessons in business.
Throne of grace, The. Quayle, Bp. W. A. 75 c. n. Abingdon
Throop, Lucy Abbot. Furnishing the home of good taste. il. 8° $1.75 n. McBride
Throttled. Tunny, T. J. $1.50 n. Small, M.
Throw physic to the dogs. Hayden, G. $1 n. Doran
Thunder bird, The. Bower, B. M. $1.50 n. Little, B.
Thurston, E. Temple. David and Jonathan. 12° $1.50 n. Putnam
Thwing, Chas. S. The college gateway. $1.50 n. Pilgrim
Thwing, Eugene. Theodore Roosevelt, his life and messages. $2 n. Current Lit.
Tide, The rising of the. Tarbell, I. M. $1.50 n. Macmillan
Tidyman's The teaching of spelling. World Bk.
Tilley, Arth. The dawn of the French renaissance. 8° $8.25 n. Putnam
Timbie, W. H., and Higbie, H. H. Essentials of alternating current electricity. il. 16° $1.60 Wiley
Time of refreshing, The. Wilson, H. A. 80 c. n. Jacobs
Time telling through the ages. Robinson, M. $2 n. Doubleday, P.
Tin can toys, Making of. Thatcher, E. $1.50 n. (?) Lippincott
Tippy, Worth M., and Kern, Paul B. A Methodist church and its work. il. 12° (Training for leadership courses) 65 c. n. Abingdon
Tissue culture. Harrison, R. G. Lippincott
To every man his work. Stock, E. F. $1.25 n. Four Seas
Tobey, Evelyn Smith. Millinery. il. (Lippincott's home manuals) $2 n. (?) Lippincott
Tolstoi, Leo N. The living corpse. 12° $1 n. N. L. Brown
Tolstoy, Leo. Redemption and other plays. (Modern lib. ser.) 70 c. n. Boni & Liveright
Tomlinson, Everett T. The story of General Pershing. il. 12° $1.50 n. Appleton
Toms, G. Parker. S. S. U. number 5. il. $1.50 n. Knopf
Too fat to fight. Beach, R. 75 c. n. Harper
Towards new horizons. Willcocks, M. P. $1.25 n. Lane
Town improvement. Evans, F. N. $2.50 n. Appleton
Toy books. 2 new titles. il. ea. 15 c.; 6 titles ea. 10 c. Saalfield
Toys of peace and other papers, The. Munro, H. H. (Saki). $1.50 n. Lane
Tracy, Louis. Number seventeen. 12° $1.50 n. Clode
Tracy (Charles Chapin). $1 n. Pilgrim
Trade conditions today, South and Central American. Verrill, A. H. $1.50 n. Dodd, M.
Trafton, Gilbert H. Science of home and community. Macmillan
Tragedy of labor, The. Halstead, W. R. 50 c. n. Abingdon
Training for the electric railway business. Fairchild, C. B., jr. $1.50 n. Lippincott
Training of a salesman. Maxwell, W. $1.50 n. Lippincott
Transformer design, Principles of. Still, A. Wiley
Transportation in war time and after, National. Johnson, E. R.
Travelling companions. James, H. $1.75 n. Boni & Liveright
Trawick, A. M. The city church and its social mission. 60 c. Assn. Press
Treasure train, The. Reeve, A. B. 75 c. n. Grosset & Dunlap
Treasury of war poetry, A. Second series. Clarke, G. H. $1.50 n.; $2.25 n. Houghton M.
Tree, Iris. 12° $1.25 n. Lane
Tree of life, The. Fletcher, J. G. Macmillan
Trevelyan, Janet P. A short history of the Italian people. il. 8° $3.50 (?) Putnam
Trigonometry, Elements of plane. Kenyon, A. F. Macmillan
Trilling, Blanche. *See* Elsom, J. C.
Trine, Ralph Waldo. The life booklets. 12° ea. 75 c. Dodd, M.
Contents: The winning of the best—On the open road—Thoughts I met on the highway—Character-building thought power—Every living creature—The greatest thing ever known.
Trine, Ralph Waldo. The life books. New eds. 12° ea. $1.50 Dodd, M.
Contents: The higher powers of mind and spirit—In tune with the infinite (pocket ed. $1.35)—What all the world's seeking—In the hollow of his hand—The hand of living men—The new alinement of life (8°)—This mystical life of ours.
Trinks, W. Governors and the governing of prime movers. Van Nostrand
Trowbridge, Edw. O. Mexico, today and tomorrow. 12° $2 n. Macmillan
True philosopher and other cat tales, The. $1.25 n. Four Seas
True to nature ser., The. *See* Trick, Edgar M.

Trust dissolution, Thompson, M. R. $1.75 n. Badger
Truth about Tolina, The. Runkle, B. 75 c. n. Grosset & Dunlap
Tumble fold. Whittaker, J. Dutton
Tunnel, The. Richardson, D. $1.60 n. Knopf
Tunney, Thos. J. Throttled. il. 12° $1.50 n. Small, M.
Turner, John R. Introduction to economics. $2 n. Scribner
Turnover of factory labor, The. Slichter, S. H $3 n. Appleton
Turrell, Chas. A. Contemporary Spanish dramatists. $3 n. Badger
Twain, Mark. St. Joan of Arc. New ed. il. 8° $1.25 n. Harper
Twelve men. Dreiser, T. $1.75 n. Boni & Liveright
Twentieth plane, The. Watson, A. D. $2 n. Jacobs
Twenty-six clues, The. Ostrander, I. $1.50 n. Watt
Two banks of the Seine. Vandérem, F. $1.90 (?) Dutton
Two crossings of Madge Swalue, The. Davignon, H. $1.50 n. Lane
Types of Pan. Preston, K. $1.25 n. Houghton M.
Typewriting, High speed in. Kennedy, A. M. $1 Pitman
Tyson, Annie A. The cross of red and other poems. $1.25 n. Badger
Uddgren, Gustaf. Strindberg the man. $1.25 n. Four Seas
Ultra violet light. Ellis, C. Van Nostrand
Uncensored celebrities. Raymond, E. T. $2.50 n. (?) Holt
Uncle Davie's children. Daulton, A. M. Macmillan
Unconducted wanderers. Forbes, R. $4 n. Lane
Undefeated, The. Snaith, J. C. $1.60 n. Appleton
Under the Yankee ensign. Barbour, R. H. $1.50 n. Appleton
Undertow, The. Norris, K. 75 c. n. Grosset & Dunlap
Underwood, Edna Worthley. Letters from a prairie garden. $1.50 n. M. Jones
United States, A history of. Chesterton, C. $2 n. Doran
U. S. Naval reserve, The. Potter, F. H. $1.35 n. Holt
Unity of the organism, The. $4. Ritter, W. E. Badger
University of Pennsylvania, The. Lippincott, H. M. $2.50 n. Lippincott
Unrecognized Christ, The. Gardiner, J. $1 n. Revell
Unspeakable gift, The. Griffith, Jones E. $2.25 n. Pilgrim
Untamed, The. Brand, M. $1.50 n. Putnam
Untermeyer, Louis. The new era in American poetry. 12° $2.50 n. (?) Holt
Uribe-Troncoso's por tierras Mejicanas. 88 c. World Bk.
Vacation tramps in New England highlands. Chamberlain, A. $1.25 n. Houghton M.
Vagabonds of the sea. Milan, R. Dutton
Valley of the squinting windows. McNamara, B. $1.50 n. Brentano's
Valley of vision, The. Comstock, S. $1.50 n. Doubleday, P.
Valley of vision, The. Van Dyke, H. $1.50 n. Scribner
Value of my friends, The. Peters, N. Barse & H.
Vanardy, Varick. The lady of the night wind. $1.50 n. Macaulay
Vandérem, Fernand. Two banks of the Seine. (Lib. of French fiction.) $1.90 n. Dutton
Vandervelde, Emile. Three aspects of the Russian revolution. $1.75 n. Scribner
Van Dyke, Henry. Golden stars. 50 c. n. Scribner
Van Dyke, Henry. The valley of vision. il. $1.50 n. Scribner
Van Dyne, Edith. Mary Louise ser. Reilly & L.
New volume: Mary Louise in New York.
Van Loan, Chas. E. Score by innings. 12° $1.50 n. Doran
Van Norman, Louis E. War time control of commerce. Appleton
Van Rensselaer, Martha, and other. Manual of home-making. il. (Rural manuals.) 12° $2.50 n. Macmillan
Van Vorst, B. A popular history of France. il. 12° $1.25 n.; $1 n. Stokes
Varila, Corporal de. The first shot for liberty. il. 12° 75 c. Grosset & D.
Vergil and the English poets. Nitchie, E. $1.50 n. Columbia U. P.
Verrill, A. Hyatt. The book of camping. Barse & H.
Verrill, A. Hyatt. How to operate a motor car. il. 12° 75 c. n. McKay
Verrill, A. Hyatt. South and central American trade conditions today. 12° $1.50 n. Dodd, M.
Versailles, The story of. Pyne, F. L. $1.25 n. Moffat, Y.
Versteeg, John M. The modern meaning of church membership. Abingdon
Very, Frank W. The luminiferous ether. $1 n. Four Seas
Veterinary ser. $1.75 Macmillan
New volume: Hopkins, G. S. An atlas of the dissection of the cow.
Victory. Braithwaite, W. S. $1.50 n. Small, M.
Victory over blindness. Pearson, Sir A. $2 n. Doran
Villari, Pasquale. The life of Girolamo Savonarola. New lib. ed. il. $3 n. Scribner
Vinegar saint, The. Mearns, H. $1.50 Penn
Violin solos the whole world plays, Concert. Wier, A. E. $3 n. Appleton
Violinist's book of songs, The. Wier, A. E. $1.25 n. Appleton
Virgin birth of our Lord, The. Prestige, Rev. L. $1.15 n. Morehouse
Vision for which we fought, The. Simons, A. M. $1.50 n. Macmillan
Visions of the big war and a revelation of the dawn of the new morning. Gehring, H. $1.50 n. Badger

Vital statistics. Whipple, G. C. Wiley
Vitality of mormonism, The. Talmage, J. E. $1.50 n. Badger
Vocational agricultural education. Stimson, R. W. Macmillan
Vocational civics. Giles, F. M. Macmillan
Vocational English. Bowlin, W. R. $1.12 Scott, Foresman
Volleys from a non-combatant. Thayer, W. R. $2 n. Doubleday, P.
Voltaire in his letters. Tallentyre, S. G. $3.50 n. Putnam
Vorse, Mary Heaton. I've come to stay. 16° $1.25 n. Century
Wade, Mary L. The book of potato cookery. 75 c. McClurg
Waggett, Macpheil. Mental, divine and faith healings. (Lib. of religious thought, 2d ser.) $1.75 n. Badger
Wagner's dramas and Greek tragedy. Wilson, P. C. $1.50 n. Columbia U. P.
Waite, John B. Patent law. $1.50 or $1.75 Princeton U. P.
Walcott, F. C. The romance of the food administration. 8° $2 n. Houghton M.
Waley, Arth. 170 Chinese poems. $2 n. Knopf
Walk with God, The. Howe, J. W. Dutton
Walker, Alice Johnstone. Lafayette; Columbus; the long knives; plays for young folks. 12° $1.35 n. Holt
Walker, Stuart. Portmanteau plays. v. 2. $1.50 (?) Stewart & Kidd
Wallace, Cuthbert, and Fraser, John. Surgery at a casualty clearing station. il. 8° $4.25 n. Macmillan
Wallace, Edgar. Tam o' the Scoots. il. 12° $1.35 n. Small, M.
Wallace, Mary Bruce. The thinning of the veil. 12° (Deeper issue ser.) $1.25 n. Dodd, M.
Walled towns. Cram, R. A. $1 (?) M. Jones
Walpole, Hugh. The secret city. 12° $1.60 Doran
Walter-Ballard French ser. il. ea. 65 c. n. Scribner
New volume: Theuriet's L'Abbé Daniel.
War aims and peace ideals. Brooke, T., ed. $1.80 n. Yale U. P.
War and education, The. West, A. F. $1 n. Princeton U. P.
War and men's minds, The. Bunsen, V. de. $1.25 n. Lane
War and preaching. Kelman, J. Yale U. P.
War and revolution in Russia, 1914-1917. Gourko, Gen. Basil. $4 n. Macmillan
War and the peace conference, Lessons of the. Ferrara, O. $1.50 n. Harper
War borrowing. Hollander, J. H. $1.25 n. Macmillan
War costs and their financing. Bogart, E. L. Appleton
War diary of a diplomat, The. Meriwether, Lee. $2 n. Dodd, M.
War finance. Barron, C. W. $1.50 n. Houghton M.
War, History of the world. March, F. A. $3 n. Winston
War, Lessons of the world. Hamon, A. $4 n. Dodd, M.
War, Nelson's history of the. v. 21. Buchan, J. Nelson
War, Sole cause of the. Chéradame, A. $3 Doubleday, P.
War stories. Holmes, R. J. Crowell
War, A strategic history of the. de Souza, Count. Dutton
New volumes: Germany in defeat, the fourth phase—Germany in defeat, the fifth phase.
War tax guide, The 1919. Baar, A. Reilly & Lee
War, The great. $2.50 n.; $3 n. Lane
War, The great. Nevinson, C. R. W. $4 n. McBride
War, The reference history of the great. Colby, F. M., ed. $2.50 n. Dodd, M.
War time control of commerce. Van Norman, L. E. Appleton
War to peace, From. Quick, H. $1.50 n. Bobbs-M.
War zone, Self-pronouncing 9,000 names of places in the. 25 c. Rand, McN.
Warbasse, Jas. Peter, M.D. Surgical treatment. v. 3. il. 8° 3 v. $30 Saunders
Ward, Jas. Psychological principles. 8° $6.50 n. Putnam
Warfare, Hysterical disorder of. Yealland, L. R., M.D. $2.75 n. Macmillan
Waring, Henry F. Christianity's unifying fundamental. 12° $1.25 n. Doran
Waring, L. F. Serbia. (12° (Home university lib.) 75 c. n. Holt
Warner, Wm. Henry, and Kaplan, DeWitte. Mothers of men. 12° $1.60 n. Temple Scott
Warnes, Arth. R. Coal tar and some of its products. Pitman
Washington, Henry S. Manual of the chemical analysis of rocks. Wiley
Washington (George), The agricultural papers of. Brook, E. S. 50 c. n.; $1.50 n. Badger
Waterproof engineering. Ross, J. Wiley
Watson, Alb. Durrant. The twentieth plane. 8° $2 n. Jacobs
Watson, E. L. Grant. [Title undetermined]. Knopf
Watson, John. The state in peace and war. 12° Macmillan
Watson, Marriott. Denyer's double. $1.50 n. R. J. Shores
Watts, Mary S. From father to son. 12° $1.60 n. Macmillan
Way of a man, The. Dixon, T. $1.50 n. Appleton
Way of Christ. Purdy, A. C. 75 c. Assn. Pr.
Way of the eagle, The. Biddle, Maj. C. J. $1.50 n. (?) Scribner
Way to victory, The. 2 v. Gibbs, P. $5 n. Doran
Wayland, John W., Ph.D. Christ as a teacher. $1 Stratford
Wayland, John W. History stories for primary grades. Macmillan
We three. Morris, G. 75 c. n. Grosset & Dunlap

Wealth from waste. Spooner, H. J. Dutton
Web, The. Hough, E. $2 n. Reilly & Lee
Web, The. Hummer, F. A. $1.50 n. Century
Webb, Clement C. J. God and personality. 12° Macmillan
Webber, W. H. Y. Gas and gas making. Pitman
Webster, Lorin. Chips from a busy workshop. $1.50 n. Badger
Webster's new international dictionary. See adv. G. & C. Merriam.
Weidensall, Robt. Men's needs and their supplies. Assn. Pr.
Weik, Mary. Adventure and other poems. $1 n. Badger
Welles, Harriet. Anchors aweigh. il. $1.50 n. Scribner
Wellman, Rita. The gentile wife. $1 n. Moffat, Y.
Wells, Carolyn. The diamond pin. $1.35 n. Lippincott
Wells, H. G. God, the Invincible King. Reprint. 65 c. n. Donohue
Wells, H. G. Italy, France and Britain at war. Reprint. 65 c. n. Donohue
Wells, H. G. Mr. Britling sees it through. il. 12° (Rebound fiction) 65 c. n. Donohue
Wells, H. G. [New novel.] Macmillan
Wells, John Edwin. A supplement to A manual of the writings in middle English, 1050-1400. 8° $1 n. With A manual of the writings in middle English, 1050-1400, $5.50 n. Yale U. P.
Wells, Warre B., and Marlowe, N. The Irish convention and Sinn Fein. 8° $2.25 n. Stokes
Wells, Warre B. The life of John Redmond. 8° $2 n. Doran
Welsh, Alden. Wolves. $1.50 n. Knopf
Wemyss, Mary C. E. Oranges and lemons. 12° $1.50 n. Houghton M.
West, Andrew F., and La Ferre, M. The war and education. 12° $1 n. Princeton U. P.
West, Miriam E. *See* Ball, Katherine F.
West, Wm. B. The fight for the Argonne. Abingdon
Whaler, A year with a. Burns, W. N. $2 n. Macmillan
What America did. Kelly, F. F. Dutton
What is this spiritualism? Leaf, H. $1.50 n. Doran
What of the city? Moody, W. D. $2 McClurg
What the war is teaching us about education. Moore, E. C. Macmillan
What to eat and how to cook it. Laird & Lee
What we eat and what happens to it. Hawk, P. B. $1.35 Harper
Wheeler, W. Reginald. China and the world war. 12° $1.75 n. Macmillan
When Bearcat went dry. Buck, C. N. 75 c. n. Grosset & Dunlap
When I was a girl in Mexico. Godoy, M. 75 c. n. Lothrop, L. & S.
When the boys come home. Hersey, H. $1.25 n. Britton
While there's life. Mordaunt, E. $1.50 n. (?) Holt
Whipple, Geo. Chandler. Vital statistics. 8° Wiley
Whisper of fire, A. Ryan, A. $1.25 Four Seas
White, Bouck. The book of Daniel Drew. 12° $1.50 n. Doran
White, Edw. Lucas. The song of the sirens. $1.90 n. Dutton
White, W. A. The mental hygiene of childhood. 12° (Mind and health ser.) $1.25 n. Little, B.
White (J. Wm., M.D.), A biography of. Repplier, Agnes. $2 n. Houghton M.
White cipher, The. Leverage, H. $1.50 n. Moffat, Y.
White eagle of Poland, The. Benson, E. F. $1,50 n. Doran
White horse and the red-haired girl, The. Gambier, K. $1.50 n. Doran
White man. Chamberlain, G. A. $1.75 n. Bobbs-M.
Whiting, Gertrude. A lace guide for makers and collectors. Dutton
Whiting, Lilian. They who understand. 12° $1.25 n. Little, B.
Whitlock, Brant. Belgium: under German occupation. 2 v. il. 8° $7.50 n. Appleton
Whitman, Chas. Huntington, comp. A subject-index to the poems of Edmund Spenser. 8° $3.50 n. Yale U. P.
Whitman (Walt), the prophet poet. Sawyer, R. D. 75 c. n. Four Seas
Whitney, Gertrude Capen. I choose. 60 c. n. Four Seas
Whittaker, Jos. Tumble-fold. Dutton
Whittemore, Thos., tr. Ivan speaks. 12° 75 c. n. Houghton M.
Whitworth, Geoffrey. Father Noah. 12° $1 n. McBride
Who's who, 1919. 8° $12 n. Macmillan
Why Joan? Kelly, E. M. $1.50 n. Century
Why we fail as Christians. Hunter, R. $1.50 n. Macmillan
Wickware, Francis G. The American year book, 1918. 8° $3.50 n. Appleton
Wieand, Helen. Deception of Plautus. $1.25 n. Badger
Wier, Alb. E. Concert violin solos the whole world plays. $3 n. Appleton
Wier, Alb. E. The violinist's book of songs. $1.25 n. Appleton
Wigren, Bessie C. Summer wind. $1 n. Badger
Wilcox, Alice W. Nature lyrics. $1.25 n. Badger
Wild swans of Coole and other verses, The. Yeats, W. B. Macmillan
Wild youth and another. Parker, Sir G. $1.50 n. Lippincott
Wilkinson, Marguerite. New voices: an introduction to contemporary poetry. 12° $1.50 n. Macmillan
Wilkinson, Wm. Cleaver. Concerning Jesus Christ the son of man. Amer. Baptist

Willcocks, M. P. Towards new horizons. 12° $1.25 n. Lane
Williams, Ben A. All the brothers were valiant. 12° $1.50 n. Macmillan
Williams, Blanche C. How to study the best short stories. Small, M.
Williams, Gertrude M. *See* Fisher, Fred B.
Williams, Jesse F., M.D. Healthful living. il. (Revision of Elements of physiology for schools.) Macmillan
Williams, Valentine. Okewood of the secret service. 12° $1.50 n. McBride
Williamson, G. C. Murray Marks and his friends. il. 8° $3.50 n. Lane
Williamson (John P.). Barton, W. W. $1.75 n. Revell
Willis, Harold B. Over "over there." 8° $2 n. Houghton M.
Willoughby, Wm. Franklin. Government organization in war time and after. (Problems of war and reconstruction). 8° $2 n. Appleton
and other rhymes of the grand fleet. 12°
Wilson, Eugene E. Comrades of the mist $1 n. Sully
Wilson, Eugene E. Comrades of the mist and other rhymes of the Grand Fleet. 12° $1 n. Sully
Wilson, H. A. The time of refreshing. 12° 80 c. n. Jacobs
Wilson, Harry Leon. Ma Pettengill. $1.50 n. Doubleday, P.
Wilson, Pearl Cleveland. Wagner's dramas and Greek tragedy. 8° $1.50 n. Columbia U. P.
Wilson, Romer. Martin Schuler. $1.50 n. (?) Holt
Wilson, Woodrow. Guarantees of peace. 16° $1 n. Harper
Wilson, Woodrow. The state. Special ed. 8° $2 n. Heath
Wilson (Woodrow): the peace president. Archer, W. $1 n. (?) Holt
Wilson (Woodrow), War addresses and state papers of. $5 n. Laird & Lee
Wilson, President. Halévy, D. $1.50 n. Lane
Wilson, Wisdom of Woodrow. Herold, C. J., comp. $1 n. Brentano's
Wilton, Robt. Russia's agony. il. $5 n. Dutton
Winans, Walter. The modern pistol—and how to shoot it. il. 12° $2.50 n. (?) Putnam
Wind in the garden, The. Lancaster, H. $1.50 Stratford
Wines, F. H. Punishment and reformation. Crowell
Winesburg, Ohio. Anderson, S. Huebsch
Wings and other war rhymes. Euwer, A. $1 n.; $1.25 n. Moffat, Y.
Winter, Wm. D. Marine insurance. il. 12° $3.50 McGraw-H.
Wireless telegraphy and telephoning. Homans, J. E. $1.25 n. Sully
Wisdom ser. 16° $1 n. Brentano's
New volume: Herold, C. J., comp. The wisdom of Woodrow Wilson.
Wister, Owen. The ancient grudge. 12° 60 c. n. Macmillan
With Pershing. Stuart, G. Reilly & L.
Witwer, H. C. A smile a minute. Small, M.
Wives of the prime ministers, 1844-1906. Lee, E. $5 n. Dutton
Wolf breed. Jackson, G. 75 c. n. Grosset & Dunlap
Woman gives, The. Johnson, O. 65 c. Burt
Woman of forty, The. Lowry, E. B., M.D. Forbes
Women. $1.25 n. Knopf
Women novelists, The. Johnson, R. B. $2 n. Scribner
Wonder book of knowledge, The. Hill, H. C. $2.50 n. Winston
Wonder of war at sea, The. Rolt-Wheeler, F. $1.50 n. Lothrop, L. & S.
Wonderful stories of Jane and John, The. Smith, G. $1.25 n. Small, M.
Wood ship construction, Elements of. Curtis, W. H. $2.50 McGraw-H.
Woodcraft boys at Sunset Island. Roy, L. $1.50 n. Doran
Wooden spoil. Rousseau, V. $1.50 n. Doran
Woodhouse, Henry. The international year book of aeronautics. il. $6 n. Small, M.
Woodhouse, Henry, comp. The aero blue book; and directory of aeronautical organizations. 4° $5 n. Century
Woodland queen, A. Theuriet, A. $1.60 n. Current Lit.
Woodruff, Clinton Rogers, ed. A new municipal program. (National municipal league ser.) 12° $2.25 n. Appleton
Woods of the United States, Economic. Record, S. J. Wiley
Wool. Ormerod, F. $1.60 n. (?) Holt
Woolf, Leonard S. Co-operation and the future of industry. 12° Macmillan
Woolman, Mary Schenck. Clothing conservation. il. $1.50 n. (?) Lippincott
Wolves. Welsh, A. $1.50 n. Knopf
Word formation and syntax. Ihrig, R. M. 40 c. Heath
Work, Edgar Whitaker. Go and tell. 8° Amer. Tract Soc.
World facts and America's responsibility. Patton, C. H. $1 n. Assn. Pr.
World in the crucible, The. Parker, Sir G. $1.75 n. Dodd, M.
World power and evolution. Huntington, E. $2.50 n. Yale U. P.
World's food resources, The. Smith, J. R. $2.50 n. (?) Holt
World war, The. Hobbs, W. H. $2 n. Putnam
World war, History of the. March, F. A. $3 n. Winston
Worldings, The. Merrick, L. $2 n. Dutton
Wright-Davis, Mary, comp. The book of Lincoln. il. 8° $2.50 n. Doran
Wrightson, Sir Thos. An inquiry into the analytical mechanism of the internal ear. il. 8° $4.50 n. Macmillan
Writers ser., Modern American. $1.60 n. Moffat, Y.

New volume: Gordon, G. The men who make our novels.

Wyllarde, Dolf. The holiday husband. 12° $1.50 n. Lane

Yale Shakespeare. *See* Shakespeare, Wm.

Yard, Robt. Sterling. The book of the national parks. il. $3 n. (?) Scribner

Yashka: my life as peasant officer and exile. Botchkareva, M. $2 n. Stokes

Yates, Raymond F. Model making. il. $3 n. Henley

Yealland, Lewis R., M.D. Hysterical disorders of warfare. 8° $2.75 n. Macmillan

Year between, The. Jones, D. E. $1.50 n. Jacobs

Year with a whaler, A. Burns, W. N. $2 n. Macmillan

Years between, The. Kipling, R. $1.50 n.; $2 n. Doubleday, P.

Yeats, Wm. Butler. The wild swans of Coole and other verses. 12° Macmillan

Yellow document, The. Souvester, P. $1.50 n. Brentano's

Young, Clarence. Ned, Bob and Jerry on the firing line. (Motor boys ser.) Cupples & L.

Young, F. E. Mills. The shadow of the past. $1.50 n. Doran

Young folks Browning. Browning, R. 60 c. n. Page Co.

Your neighbor and you. Garesché, E. F. 75 c. Benziger

Zangwill, Israel. Chosen peoples: the Hebraic vs. the Teutonic. 12° $1 n. Macmillan

Zimmerman, Jeremiah. The person of Christ and his presence in the Lord's supper. $1.50 n. Badger

Zinc. Primrose, G. S. C. Van Nostrand

Znaniecki, Florian. Cultural reality. 8° $2.50 n. Univ. of Chic.

Zoology, A laboratory manual for elementary. Hyman, L. H. $1.50 n. Univ. of Chic.

Zoology, Outlines of economic. Reese, A. M. Blakiston

THE WEEKLY RECORD OF NEW PUBLICATIONS

This list aims to be a complete and accurate record of American book publications. Pamphlets will be included only if of special value. Publishers should send copies of all books promptly for annotation and entry, and the receipt of advance copies insures record simultaneous with publication. The annotations are descriptive, not critical; intended to place not to judge the books. Pamphlet material and books of lesser trade interest are listed in smaller type.

The entry is transcribed from title page when the book is sent for record. Prices are added except when not supplied by publisher or obtainable only on specific request. When not specified the binding is cloth.

Imprint date is stated [or best available date, preferably copyright date, in brackets] only when it differs from year of entry. Copyright date is stated only when it differs from imprint date: otherwise simply "c." No ascertainable date is designated thus: [n. d.]

Sizes are indicated as follows: F. (folio: over 30 centimeters high); Q. (4to: under 30 cm.); O. (8vo: 25 cm); D. (12mo: 20 cm.); S. (16mo: 17½ cm.); T. (24mo: 15 cm.); Tt. (32mo: 12½ cm.) Fe. (48mo: 10 cm); sq., obl., nar., designate square, oblong, narrow.

Adams, John
The suffering of the best; or, Service and sacrifice. 5+164 p. D '18 [N. Y., Scribner] pap. $1.25 n.
Religious study of service and suffering.

Allen, Charles R.
The instructor, the man and the job; a handbook for instructors of industrial and vocational subjects. 7+373 p. D [c. '19] Phil., Lippincott. $1.50 n.
Guide for managers and foremen showing the need and possibilities for training unskilled labor. Author was assistant superintendent of training, United States Shipping Board, Emergency Fleet Corporation.

Archer, William. The peace-president; a brief appreciation. 12+123 p. D c. N. Y., Holt. $1 n.
English estimate and appreciation of President Wilson, considering him as a man, a writer, a historian, a politician, and giving a study and vindication of his attitude towards Germany thruout the war.

Ashley, Raymond Harman
Chemical calculations. 2d ed., rev. 9+276 p. D c. '15-'18 N. Y., Van Nostrand. $2 n.

Babson, Roger Ward
Business barometers used in the accumulation of money; a text book on applied economics for merchants, bankers and investors. 11th ed. 435 p. il. D '18 Wellesley Hills, Mass., Babson Service Co. leath. $2.50

Bailey, Liberty Hyde
Wind and weather. 2d ed. 216 p. D (Background books) '18 c. '16. Ithaca, N. Y., Comstock Pub. $1 n.

Barron, Clarence Walker.
War finance; as viewed from the roof of the world in Switzerland. 12+368 p. D c. Bost., Houghton Mifflin. $1.50 n.
Popular discussion of war and reconstruction finance based on a first-hand investigation made during a recent trip to Europe.

Basset, William R.
Accounting as an aid to business profits. 11+316 p. forms (part fold.) O Chic., A. W. Shaw Co. $5
Explanation of accounting and cost accounting for the every-day business man. *Partial contents:* How much accounting you really need; The essentials of bookkeeping; How accountancy helps sales; How bankers analyze your statement of condition; Control reports for the executive. Index.

Bates, Jean Victor
Our allies and enemies in the Near East; with an introd. by Sir Edward Carson. 8+226 p. O ['19] N. Y., Dutton. $5
Account of the history, occupations, manners and ideas of the people of the Balkan Peninsula.

Bond, Richard
The ship's steward's handbook; a complete guide to the victualling and catering departments on board ship. 436 p. il. O [n. d.] N. Y., Van Nostrand. $8 n.
Author is chief instructor, Nautical Training School for Stewards and Cooks, Liverpool. Index.

Abbott, Edith
Democracy and social progress in England. 17 p. O (War papers, 8) '18 Chic., Univ. of Chic. pap. 5 c.

Abridged liturgy and agenda. 144 p. S '18 St. Louis, Concordia Pub. Ho., Jefferson Ave. and Miami St. $1.20; mor. $1.50

Adams, Romanzo Colfax
Taxation in Nevada; a history. 195 p. D (Applied history ser., v. 1) '18 Reno, Nev., Nev. Hist. Soc. $1.50

Adams, Thomas
House and town development in war time. 15 p. (Publication, 49) '18 N. Y., Nat. Housing Assn., 105 E. 22d St. 10 c.

After-war trade plans of five nations; Great Britain, France, Italy, Japan, Germany; a series of five articles setting forth the preparations which these countries are making to expand their foreign trade when the world conflict ends. 22 p. Q c. '18 [N. Y.] N. Y. Evening Post. pap. 25 c.

American Library Association. Library War Service
Directory of camps, stations, hospitals and units served and librarians and supervisors in charge. Corrected to January 15, 1919. 34 p. Q Wash., D. C., A. L. A., Library of Congress. pap.

American Shoemaking Pub. Co., Boston
The handy profit and price marking tables; a series of tables designed to assist buyers and merchants in accurately figuring profits and marking merchandise; designed to save time, gain accuracy, eliminate careless buying and irregular and unfair methods of marking merchandise. 112 p. T c. '19 Bost., Mass., Am. Shoemaking Pub., 212 Essex St. $1

Arnold, Jacob Hiram
Farm practices that increase crop yields in Kentucky and Tennessee. 38 p. il. map O (U. S. Dept. of Agric. farmers' bull.) '18 Wash., D. C., Gov. Pr. Off.

Berry, Elmer, and others
War games. Y. M. C. A. College, Springfield, Mass. 23 p. S Springfield, Mass., Seminar Pub. pap. 25 c.

Boalich, Edwin Snow, and Castello, Walter Owen
Antimony, graphite, nickel, potash, strontium, tin. 44p. O (Preliminary report 5) '18 San Francisco, Cal. State Mining Bu., Ferry Bldg. pap. gratis
Tungsten, molybdenum and vanadium. 34 p. O (Preliminary report 4) '18 San Francisco, Cal. State Mining Bu. pap. gratis

Boss, Leonora Milliken
Poems. 79 p. D [c. '18] Los Angeles, Cal., Austin Pub. pap. 75 c.

Brennan, Anthony
St. Joseph of Leonessa. D '18 N. Y., Benziger. 40 c. n.

Brown, William Edgar [Nwah-ke-nah-go-zid]
Echoes of the forest; American Indian legends. 264 p. (3½ p. bibl.) front. D [c. '18] Bost., Badger. $2

Buchan, John
Nelson's history of the war. v. 19, The spring campaigns of 1917. v. 20, The summer campaigns of 1917. v. 21, The fourth winter of war. 295; 299; 390 p. maps (part double) tabs. D [n. d.] N. Y., Thomas Nelson & Sons [381 Fourth Ave.] v. 19, 20 ea. 60 c. n.; v. 21, $1 n.

Bunkley, Joel William
Military and naval recognition book; a handbook on the organization, insignia of rank, and customs of the service of the world's important armies and navies; 60 full-page pls., 20 in col. 2d ed. rev. and enl. 268 p. S c. '17-'18 N. Y., Van Nostrand. $1 n.

Business Training Corporation
Course in business essentials. 12 v. '16-'18. N. Y., Business Training Corp., 185 Madison Ave. $60

Claudy, Carl Harry
The first book of photography; a primer of theory and practice for the beginner. New and rev. ed. 139 p. pls. S c. '12-'19 N. Y., McBride. 75 c. n.

Cody, Hiram Alfred
The chief of the ranges; a tale of the Yukon. 303 p. D (Popular copyrights) [c. '13] N. Y., Grosset & Dunlap. 75 c.
The fourth watch. 313 p. D (Popular copyrights) [c. '11] N. Y., Grosset & Dunlap. 75 c.
The frontiersman. 342 p. D (Popular copyrights) [c. '10] N. Y., Grosset & Dunlap 75 c.
If any man sin. 309 p. D (Popular copyrights) [c. '15] N. Y., Grosset & Dunlap 75 c.
The long patrol; a tale of the mounted police. 310 p. D (Popular copyrights) [c. '12] N. Y., Grosset & Dunlap. 75 c.
Rod of the Lone patrol. 348 p. D (Popular copyrights) [c. '16] N. Y., Grosset & Dunlap 75 c.
Under sealed orders. 318 p. D (Popular copyrights) [c. '17] N. Y., Grosset & Dunlap. 75 c.

Collins, Charles D.
Drafting room methods; standards and forms; a reference book for engineering offices and draftsmen. 149 p. il. forms plans tabs. O '18 c. N. Y., Van Nostrand. $2 n.

Cooper, James Fenimore, jr.
Afterglow [verse]. 98 p. por. D '18 c. New Haven, Ct., Yale Univ. bds. $1
Author who died at Camp Dix in 1918 was a great-grandson of the novelist.

Crosby, Everett Uberto, and others
Crosby-Fiske-Forster hand-book of fire protection. 6th ed. 35+757 p. il. diagrs. S N. Y., Van Nostrand. $4

Cunliffe, John William
English literature during the last half century. 8+315 p. (bibls.) D c. N. Y., Macmillan. $2 n.
Guide for first-hand study of the writers of the last half century. Index. Author is professor of English, Columbia University.

Davis, Ozora Stearns, and Davis, Grace Emeline Tinker
International aspects of Christianity. 207 p. S c. N. Y., Assn. Press. $1
Quotations arranged with comment for daily study.

Desmond, Shaw
The soul of Denmark. 277 p. O ['18] N. Y., Scribner. $3 n.
Account of Danish life, literature, religion, art, politics, agriculture, etc.

Downer, Charles Alfred
A first French book. [New ed.] 10+348 p. D '19 c. '02 N. Y., Appleton. $1.50 n.

Edwards, Henry Sutherland
Rossini and his school. New ed. 112 p. D (Great musicians) '18 N. Y., Scribner. $1

Brown, Samuel J.
Suggested course of study and syllabus for non-English speaking adults. 53 p. il. O '18 Hartford, Ct., Ct. Bd. of Educ.

Burchard, Ernest Francis, and Lesley, Robert W.
Cement in 1917, by [first author]; with a section on concrete ships, by [second author]. 343-380 p. charts tabs. O (U. S. Geol. Survey, Mineral resources of the U. S., 1917, pt. 2, no. 24) Wash., D. C., Gov. Pr. Off. pap.

Byers, Andrew L., comp.
Things that happened; a collection of interesting anecdotes. 96 p. il. O (Boys and girls fireside ser.) [c. '18] Anderson, Ind., Gospel Trumpet Co. 40 c.
Trips and adventures; accounts of interesting and varied experiences. 95 p. il. O (Boys and girls fireside ser.) [c. '18] Anderson, Ind., Gospel Trumpet Co. 40 c.

Cobb, Nathan Augustus
Estimating the nema population of soil, with special reference to the sugar-beet and root-gall nemas, Heterodera schachtii Schmidt and Heterodera radicicola (Greef) Müller, and with a description of Tylencholaimus aequalis n. sp. 48 p. il. O (Agricultural technology circ. 1) '18 Wash., D. C., Gov. Pr. Off.

Crosby, Matt A.
Farm practices that increase crop yields in the Gulf coast region. 28 p. map O (U. S. Dept. of Agric. farmers' bull. 986) '18 Wash., D. C., [Gov. Pr. Off.]

Dobbs, Hugh Jackson
History of Gage County, Nebraska; a narrative of the past, with special emphasis upon the pioneer period of the country's history, its social, commercial, educational, religious and civic development from the early days to the present time. 1100 p. il. Q '18 Lincoln, Neb., Western Pub. & Engraving Co., 524 Bankers Bldg. with Nebraska state history $22.50

Duke, Eugene Alberto
Rural centralized, graded and model schools. 89 p. il. maps O '18 [Oklahoma City, Okla., Dept. of Educ.] pap.

Eardeley, William Applebie
Chronology and ancestry of Chauncey M. Depew; with fifty-four other affiliated families of New York, New Jersey and New England; an appendix on the Hegeman ancestry with twenty-five other affiliated families. 34+267 p. il. Q '18 N. Y., W. A. Eardeley, 27 W. 54th St. (priv. pr.)

Fleming, Daniel Johnson
Marks of a world Christian. 198 p. S (Everyday life ser.) c. N. Y., Assn. Press. 75 c.
Author is professor of missions, Union Theological Seminary.

Gager, Charles Stuart
A laboratory guide for general botany. 2d ed. 10+206 p. D Phil., Blakiston. $1

Giles, Frederic Mayor, and Giles, Imogene Kean
Vocational civics; a study of occupations as a background for the consideration of a life-career. 8+252 p. (bibls.) pls. D c. N. Y., Macmillan. $1.30 n.

Goodwin, Ernest
The duchess of Siona; with il. by W. T. Benda. 368 p. pls. D c. '18-'19 Bost., Houghton Mifflin. bds. $1.60 n.
Romance of war and intrigue during the time of the Italian Renaissance.

Govett, Ernest
Art principles with special reference to painting; together with notes on the illusions produced by the painter; with 31 illustrations. 14+379 p. pls. O c. N. Y., Putnam. $3.50
Discussion of the basic principles of the various arts dealing particularly with painting. Index.

Goudy, Frederic W.
The alphabet; fifteen interpretative designs drawn and arranged with explanatory text and illustrations. 44 p. 27 pls. F '18 c. N. Y., Mitchell Kennerley [Park Ave. and 59th St.] $5
Partial contents: What letters are; Letters before printing; The national hands; The development of Gothic; The beginnings of types; The qualities of lettering.

Hamkens, H.
Steam engine troubles; a practical treatise for the engineer, telling how to locate and remedy troubles with a steam engine; cylinders, valves, pistons, frames, pillow blocks and other bearings, connecting rods, wrist-plates, dashpots, reachrods, valve gears, governors, piping, throttle and emergency valves, safety stops, flywheels, oilers, etc., are all treated, and if any trouble with these parts are found, the book gives the reasons and tells how to remedy them. 12+284 p. il. D c. N. Y., Henley. $2.50

Harry, Philip Warner, ed.
Anécdotes Españolas; ed. for conversational work, with an appendix of familiar words, phrases, and idioms. 8+235 p. D [c. '19] Bost., Allyn & Bacon [50 Beacon St.] 80 c.

Haynes, Williams, and Harrison, Joseph Le Roy, comps.
Fisherman's verse; with an introd. by Henry Van Dyke. 16+312 p. D c. N. Y., Duffield. $1.50 n.
Anthology of verse on the sport of fishing.

Hillhouse, Percy A.
Ship stability and trim. 17+296 p. figs. tabs. O '18 N. Y., Van Nostrand. $4.50 n.

Hobbs, William Herbert
The world war and its consequences; being lectures in the course on patriotism delivered at the University of Pittsburgh during the summer session of 1918; with an introd. by Theodore Roosevelt. 14+446 p. (bibls.) O c. N. Y., Putnam. $2.50 n.
Explains conditions that made Germany a menace to the world, conditions that kept Amercia from rendering assistance during the first two and a half years of the war and points out what America's present duty is. Index. Author is professor of geology, University of Michigan.

Hooker, Sir Joseph Dalton
Life and letters; based on materials collected and arranged by Lady Hooker; by Leonard Huxley. 2 v. 10+546; 6+569 p. pls. pors. fold. map O '18 N. Y., Appleton. $12 n.
Life and letters of this nineteenth century scientist with account of his close association with Darwin and Huxley.

Foreign Trade Banking Corporation, New York
Acceptance primer. 22 p. O '18 N. Y., Foreign Trade Banking Corp., 35 Wall St. pap.

Gale, Elizabeth
Romance hunters; comedy in three acts. N. Y., S. French. pap. 25 c.

Gardner, Ernest Gilmore
Outline of plans for the establishment and operation of the National laboratory for invention and research by the National Institute of Inventors, New York City; embodying the necessity, scope, organization, administration and comments of America's foremost men, endorsing in principle such a philanthropic institution. 47 p. O '18 N. Y., Nat. Institute of Inventors, 53 Park Row. pap.

Gasca, Pedro de la
Some unpublished letters relating to the conquest of Peru; by Marshall H. Saville. 24 p. O '18 Worcester, Mass., Am. Antiquarian Soc. 50 c.

Gates, Mrs. Susa Young, ed. and comp.
Surname book and racial history; a compilation and arrangement of genealogical and historical data for use by the students and members of the Relief society of the Church of Jesus Christ of latter-day saints. 8+576 p. il. maps O '18 Salt Lake City, Utah [Woman's Relief Soc., Bishops Bldg.] $3

Geiermann, Rev. Peter
Margaret's influence; a secret of the confessional. 3d ed. 224 p. O '18 St. Louis, B. Herder, 17 S. Broadway. 75 c. n.

Grenell, Judson
Single tax; what it is and what it will accomplish. 21 p. T Chic., Henry George Lecture Assn., 538 S. Dearborn St. 5 c.

Grindley, Harry Sands, and others
Fertilizing constituents excreted by two-year-old steers. 129—162 p. O (Agric. Exper. Station bull. 209) '18 Urbana, Ill., Univ. of Ill. pap. 20 c.

Harley-Davidson Motor Company
Standards of practice covering the training of motorcycle repairmen and drivers and the maintenance of motorcycles in military service. 74 p. fold. pl. O c. '18 Milwaukee, Wis., Harley-Davidson Motor Co. (not for sale)

Harrison, Capt. Roy S.
Physical training and games as used in the Canadian forces. 32 p. il. D c. '18 [N. Y., U. S. Marine Corps Recruiting Publicity Bu., 117 E. 24th St.] pap.

Heikes, Victor Conard
Gold, silver, copper, lead and zinc in Utah in 1917; mines report. 167—202 p. tabs. O (U. S. Geol. Survey, Mineral resources of the U. S., 1917—pt. 1, no. 12) Wash., D. C., Gov. Pr. Off. pap.

Howe, Marshall Avery
On some fossil and recent Lithothamnieae of the Panama Canal zone. 13 p. pls. O (Contributions to the geology and paleontology of the Canal zone, Panama, and geologically related areas in Central America and the West Indies) '18 Wash., D. C., Gov. Pr. Off. pap.

Jane, Frederick T.
Jane's fighting ships, 1918; with supplement, "British navy—war construction"; an encyclopaedia of the navies of the world. 21st year of issue. 469 p. il. plans maps tabs. obl. D '18 [N. Y., Lemcke & Buechner] $12 n.

Jekyll, Gertrude
Garden ornament. 12+460 p. il. pls. col. front. F '18 N. Y., Scribner. $28 n.
Over six hundred illustrations of garden ornament and design with explanatory text. Author is well-known expert on the subject.

Kelland, Clarence Budington
The highflyers. 360 p. front. D [c. '19] N. Y., Harper. bds. $1.50 n.
Romance of war-time loyalty having its setting in Detroit.

Koehler, Lt.-Col. Herman John
Koehler's West Point manual of disciplinary physical training; with a foreword by Newton D. Baker. 15+194 p. pls. D c. N. Y., Dutton. $2 n.
Manual of systematic physical training for young men. Author is director of military gymnastics, swordsmanship, etc., United States Military Academy.

Krapp, George Philip
The pronunciation of standard English in America. 15+235 p. D c. N. Y., Oxford Univ. $1.50 n.
Provides a method of examining one's pronunciation. Index. Author is professor of English, Columbia University.

Lavisse, Ernest
Histoire de France; course élémentaire. 6+247 p. il. maps D (Heath's modern language ser.) [c. '19] N. Y., Heath. $1

Lawrence, Rev. Thomas Joseph
The society of nations; its past, present, and possible future. 11+194 p. O c. N. Y., Oxford Univ. $1.50 n.
Series of lectures given at the University of Bristol, England. *Partial contents:* The origin of international society; International society as it stood in July, 1914; The conditions of reconstruction; The rebuilding of international society. Index. Author is reader in international law, University of Bristol.

Lee, Elizabeth
Wives of the prime ministers, 1844-1906; with contributions by C. F. G. Masterman. 19+251 p. pors. O [n. d.] N. Y., Dutton. $5 n.
Studies of the lives and influence of Lady Caroline Lamb, Lady Peel, Mrs. Disraeli, Mrs. Gladstone, Lady Salisbury, and others. Index.

Lees, Beatrice Adelaide
Alfred the Great; the truth teller; maker of England, 848-899. 15+493 p. (3 p. bibl.) pls. maps facsms. fold. geneal. tab. D (Heroes of the nations ser.) '19 c. '15 N. Y., Putnam. $1.90 n.

Ley, James William Thomas
The Dickens circle; a narrative of the novelist's friendships. 16+363 p. pls. pors. O '18 [N. Y., Scribner] $10 n.
Detailed study of Dickens' world revealing his great capacity for friendship and throwing light on the characters of the principal men and women of the Victorian era. Index. Author is a well-known authority on Dickens.

Lodge, Sir Oliver Joseph
Christopher; a study in human personality. 299 p. pls. pors. O [c. '19] N. Y., Doran. $2 n.
Memoir of an English lad who made the supreme sacrifice on the battlefield in France.

Long, Robert Edward Crozier
Russian revolution aspects. 7+294 p. O [c. '19] N. Y., Dutton. $2.50 n.
Descriptions, explanations and impressions of prominent people and important events of the Russian Revolution. Author was correspondent in Russia for the Associated Press of America.

McGowan, Mrs. Ellen Beers, and Waite, Charlotte A.
Textiles and clothing. 9+268 p. il. tabs. D c. N. Y., Macmillan. $1.10 n.
Intended as text-book for high school pupils.

MacGrath, Harold
The private wire to Washington; the inside story of the great Long Island spy mystery that baffled the secret service; il. by C. H. Taffs. 236 p. col. pls. D [c. '19] N. Y., Harper. $1.35 n.
Mystery romance centering about a Long Island home belonging to a loyal American.

McLaughlin, Andrew Cunningham
America and Britain. 9+221 p. D [c. '19] N. Y., Dutton. $2 n.
Series of addresses given by author in England during the war in order to promote a better understanding between the people of the British Empire and those of the United States.

March, Francis Andrew, and Beamish, Richard Joseph
History of the world war; an authentic narrative of the world's greatest war; with an introd. by General Peyton C. Marsh; il. with reproductions from the official photographs of the United States, British and French governments. 736 p. pls. pors. maps plans O [c. '18] Phil., Winston. $3 n.

Mathews, Basil Joseph
The riddle of Nearer Asia; with a preface by Viscount Bryce. 216 p. pls. fold. map D [c. '19] N. Y., Doran. $1.25 n.
Analysis of the faiths, characters and aptitudes of the races of Western Asia.

Lewinsohn, Solomon Adam, and Batdorf, John William
The first horror of the war [by first author]; The aftermath of the war by [second author]. 32 p. O '18 N. Y., Anti-Socialist Press, 117 W. 132d St. 10 c.

McDevitt, Philip R.
Was Tyndale a martyr of liberty?; address. 16 p. (Catholic Mind, v. 16, no. 8) '18 N. Y., America Press, 173 E. 83d St. pap. 5 c.

Mackenzie, William Colin
Action of muscles; including muscle rest and muscle re-education. 16+257 p. il. D '18 N. Y., Hoeber. $3

Marshall, Robert Bradford
Results of spirit leveling in New York, 1906 to 1911, inclusive. Reprinted with corrections. 139 p. pl. O (U. S. Geological Survey bull. 514) '18 Wash., D. C., Gov. Pr. Off.

Maynard, L. A., and Myers, W. I.
Refinement of feeding experiments for milk production by the application of statistical methods. 211—249 p. O (Agric. Exper. Station bull. 397) '18 Ithaca, N. Y., Cornell Univ. pap.

Melby, Gustav
The lost chimes; and other poems. 215 p. D [c. '18] Bost., Badger. $1

Michelangelo Buonarroti
The sonnets of Michael Angelo Buonarroti; now for the first time translated into rhymed English, by John Addington Symonds. 3d ed. 20+102 p. por. D [N. Y., Scribner] $1.50 n.

Munro, William Bennett.
The government of the United States; national, state, and local. 10+648 p. O c. N. Y., Macmillan. $2.75 n.
Survey of the principles and practice of American government as exemplified in the nation, in the states, and in local administration. Index. Author is professor of municipal government, Harvard University.

Musical (The) blue book of America, 1918. War and patriotic ed.; recording in concise form the activities of musicians and those prominently identified with music in its various departments; comp. by Emma L. Trapper. 465 p. pors. Q [c. '18] N. Y., Musical Blue Bk. Corp., 105 W. 40th St. $5

Neihardt, John Gneisenau
The song of three friends. 15+126 p. D c. N. Y., Macmillan. bds. $1.25 n.
Narrative poem of the Upper Missouri River country in the early twenties.

Osman, Eaton Goodell
Cleaning and renovating at home; a household manual. Enl. ed. 217 p. S c. '10-'19 Wilmette, Ill., Home Economy Bk. Co. bds. $1.20

Pattison, Mrs. Mary Stranahan Hart [Mrs. Frank A. Pattison]
The business of home management. 310 p. O '18. c. '15 N. Y., McBride. $2 n.
Formerly published under title: "The Principles of Domestic Engineering."

Plunket, Ierne L.
Isabel of Castile; and the making of the Spanish nation, 1451-1504. 11+432 p. pls. pors. fold. map facsm. geneal. tab. D (Heroes of the nations ser.) '19 c. '15 N. Y., Putnam. $1.90 n.

Poincaré, Raymond, President of France
How France is governed; tr. by Bernard Miall. [New ed.] 336 p. D N. Y. McBride. $2 n.

Pollard, Alfred William
Early illustrated books; a history of the decoration and illustration of books in the 15th and 16th centuries. 2d ed. 8+254 p. il. D '17 N. Y., Dutton. $2 n.

Quennell, Marjorie, and Quennell, C. H. B.
A history of everyday things in English; done in two parts of which this is the first, 1066-1499; il. by [authors]. 14+207 p. il. col. pls. plans tabs. O [n. d.] N. Y., Scribner. $4 n.
History of the customs, and occupations of the English people from 1066 to 1499. Intended for boys and girls of grammar school age.

Rhodes, Kathlyn. Sands of gold. 343 p. D N. Y., Duffield. $1.50 n.
Novel of the Far East in which a surgeon, because of an imagined wrong swears himself to celibacy.

Russell, George William [A. E., pseud.]
The candle of vision. 8+175 p. D '18 N. Y., Macmillan. bds. $1.60 n.
Collection of sketches and meditations.

Russell, George William Erskine
Prime ministers; and some others; a book of reminiscences. 344 p. O N. Y., Scribner. $4 n.
Reminiscences and impressions of a number of the prime ministers, including also sketches on religion, politics and education and two short stories.

Russell Sage Foundation Library
Selected list of books on social subjects published in 1918. 4 p. O (Bulletin 33) N. Y., Russell Sage Foundation. pap.

St. Louis. Public Library
After the war; a selected reading list on peace and reconstruction; by Margaret L. Pilcher. 20 p. O St. Louis, St. Louis Public Library. pap.

Saylor, Henry Hodgman, ed.
Architectural styles for country houses; the characteristics and merits of various types of architecture as set forth by enthusiastic advocates. New and enl. ed. 133 p. pls. plans Q c. '12-'19 N. Y., McBride. $2.50 n.

Scott, Leroy
A daughter of two worlds; a novel of New York life. 458 p. D c. '18-'19 Bost., Houghton Mifflin. bds. $1.60 n.
Story of Jennie Malone, a member of New York's under world who is rescued from her environment and transplanted into exclusive New York society.

Scottish (The) clans and their tartans; with notes. 12th ed. 96 p. col. il. double map T N. Y., Scribner. bds. $1.75 n.

Shaw, Lt.-Col. Wilkinson J.
Studies in map reading and field sketching; an aid to passing outdoor examinations in these subjects. [New ed.] 9+148 p. fold. pls. fold. maps (3 in pocket) S (Military handbooks for officers and non-commissioned officers v. 10) [n. d.] N. Y., Dutton. $1.50

National Shawmut Bank, Boston
The problems of peace; a study of the essential needs of Massachusetts during the reconstruction period. 44 p. maps diagrs. tabs. O [c. '18] Bost., Nat. Shawmut Bank, 40 Water St. pap.

"Neutrality" (The) of the Pope condemned by Christian doctrine; by a Belgian Roman Catholic. 31 p. D [n. d.] [Los Angeles, Cal., Justitia Pub., Box 901] pap. 20 c.

Nolen, John
Industrial village. 22 p. O '18 N. Y., Nat. Housing Assn. pap. 10 c.

North Carolina. University
Reconstruction and citizenship. 14 p. O (After-the-war information ser.) Chapel Hill, N. C., Univ. of N. C. pap. gratis

Persecutions of the Greeks in Turkey since the beginning of the European war; tr. from official Greek documents by C. N. Brown and T. P. Ion. 15+72 p. O (American Hellenic Soc. pubs. 3) '18 N. Y., Am-Hellenic Soc., 105 W. 40th St. pap. 50 c.

Pew, William Harper, and others
Limiting the grain ration for fattening cattle. 315—344 p. il. O (Bulletin 182) '18 Ames, Ia., Ia. State Coll. of Agric. and Mechanic Arts. pap.

Skille, Edvard
Den metriske kalender. 85 p. tabs. D '18 c. [Drummond, Wis., Edvard Skille] $1; leath. $2

Skinner, Glenn Seymour
Molecular rearrangements in the camphor series; the decomposition products of the methyl ether of isoamino camphonanic acid; a new reaction involving the formation of the methyl ether of a hydroxy acid. 31 p. Q '18 Urbana, Ill., Univ. of Ill. pap.

Skinner, Ada Maria, and Skinner, Eleanor Louise, comps.
The pearl story book; stories and legends of winter, Christmas, and New Year's day. 377 p. col. front. D (Jewel ser.) c. N. Y., Duffield. $1.75 n.

Speltz, Alexander
The styles of ornament; from prehistoric times to the middle of the ninetenth century; a series of 3500 examples arranged in historical order with descriptive text for the use of architects, designers, craftsmen and amateurs; tr. from the 2d German ed., rev. and ed. by R. Phene Spiers. American ed. 650 p. 400 pls. O N. Y., William Helburn, 418 Madison Ave. $5

Study outline in the problems of the reconstruction period. Rev. ed. 47 p. '18 c. N. Y., Assn. Press. pap. 35 c.

Stull, William
The food crisis and Americanism. 8+135 p. D c. N. Y., Macmillan. bds. $1.25 n.
Discussion of the relations between the farmer and the government.

Summers, Florence Elizabeth
Dere Bill; Mable's love letters to her rookie; with 43 il. in black-and-white by Natalie Stokes. 8+119 p. D [c. '18-'19] N. Y., Stokes. bds. 75 c. n.
In which Mable answers the love letters of her rookie.

Summey, George, jr.
Modern punctuation; its utilities and conventions. 12+265 p. D c. N. Y., Oxford Univ. $1.50
Index. Author is associate professor of English, North Carolina State College.

Sweet, William Warren
A history of Latin America. 283 p. (bibls.) pors. maps (1 fold.) O [c. '19] N. Y. and Cin., Abingdon Press. $3 n.
Covers past history and present condition of Latin American states. Intended as a text for college classes and for general reading. Index. Author is professor of history, DePauw University.

Thorpe, Col. George Cyrus
Recruit manual; prepared by direction of the brigade commander, Second Provisional Brigade, U. S. Marine Corps; authorized for publication by the secretary of the navy. 168 p. T [c. '19] Phil., Lippincott. $1

Van Dyke, Henry
Golden stars; and other verses. 27 p. D c. '18-'19 N. Y., Scribner. bds. 50 c. n.

Van Rensselaer, Martha, and others, comps.
A manual of home-making. 21+661 p. (bibls.) il. pls. tabs. plans D c. N. Y., Macmillan. $2.50 n.
Includes houseplanning and furnishing, working equipment and its arrangement, choice of clothing and making of garments, planning meals, cooking, laundering, etc. Index. Author is of the department of home economics, New York College of Agriculture, Cornell University.

Villari, Pasquale
Life and times of Girolamo Savonarola; tr. by Linda Villari. [New library ed.] 47+792 p. pls. pors. facsm. O [n. d.] [N. Y., Scribner] $3 n.

Ward, James
Psychological principles. 14+478 p. O (Cambridge psychological lib.) N. Y., Putnam. $6.50 n.
Index. Author is professor of mental philosophy, Cambridge.

Waring, Henry F., D.D.
Christianity's unifying fundamental. 175 p. D [c. '19] N. Y., Doran. $1.25 n.
Partial contents: Bigotry and scepticism; The knowableness of Jesus; The Trinity truth; Character—here and hereafter.

Watt, Lauchlan MacLean
The heart of a soldier. 258 p. D (Popular copyrights) [c. '18] N. Y. [Grosset & Dunlap] 75 c.

Webster, Nesta H.
The sheep track; an aspect of London society. New ed. 469 p. D '18 N. Y., Dutton. $1.60 n.

Weidensall, Robert
Man's needs and their supplies. 17+317 p. por. music D c. N. Y., Assn. Press. $1.50
Considers God's plans for men. Author has been for fifty years Young Men's Christian Association secretary.

Westcott, Henry Palmer
Hand book of casinghead gas. 2d ed. 18+577 p. il. D '18 Erie, Pa., Metric Metal Works. $3.50; leath. $4

Wiley, Harvey Washington, M.D.
Beverages and their adulteration. 15+421 p. il. O Phil., Blakiston. $3.50

Williams, Valentine [Douglas Valentine]
Okewood of the secret service. 6+374 p. D c. N. Y., McBride. $1.50 n.
New adventures of Desmond Okewood, hero of author's "The Man with the Club Foot."

Wilton, Robert
Russia's agony. [American ed.] 16+357 p. pls. pors. maps (1 fold.) O N. Y., Dutton. $5 n.
Record of Russia and the Russians explaining Bolshevism and the Revolution. Index. Author who has been a resident of Russia since boyhood was correspondent of the *Times* at Petrograd.

Witmer, Harry Charles
From baseball to Boches; il. from drawings by F. R. Gruger and Arthur William Brown. 366 p. pls. D (Popular copyrights) [c. '18] N. Y., Grosset & Dunlap. 75 c.

Wood, Butler, ed.
Charlotte Brontë, 1816-1916; a centenary memorial; prepared by the Brontë Society; with a foreword by Mrs. Humphry Ward, and 3 maps and 28 illustrations. 330 p. pls. pors. D '18 N. Y., Dutton. $4 n.
Collection of essays, speeches, reminiscences and other material concerning the Brontës.

Woodhouse, Henry, ed.
The aero blue book and Directory of aeronautic organizations; textbook of aerial transportation, aerial sports, aerial mail service, American airways, aeronautical maps, international and national aeronautic trophies and prizes, aviation records, etc., and directory of aeronautic associations. 7+202 p. il. pors. maps Q c. N. Y., Century Co. $5

Young, Francis Brett
The crescent moon. 284 p. D [c. '18] N. Y., Dutton. $1.75 n.
Romance of devotion and of treachery having its setting in German East Africa at the opening of the war.

RARE BOOKS, AUTOGRAPHS AND PRINTS

Good condition is becoming more than ever a necessity in realizing good prices for rare books. The collector who gathers inferior or defective copies of rare books will surely be disappointed if he ever undertakes to sell them. Never before has condition counted for more than it has this season. And in the future the collectors—those who pay high prices—will be still more exacting.

Autograph letters inserted in first editions generally add little to their selling price. An insertion, however, that did count was the pass issued to Stevenson to visit the leper settlement in Molokai, which was inserted in Stevenson's own copy of Father Damien. It was the recognition of this appropriateness which made the item so keenly sought for in the recent Crawford sale.

It is a rule with few exceptions that extra-illustrated books however well done are hard to sell. Much time was spent by several New York booksellers in the unsuccessful attempt to find a purchaser for the Emmet collection of extra-illustrated books. At auction sales prices realized are nearly always a disappointment. In the Crawford sale there were several finely extra-illustrated items and with the exception of Carlyle's "French Revolution," in ten volumes, the prices realized were low. Even the price for this set—$1675—was not high, altho the Andersons would not have got this much for it had they not succeeded in selling direct to a private collector.

Until the splendid collection of angling and watercraft bookplates formed by the late Daniel B. Fearing of Newport, was given to Harvard Library by his widow, Harvard had never made any special effort to collect bookplates. In this respect it was notably behind many other public institutions, the Boston Museum having a collection of some 200,000 examples, and some of the American universities, particularly Columbia, having been very active in this direction. Since the Fearing gift Harvard has decided, with this as a starting point, to make a more general collection.

The library of John William Roy Crawford, of New Rochelle, N. Y., sold at the Anderson Galleries on February 24, 25, 26 and 27, realized $24,637.15. The rarer items of Americana, when in choice condition, brought good prices; defective books, in little demand, went low. Standard and collected sets were bought largely by the trade at fair trade prices. The extra-illustrated books sold quite as well as extra-illustrated books generally do, the Carlyle's "French Revolution," in ten volumes, with 1000 illustrations and autographs bringing $1675. The Stevenson collection, in which interest generally centered, brought about $7600, many items showing new high-record prices. The sale of nearly a complete

BOOKS.—All out-of-print books supplied, no matter on what subject. Write us. We can get you any book ever published. Please state wants. When in England call and see our 50,000 rare books. BAKER'S GREAT BOOKSHOP, 14-16 John Bright Street, Birmingham, England.

Otto Sauer Method
French German Spanish Italian
With Key $1.25 *Without Key $1.00*
Generous Discounts to the trade
Wycil & Company, New York

(Established 1868)
C. D. CAZENOVE & SON
Solicit Agency Business from American Publishers and Booksellers
Miscellaneous orders for Books and Periodicals handed economically and promptly. Shipping and forwarding attended to.
12-13 Henrietta St., Covent Garden, London, England
Cables: Eikon, London

ANTIQUARIAN BOOK CO.
Evesham Road, Stratford-on-Avon, England
Catalogues of Rare Books and First Editions mailed free on request. Out of print books sought for. Send want lists giving price limits. Prompt attention and fine copies guaranteed.

Important to Booksellers

I shall print, for subscribers only, a little book which should be of real value to the Bookseller. Its title is to be:

How to Catalogue Rare Books

The volume is planned to be a guide to the Bookseller in selling books by means of a Catalogue. It gives full and complete information as to styles of description, styles of printing, and facts to be emphasized as notes. An Appendix deals with rare manuscripts.

Every Bookseller Should Have a Rare Book Department

The edition is limited to 1000 copies, and the price is $2.50 net, no discount. Send check with order and I will reserve your copy.

TEMPLE SCOTT
101 Park Avenue, New York

RARE BOOKS, AUTOGRAPHS AND PRINTS

Auction Calendar

March 10 and 11 at 2:30 p. m.
Rare Books on Aeronautics and Early Works on Railroads. (No. 1404; 509 items.) Anderson Galleries.

March 11 and 12 at 3 and 8:15 p. m.
Early English Literature, Incunabula, Library Sets and Manuscripts. (1149 items.) American Art Galleries.

March 12 and 13 at 2:30 p. m.
The stock of the late H. D. Buegeleisen. (No. 1407; 462 items.) Anderson Galleries.

March 14 at 11 a. m.
Rare Americana. (No. 82; 182 items.) Heartman.

Catalogs Received

Pre-Inventory Bargains in Sets
Thoms & Eron, 50 John St., New York.

Autograph Letters and Documents
No. 129. Goodspeed's Bookshop, 5a Park St., Boston, Mass.

Americana: Books, Periodicals and Pamphlets
American Catalog No. 15. Henry Gray, 1 Churchfield Rd., East, Acton, London, England.

Botany, Agriculture, Zoology, etc.
No. 74. Dulan & Co., 34 Margaret St., London, W. 1.

Relating to India and Ceylon
No. 386. Frances Edwards, 83 High St., Marylebone, London, W. 1.

FIRST EDITIONS AND MANUSCRIPTS OF MODERN AUTHORS

including Dickens, Thackeray, Lever, Ainsworth Stevenson, Jeffries, Hardy, Meredith, Wilde, Lamb Shelley, Keats. Books illustrated by G. & R. Cruikshank, Phiz, Rowlandson, Leech, etc. The largest and Choicest Collection offered for Sale in the world Books bought.—WALTER T. SPENCER, 27 New Oxford St., W. C., London, England.

DAVID H. BOND

Advertising Manager

and

Representative

407 BANK CHAMBERS

London, W. C., England

Special Representative in England of the R. R. Bowker Co., New York. Advertisements of English concerns for *The Publishers' Weekly* and *The Library Journal* can be ordered through Mr. Bond. Orders promptly executed for The Publishers' Trade List Annual, The American Library Annual, etc.

Correspondence Solicited.

set of first editions in Philadelphia only a few days ago and the set in the final part of the Herschel V. Jones sale of March 4 and 5 had undoubtedly a tendency to keep down prices on the more common items. "Admiral Guinea," 1884, brought $162.50; "Bean Austin," 1884, $232.50; "Macaire," 1885, $177.50; "Ticonderoga," 1887, large paper, $95; "Father Damien," the rare Sydney edition, with pass for visiting the leper settlement at Molokai inserted, Stevenson's own copy, $510; "The Sunbeam Magazine," Stevenson's most elaborate attempt at editing a magazine, made while a student at Mr. Tomlinson's Day School at Edinburgh, brought $2600—an advance of $1150 over its purchase price at the

---

A little over a hundred years ago, on August 21, 1818, the library of Joseph McKean, a Boylston professor of rhetoric and oratory at Harvard was sold by public auction in Boston. It consisted largely of religious and classical literature but the collection of tracts and American pamphlets was not exceeded by any one in New England with the exception of the Massachusetts Historical Society and the Athenæum libraries. From a priced catalog of the sale some interesting items are gleaned: Eliot's Indian Bible is cataloged under "Biblia Americana" with the Indian title, "Camb. 1685. 1 vol. 4to. calf." This item brought $11.50, being one of the highest-priced books in the sale, altho Eames, in his bibliography, states that the price paid was $4.50. Joel Barlow's "Vision of Columbus" was worth sixty cents; Belknap's "History of New Hampshire," a dollar a volume; Burton's "Anatomy of Melancholy," Oxford, 1624, $9; John Hale's "Treatise on Witchcraft," 1702, fifty cents; Mather's "Life of John Eliot," Boston, 1691, twenty cents. The "Book of Prayers; an illuminated manuscript on vellum, written about the year 1460. 1 vol. 12mo." went for $9.75, and a similar price was paid for another vellum manuscript of about the year 1500. The prices for such curiosities at the present day would be an illuminating illustration of what one hundred years has done for book values in America.

Dr. Thomas Addis Emmet, for many years an eminent physician, author and book collector died on March 1st at his home in New York City. Dr. Emmet was for many years one of the best known and foremost collectors of American prints and autographs. He began collecting when a student and devoted more than sixty years in gathering material with which he extra-illustrated some 150 books. Twenty years ago or more the major portion of his books was sold for $150,000 to John S. Kennedy, who presented them to the Lenox Library. The market value of the material in these books to-day would probably bring over $500,000.

F. M. H.

The Publishers' Weekly

Subscription Rates

One year, $5.00; *to foreign countries,* $6.00. *Single copies,* 10 *cents.* Educational Number, *in leatherette,* 50 *cents,* Christmas Bookshelf, 25 *cents.*

Advertising Rates

Front section (full pages only) $40 00
(Unspecified position)

Back Section—
One page 30 00
Half page 17 00
Quarter page 9 00
Eighth page 5 00
One-sixteenth page 2 50

The above rates are for unspecified positions. Special rates for preferred positions.

Higher rates are charged for the Summer Reading, Educational Number and Christmas Bookshelf, and *for the monthly* Book Review *supplement sections.*

Advertising copy should reach us Tuesday noon—earlier if proof is desired out-of-town. Forms close Thursday night.

Under the headings of **"BOOKS WANTED"** *and* **"BOOKS FOR SALE"** *subscribers are charged ten cents a line (exclusive of address); non-subscribers, fifteen cents a line, address included. Bills for this service will be rendered monthly. Objectionable books are excluded so far as they are noted.*

In answering, please state edition, condition and price, including postage or express charges. Houses that will deal exclusively on a cash-on-delivery basis should put [Cash] after their firm name. The appearance of advertisements in this column, or elsewhere in the WEEKLY *does not furnish a guarantee of credit. While it endeavors to safeguard its columns by withholding the privileges of advertising should occasion arise, booksellers should take usual precautions in extending credit.*

Write your wants plainly, on one side of the sheet only. Illegible "wants" are ignored. The WEEKLY *is not responsible for errors. Parties with whom there is no account must pay in advance.*

Under **"HELP WANTED"** or for other small undisplayed advertisements, the charge is 15 cents a nonpareil line. No reduction for repeated matter. Count seven words to the line.

INDEX TO ADVERTISERS

PAGE
Abingdom Press, The 739
American News Co., Inc. 740
Antiquarian Book Co. 715
Appleton (D.) & Co. 598-601
Association Press 634
Baker & Taylor Co. 731
Baker's Great Book Shop 715
Bobbs-Merrill Co. 648
Bond, David H. 716
Boni & Liveright, Inc. 625
Book Manufacturing 719
Books for Sale 729
Books Wanted 719-729
Brentano's 612, 613
Britton Pub. Co. 631
Cazenove (C. D.) & Son 715
Century Co., The 630
Classified Advertising 717-730
Columbia University Press 737
Current Literature Pub. Co. 642
Dodd, Mead & Co. 618, 619
Doran (George H.) Co. 616, 617
Doubleday, Page & Co. 602-605, 621
Foreign Business Opportunities 730
Garland, S. E. 731
Great Aim Society 731
Grosset & Dunlap 640
Harper & Bros. 622, 623
Help Wanted 730
Henley N. W. Pub. Co. 643
Holt (Henry) & Co. 627, 644
Houghton Mifflin Co. 593, 606, 607
Jacobs (G. W.) & Co. 626
Jones (Marshall) & Co. 739
Jordan & Co. 719, 737
Lane (John) Co. 610, 611
Laird & Lee, Inc. 734
Languages 730
Lippincott (J. B.) Co. 608, 609
Little & Ives (J. J.) Co. 731
Little, Brown & Co. 614, 615
Lothrop, Lee & Shepard Co. 632
Macaulay Co., The 641
McBride (Robt. M.) & Co. 636
Merriam (G. & C.) Co. 742
Moffat, Yard & Co. 639
Nelson (Thos.) & Sons 732
Oxford University Press 735
Penn Publishing Co. 638
Plates for Sale 730
Princeton Univ. Press 741
Publishers' Weekly 646
Putnam's (G. P.) Sons 628, 629
Rand, McNally & Co. 620
Reilly & Lee Co. 633
Remainders 730
Saunders (W. B.) Co. 624
Scott, Temple 715
Scribner's (Charles) Sons 595-597
Situations Wanted 730
Small, Maynard & Co. 647
S. E. D. E. F. 738
Special Notice 730
Stewart & Kidd Co. 721
Stokes (F. A.) Co. 594
Sully (Geo.) & Co. 645
Tapley (J. F.) Co. 730
U. P. C. Book Co. 733
Van Nostrand (D.) Co. 743
Watt (W. J.) & Co. 744
Wiley (John) & Sons 736
Winston (J. C.) Co. 637
Womans Press 741
Wycil & Co. 716
Yale University Press 635

CLASSIFIED ADVERTISING

One line, $7; two, $12; three, $16; four, $20 a year.

BOOK MANUFACTURING

AUTHORS' AND PUBLISHERS' SPECIAL SERVICE

K. M. Knudson, "The Colonna," Newtonville, Mass. Indexes constructed for historical, scientific and technical work. Research work, Editing, Revising. Translations from the Scandinavian.

COMPLETE BOOK MANUFACTURING

Braunworth & Co., 54 Broadway, Brooklyn, N. Y. Near Williamsburg Bridge. Bedford Ave. Trolley Station. Complete facilities for book manufacturing. Composition, electrotyping, printing, bookbinding, in paper, cloth and leather. Representative will gladly call and give full particulars.

Thomas Y. Crowell Company, 426-428 West Broadway, N. Y. Complete manufacture a specialty.

The Norwood Press, Norwood, Mass.
J. S. CUSHING Co., Composition and Electro.
BERWICK & SMITH Co., Presswork.
B. FLEMING & Co., Binding.

The Plimpton Press, Norwood, Mass. New York Office, 70 Fifth Ave. All kinds of Book Printing. Binding in Cloth and Fine Leather. "Perfect Bookmaking in its Entirety."

J. F. Tapley Co., 531-535 West 37th Street, Warerooms, 425 Eleventh Ave., New York. Superior equipment and organization for producing editions promptly, accurately and at lowest consistent prices. Cover stamping for the trade.

COMPOSITION AND PRESSWORK

The Rider Press, Inc., 241 W. 37th St., New York. "Edition printers to publishers." Printers of the PUBLISHERS' WEEKLY and specialists on catalog and bibliographical work. Let us estimate for you.

INDEXING

C. H. Denison's Index, also flat indexing and gold Lettering. D. T. S. Denison, 40 E. 22d St., N. Y.

BINDING, EDITION WORK

D. S. Brassil Bindery. All Styles. Leather, Cloth and Paper. Editions and Catalogues our specialties. 41-42-45-47 Elizabeth St., New York City.

The Butler Ward Company, 34-44 Hubert Street, New York. Cloth and leather edition work.

Thomas Y. Crowell Company, 426-428 West Broadway, New York. Cloth and leather work of every description.

Robert Rutter & Son, Inc., 410-416 E. 32d St., New York. Cloth and leather edition work.

H. Wolff, 518-534 West 26th St., New York. Extensive and modern facilities for every description of perfect Book Making in its entirety done in our fireproof building.

BOOKBINDERS' MATERIAL

Becker Supply Co., 24-26 E. 13th St., New York. CROWN CLOTH, TUXEDO LINEN. Selling Agents for DIAMOND DECORATIVE LEAF used by U. S. Government as a Substitute for Gold; will not tarnish on cloth, paper or similar material—samples on request. Designers and Engravers of Book Stamps.

BOOKBINDERS' CLOTH

The Holliston Mills, of Norwood, Mass. HOLLISTON BOOK CLOTHS in all styles, colors and patterns. New York Office and Warehouse, 2 West 13th Street. Sample books furnished on request.

Interlaken Mills-Standard Book Cloths. Sample Books, showing the reason for thirty-four years continued supremacy, gladly furnished. Main Office, Providence, R. I. Sales Department, 18-20 Thomas Street, New York City, N. Y.

MAP SPECIALISTS

C. S. Hammond & Co., Sales Depart., 30 Church St. (Hudson Terminal); Offices and Works, 22 Thames St., New York. Engraving, printing and mounting.

BOOK TRADE SPECIALTIES

DIARIES

B. W. Huebsch, 225 Fifth Ave., New York. Annual and Perpetual YEAR BOOKS. A popular diary.

DIRECTORIES FOR THE BOOK TRADE

Directory of Booksellers (3,200) in U. S. and Canada. Directory of Book Publishers in the U. S.; a list of 2,100 Private Collectors of Books, all three up to date and in one vol., $5.00. PUBLISHERS' WEEKLY, 241 W. 37th St., New York.

MEDICAL BOOKS

Medical Books and Periodicals, American and Foreign, New and Old. Paul B. Hoeber, 67-69 East 59th Street, New York.

SCIENTIFIC AND TECHNICAL BOOKS

Isaac Pitman & Sons, 2 West 45th St., New York.

FOREIGN AND SPECIAL BOOKS

American-Scandinavian Foundation, 25 W. 45th St., N. Y. Trans. Danish, Swedish, Norwegian.

Art Books. E. Weyhe, 708 Lexington Ave., New York.

Bloch Publishing Co., 40 E. 14th St., New York. Jewish Books (in English). Everything published.

Brentano's, Fifth Ave. and 27th St., New York. French, Italian, Spanish, German Books. Specialty in Latin American Books. Educational Publications previously issued by the W. R. Jenkins Co.

William Helburn, Inc., 418 Madison Ave., N. Y. Importers and Publishers of Architectural and Art Industrial Books.

Laird & Lee, Inc., Chicago. Foreign-Language Dictionaries—Spanish, French, Italian, German, Swedish, Danish, Norwegian. World's largest line of dictionaries (English and foreign) published by one house.

Lemcke & Buechner, 30-32 East 20th St., New York. All foreign books and periodicals.

Scandinavian Books Exclusively. Albert Bonnier Publishing House. 561 Third Ave., New York.

G. E. Stechert & Co. (Alfred Hafner), 151-155 W. 25th St., New York. Foreign Books and Periodicals.

E. Steiger & Co., 49 Murray St., N .Y., carry the largest stock of foreign publications in all departments. Books for learning 250 languages. Prompt importation of books and periodicals from all countries.

MAGAZINES—BACK NUMBERS

Back numbers of magazines can be had at Abrahams Book Store, 145 4th Ave., N. Y.

A. S. Clark, Peekskill, N. Y. Complete files and Back Numbers of over 1200 different magazines, English and American. Send me your wants. Prompt service.

F. W. Faxon Co., Back Bay, Boston, Mass. Complete files and back numbers of magazines.

Chemical and Medical Periodicals. Complete sets or back copies bought and sold. B. Login & Son, 152 East 23rd St., New York City.

The Morgan Book Store, 37 Corning St., Boston, Mass. Back numbers of all Magazines supplied. Submit your want lists.

Back vols. and nos. of magazines supplied. Philadelphia Magazine Depot, 326 N. 10th St., Philadelphia, Pa.

We buy and sell periodicals—numbers, volumes and sets. H. W. Wilson Co., 958-964 University Ave., New York.

KINDERGARTEN AND SCHOOL SUPPLIES

E. Steiger & Co., New York, manufacture the largest line of Kindergarten Supplies and Constructive Material for Manual Training. Catalog gratis.

SHORTHAND AND SPANISH BOOKS

Isaac Pitman & Sons, 2 West 45th St., New York.

BOOKS WANTED

W. Abbatt, Tarrytown, N. Y.

Porter's Spirit of the Times, set.
Old Am. Shooting and Fishing items.

Alabama State Department of Archives and History, Montgomery, Alabama

Southern Hist. Assn., Publications, Wash., vol. 9, 1905.
The Bookman, vol. 18 to date in nos.
Ex. Sta. Record, Wash., vol. 1, nos. 4, 6, 7, 8, 9, 10, 11, 12 and index; and vol. 3, nos. 3, 4, and 11.

"Allan," care Publishers' Weekly

McFadyen's Prayers of the Bible.

Allegheny County Law Library, 9th Floor, City-County Bldg., Pittsburgh, Pa.

Public Utilities Reports.

Ariz. Ry. Comm., 1909, 1911.
Conn. R.R. Comm., 1853-54, 1854-55, 1856-57, 1859, 1861, 1867 and Spec. 1876.
Dakota (Terr.) R.R. Comm., 1887, 1888.
Ga. R.R. Comm., 1893.
Ky. R.R. Comm., 1880, 1882, 1884.
Me. Bd. of R.R. Comm., 1858, 1859, 1861 to 1869, both incl., 1875.
Mass. Gas and Elect. L. Comm., 1886, 1887.
Minn. R.R. Comm., 1872, 1874, 1878, 1880.
Minn. R.R. & W. H .Comm., 1889, 1890.
Mo. R.R. Comm., 1876, Special Rept.
Neb. Transportation Bd., 1888 to 1897, both incl.
N. H. R.R. Comm., 1845, 1846, 1847, 1848, 1853, 1854, 1856, 1859, 1860, 1877.
S. Dak. R.R. Comm., 1891-92 and 1901.

Session Laws.

Ala., 1831-32, 1840-41, 1842-43.
Ark., 1850-51; 1860-61; Nov., 1861; Nov., 1868; and 1871.
Fla., June and Nov., 1845, 1860-61, 1863-64, 1864-65, 1869, 1870; May, 1870, 1881.
Idaho, 1866-67, 1868-69, 1872-73.
Neb., Dec., 1855.
New Mex., 1851-52, 1853, 1854-55, 1855-56, 1856-57, 1858-59, 1859-60, 1860-61, 1863-64, 1864-65, 1865-66, 1866-67, 1867-68, 1868-69, 1869-70.
Laws of Territory "Kearny Code," Sante Fe, Oct. 7, 1846, 1 vol.; Laws of Territory (1851), Sante Fe, 1852, 1 vol., English eds.
N. Car., Pub. & Priv., 1817 and 1818.
Oregon, 1860, Gen.; 1862, Spec.; Dec., 1865, Gen. & Spec.

Miscellaneous Books.

Mass. Department Repts., vols. 1 to 5 incl.
Ohio Department Repts., vols. 1 to 7 incl.
Rate Research, vol. 2.

The Bride Will Choose-

The Bride's Book of Happy Memories
The Bride of Today Her Wedding Book
The Bride's Book of Gifts
Our Bridal Chimes
The Bride

Prices 30¢ to $10.00
Send for Catalog today

Jordan & Company
209 South State St., Chicago

American Baptist Publication Society, 125 N. Wabash Ave., Chicago

Life of Mary Baker G. Eddy, Milmine, Doubleday, Page.
Talmage Sermons, 20 vols.

American Baptist Publication Society, 514 N. Grand Ave., St. Louis

Ecclesiology, Dr. E. C. Dargan.

American Exporter, Room 620, 280 Broadway, N. Y. C.

Ponce de Leon Spanish-English Technological Dicty., new or 2nd-hand.

W. H. Andre, 607 Kittredge Bldg., Denver, Colo.

Anatole France, 19-vol. ed., Parke Austin Co.

Antique Book Store, 119 Summit St., Toledo, Ohio

Don Sebastian, Lost Atlantis.
Field, Dungeon and Escape.
World Almanac, 1918.
Schoolcraft's Indians, pts. 2, 3.

Arcade Bk. Store, 137 Superior Arcade, Cleveland, O.

Lang's Life Lockard, Jenny ed., 2 vols.
Croker's Correspondence, 3 vols.
Mrs. Oliphant, W. Blackwodson, Leipzig, 2 vols.
Strausse, Life of Christ, trans. G. Eliot.
The Eternal Values, Munsterberg.
The Black Car.

Augustana Book Concern, Rock Island, Ill.

Catherine Winkworth, Lyra Eucharistica, 1863.
A. T. Ricssell, Psalms and Hymns, 1851.
Arundel, Hymns, 1902.

Wm. M. Bains, 1213 Market St., Philadelphia

Across the Continent, 2 copies.
Faber, All for Jesus, Benziger.
Fisher, Easy French Readings, Holt.
Hill, Romance American Navy, Putnam.
Hubert, Stage as a Career.
Loring, Nullification-Secession, Putnam.
Le Blanc, Arsene Lupin.
Masefield, Rosar, Macmillan.
Malville, All About Postage Stamps, Lippincott.
Moore, Principia Ethica, Putnam.
Oman, History Art of War Middle Ages.
Maeterlinck, The Girl Who Found the Bluebird.
Merriman, Barlasch the Guard.
St. Francis de Sales, Love of God.
St. Teresa, Way of Perfection.
Stacpoole, Gold Trail, Lane.
Smith, The United States, Macmillan.
Wara, Miss Bretherton, Macmillan.

L. T. Baker, 37 Newbury St., Boston

Quote all books, pamphlets, leaflets, tracts, magazine articles, etc. on Tobacco Habit.

Baptist Book Concern, Louisville, Ky.

Schaff's Creeds of Christendom, 3 vols., 1 set.

C. E. Barthell, Ann Arbor, Mich. [Cash.]

American Journal Pediatrics, set, or long run.
Davis, W., John Bull's Crimes, 10 copies.
Purvis Stewart, Diagnosis of Nervous Diseases.
Piersol, Gray, Cunningham, Spalteholz, Anatomy.
Ames, Cases Equity, vols. 1 and 2.
Warren, Cases Property.
Smith & Moore, Cases Bills & Notes.
Late Law, Medical, Dental, School Text-books.

N. J. Bartlett & Co., 28 Cornhill, Boston

Formulas for Bookbinders, Kinder.

C. P. Bensiger Co., Codebook Dealers, 25 Whitehall St., New York

Western Union Universal Code.
A B C Fifth—A1 Telegraph Code.
Lieber's Standard Code.
Any Amer. Foreign Code.
Thomas, Register Amer. Mfgrs.
Kelly's Directory of World.

The Book Corner, 251 Fifth Ave., New York

Steele's American Campaigns, 2 vols.
Roosevelt, Birds Oyster Bay, pamphlets.
Quote any out of the way or unusual Cyclopedias, Trade Lists or Directories, or Reference Works of any kind.

The Book Shop, 612 Spruce St., Scranton, Pa.

Books by Fione Macleod.
Poems of Ferguson.
Dante's Divine Comedy, Temple Claimes, 3 vols., state whether trimmed.
Allan Ramsay's Poems.
Ossian.
Wyoming History.

E. Borgmann, 10 Hyde Station, St. Louis, Mo.

Little Journeys, vols. 1-5, 14-17, 26-date.
Prescott, Proximate Organic Analysis.
Molinari, Treatise of Gen'l and Org. Chemistry.
Griffin, Chemistry of Paper Making.
Damour, Industrial Furnaces.
Young, Fractional Distillation.
American Chemical Journal, vol. 33, no. 1, or entire.

BOOKS WANTED—Continued

Brentano's, Fifth Ave. and 27th St., New York
Jose, Valdez.
Lamb's Works, Moxom, 6 vols., 1836-8.
DeFoe's Works, Talboys ed.
Bacon's Works, ed. Montague.
Mrs. Fitzherbert and George IV.
George III, His Court and Family.
Memoirs of Madame de Motteville.
Godfrey's Sister of Prince Rupert.
Autobiography of Miss Knight.
Keeper of Royal Secrets.
Duchess of Orleans, Letters, ed. Bodeman.
Photograph of Jack London, Autographed.
Wilde's Lord Arthur Savile's Crime, 1st ed.
The Blakemore Family, Anything on.
Byron's Letters and Journals, Moore.
Stevenson's Kidnapped, Thistle ed.
Salmagundi, Washington Irving, Hudson ed., Putnam.
Perfumes, Lafcadio Hearn.
Some Reminiscences, Lafcadio Hearn.
House of Mirth, Edith Wharton, 1st ed.
How to Collect Books, J. H. Slater.
Lion and Dragon in Northern China, Johnston.
Metterninch's Personal Memoirs.
Sloane's Napoleon.
Norman Pinney's First Book in French.
Norman Pinney's The Practical Teacher, pub. in 1850.
Walpole's Society Book of American Silver, French.
Beau Sabreur.
Rachel Lorimer, Dudeney.
Story of Susan, Dudeney.
Spindle and Plough, Dudeney.
The United States, An Index to the U. S. of America, Malcolm Townsend.
Moths, Onida.
Magnet, Magney.
Michels, Political Parties.
The Fighting Bishop, Hopkins.
Imperialism, Hobson.
Masterpieces of World's Best Literature, Jeanette Gilder.
Gladsome Life, Hubbell Pub. Co.
New Way, Newton.
Kazan, Curwood.
Origin of Cultivated Plants, Alphonso de Candolle.
Conquest of the Tropics, F. W. Adams.
World Commercial Products, Freeman & Chandler.
Around About South America, Frank Vincent.
Valley of Verse, Guy Wetmore Carryl.
Shepherd Atlas.
Sorrows of Satan, Corelli.
Light on the Hidden Way, J. F. Clarke.
Narrative of Travels, Humboldt, Bohn Lib.
Monarch of All I Survey, Opie Reads.
Art in Primitive Greece, Perrot & Chipies.
Calderon's Drama, trans. by Dennis.
Fairy Faith in Celtic Countries, Wendt.
Travels in England, Le Gallienne.
Mystery of Life, H. H. Richards.
Calderon's Eight Dramas, trans. by Fitzgerald.
Life of Pasteur, in Eng., Valler Radot.
History of Free Masonry, Holger.
Devil's Portrait.
The Eleventh Commandment, Barrili.
Conquest of Rome.
After the Pardon.
The Hidden Well, Louis How.
Study of Human Nature, Lyman Abbott.
Ewing Genealogy, Du Bois.
How, When, Where, J. R. Miller.
Overland to India, Sevin Hedin.
Exploration of the Caucasus, Freshfield.
Transcaucasia, James Bryce.
A Climber in New Zealand, Malcolm Ross.
My Japanese Wife, Holland.
Letters to a Woman Homesteader, Stewart.
Way of the Spirit, Haggard.
Yellow God, Haggard.
Lady of Blessholme, Haggard.
Queen Sheba's Ring, Haggard.
Ghost Kings, Haggard.
Barbara Frietchie, Mrs. Dall.
Letters from Hell.
Poems, John Chas. McNeal.
Sketch of History of Israel and Judah, Wellhausen.
Dante Rossetti and The Pre-Raphaelite Movement, Esther Wood.
Treatise on Versification, Gilbert Conway.
Orlhometry, Treatise on Art of Versification, Putnam.
Blank Verse, Edward P. Mertin.
English Metre, Mayor.
Outline of Law of Libel, Wm. Blake Odgers.

Bridgman's Book Shop, 108 Main St., Northampton, Mass.
Yellow Jacket, Hazleton-Benrimo, Bobbs-Merrill.
Crowds, Jr., Lee.

Brookline Public Library, Brookline, Mass.
Bigelow, J., Retrospections, 5 vols.

Brooklyn Museum Library, Eastern Parkway and Washington Ave., Brooklyn, N. Y.
Cistula Entomologica, complete set.

Foster Brown Co., Ltd., 472 St. Catherine St., West, Montreal, Canada
Murray, J. Clark, Ballads and Songs of Scotland, pub. Macmillan, 1874.

R. L. Bryan Co., 1425 Main St., Columbia, S. C.
Life and Times of Joseph Warren.

Bryant & Douglas Book & Sta. Co., Kansas City, Mo.
Phillip Steele, Curwood.

John W. Cadbys, 50 Grand St., Albany, N. Y.
Annual Reports, Bureau of Ethnology, 24th, 25th, 27th.
Contributions to North Amer. Ethnology, vol. 2, pt. 2, vols. 3, 4, 8.
International Review, Feb., 1879.

Wm. J. Campbell, 1623 Chestnut St., Philadelphia
Cain (or Kain), Summer and Fall in Alaska.
Carpenter, History of Tennessee, 1857.
Claiborne's History of Mississippi.
Dashwood, Chiplaguorgan.
Demindorff, Hunting Trips in the Caucausus.
Ellis, Northampton County, Pa.
Ellwood, English Furniture and Decoration.
First White Man of the West, Cincinnati, 1850.
Gordon, Mountain and Prairie.
Hamilton, Animal Life in Africa.
Hanbury, The Barren Land.
Haywood, Civil and Political History of Tenn.
Marshall, History of Kentucky.
Milton & Cheadle, Northwest Passage.
Palfrey's History of New England.
Putnam, History of Middle Tennessee.
Simpson, Sir George, Journey Around the World.
Smith's History of Virginia.
Southesk, Saskatchewan and Rocky Mts.
Tyrell, Across the Subarctics of Canada.
Williamson, Sport and Photography in the Rockies.
American Jane Austin, Moon Folk.
Abbott, History of Joseph Bonaparte, 1869.
Bede, Ecclesiastical History, early Bohn ed.
Benson, Time and Time Tellers.
Colonial Families of Philadelphia.
Conflict of Religions in Early Roman Empire.
Davis, Bucks County, vol. 3.
Egle, Pennsylvania Genealogies.
Literary Era, 1896 and 1897.
McVeagh, History of Scottish Families and Surnames.
Napoleon Dynasty and History of Bonaparte Family.
Sir Harris Nicholas, Work on Computing Dates.
Pennypacker, A Legislator of the Olden Time.
Sanderson, An American in Paris.
Smith, Dictionary of Greek and Roman Antiquities.
William of Malmesbury's Chronicle, early Bohn ed.

Campion & Co., 1316 Walnut St., Philadelphia
Precious Stones, Their Characters.
Occurances, Max Mauer.
Kipling's History of England.
Dugmore's Adventures in African Wilds.
Cecinsky's English Furniture, 3 vols.
MacQuoid's English Furniture, 4 vols.

C. N. Caspar Co., 454 E. Water St., Milwaukee, Wis.
Larson, Milwaukee.
Reference Journal of Geog., Apr., 1914.
Barr, Testing for Metallurgical Processes.
Donnelly's Cæsar's Column, 4 copies.
Bronte, Poems, 1846.
Randolph, New Mola.
Delmar, Divinity of Desire.
Todhunter, Euclid and Key.
Morel, 10 Years of Secret Diplomacy.
Flaxman, Classical Outlines.
Anderson, Fairy Tales, Hodder & H.
Beasley, Druggist's Receipt Book, 1895.
Ponce de Leon, Technological Dict., 2 vols.
Schriever, Lib. of Photography, 10 vols.
Lee, Theology.

BOOKS WANTED—Continued.

Central Book Co., 93 Nassau St., New York

Osborne's Questioned Documents.
New Hampshire Supreme Court Reports, odd vols.
New Hampshire Session Laws from 1835-1847, both inclusive.
Student's Law Text and Case Books.
West Va. Acts, 1881 and 1893, 3 copies of each.
Bibliotics or the Study of Documents, Frazer, 1901.

George M. Chandler, 75 E. Van Buren St., Chicago

Kipling, Outward Bound ed., 26 vols.
Milton, Prose Works, vols. 1 and 2, Bohn Library.
Barker, Letters of a Living Dead Man.
Tegetmeier, On Pheasants.
Thanet, By Inheritance.
Tylor, Primitive Culture, 2 vols.
Flamarion, Wonders of the Heavens.
Bret Harte, Works, Library ed., 19 vols.
Lamb's Works, Pafraet Book Co., 12 vols.
Boothby, Dr. Nikola.
Pepy's Diary, Wheatley's ed., orginal issue, 1893-99.
Yellow Book, 13 vols.
Hazard, Jonnycake Papers, Limited ed., 1915.
Catullus, trans. by Burton.
Britannica, India paper, 29 vols.
Brillat-Savarin, Gastronomy, H. M. & Co. ed.
Dickens, Tale of Two Cities, Centenary ed.
Seidlitz, History of Japanese Color Prints.
Horace, trans. by Martin, 2 vols.
Savoy Magazine, 3 vols. complete.
Bandello Novels, Villon Society, 6 vols.
Nutting, Old Furniture.
Bauer, Precious Stones.
Matthew Arnold's Works, 15 vols., De Luxe ed.
Barth, Travels in Africa.
Curtis, Some Masters of Lithography, 1897.

Chicago Medical Book Co., Congress & Honore Sts., Chicago

Noguchi's Serum Diagnosis of Syphilis.
Kirk's Physiology, 6th or 7th ed.

Military Handbooks
SHERMAN EDITIONS
Endorsed by Government Officials

INFANTRY DRILL REGULATIONS
U. S. Army, 1911. With War Department Corrections to Oct., 1918. *Paper 30 cents, cloth, 50 cents*

MANUAL FOR NON-COMMISSIONED OFFICERS
and Privates of Infantry of Army of the U. S. 1917. With War Department Corrections to Oct., 1918. *Cloth, 50 cents.*

MANUAL OF INTERIOR GUARD DUTY
Including General Orders. U. S. Army. With latest War Department Changes. *Paper, 25 cents, cloth, 50 cents.*

INDIVIDUAL INSTRUCTION IN RIFLE PRACTICE
with a Chapter on Revolver Shooting. *Unabridged Edition.* By Col. A. J. MacNab, Jr., U. S. A. A Manual for the use of officers and privates, written by an expert. *12mo. Cloth. Illustrated. Net, 75c*

STEWART & KIDD CO. PUBLISHERS CINCINNATI

Church Literature Press, 2 Bible House, New York

Historic Doubts as to the Execution of Marshall Ney, Weston.

City Book Co., 711 N. Howard St., Baltimore, Md.
[Cash.]

Life of Rev. John Hughes, Hassard.
Slaughter's Books on Virginia.
Meade's Old Churches of Virginia.
Excuse Me, Rupert Hughes.
Nanou Lescault, English copy.
White's Warfare Between Science and Religion.
Webb's New Directory of Statistics, latest.
Lloyd's Puzzle Book.
Kercheval's History Valley of Virginia.

Arthur H. Clark Co., Caxton Bldg., Cleveland, O.

World Today, 1902, Aug.; 1903, Dec..
Psychical Research Soc. Jl., 1907 to date.

Arthur H. Clarke Co.—Continued.

Social Science, Jl. of, vols. 41, 42 .
Assembly Herald, vols. 25 to date.
Twain, 1st eds., Old Times on Miss.; Eve's Diary, Letters by Paine.
New England, Memorials of Deceased Friends, Yearly Meeting, any.
Whittier, Books, Articles, MSS. or Letters, rarer items only.
Missionary Tidings, publ. M. E. Church, set or vols.
Littell's Living Age, 1889 to date.
Missionary Review of the World, O. S., vols. 2-10; N. S., vols. 21, 26 to date.
Woman's Baptist Miss. Soc. Repts., 1, 2, 19-25, 27 to date.
West Coast Mag., set or vols.
Heathen Woman's Friend, 1870-1881; 1885, Apr.
Master Car Builders' Assn. Procdgs., 1873, 7th; 1876, 10th; 1912, 46th.
Public, Chicago, vol. 1-14.
Physical Review, 1916, 1917.
Directory and Chron. for China, Japan, etc., any.
Metallurgical & Chem. Eng., 1902-1917; also vol. 14, nos. 1-6, 9, 11; vol. 15, nos. 6, 8, 4, 6, 8; vol. 11, no. 6.
East India Co.'s Reports or Statements, any.
Korea Review, ed. Hulbert, vols. 2 to date.
Landon, Lhasa, 2 vols.
Westermarck, Hist. of Human Marriage.
Chem. Industry, Jr. of Soc. of, vols. 1-8, 16.
Street Railway Jl., vols. 1-10, 13-16, 51 to date.
Princeton Review (New), Jan. 1888.
Avery, Hist. of Cleveland, 3 vols.
Griffin, Chemistry of Paper Making.
Shield, Cruising in Cascades.
Clydesdale Stud Book, vols. 1, 11, to date.
Chemical Abstracts, vols. 1-3.
Californian, 1881, May; 1882, June, July, Oct.-Dec.
Sugar Beet (Phila.), vol. 24-31.
Psychological Bulletin, vol. 1, 1904.
Open Court, vols. 1-10.
Spirit of Missions, vols. 1, 2, 10, 11, 13-73.
Hatch, Illus. Hist. of Bradford, Pa.
Red Man, vols. 1-3; vol. 4, nos. 1, 3-7.
Stone & Webster Pub. Service Jl., vol. 9, Nov., Dec.; vol. 10-11.
Orange Judd Farmer, vols. 1-16.
Wallace Year Book, vols. 1, 2, 4.
Lobscheid, Affinity of Polynesians & Amer. Indians with Chinese.
Tauchnitz, French Dictionary, Leipzig.

Charles W. Clark Co., 128 W. 23d St., New York

Boise, Contemporary Ireland.
Encyclopedia Britannica, thick paper ed., buckram.
Motley, Merrymount.
Temple Bible, set or odd vols.

The John Clark Co., 1486 W. 25th St., Cleveland, O.

Bonnie Scotland, Grace Greenwood.
Cooke, Life of Stonewall Jackson.
Edinburgh Review, English ed., vols. 90 to 146.
Knots, Splices, Plaiting, Rope Work, Lashing, etc., Any books on.
La Réforme Sociale, vols. 1 to 29, 33, 37, 38, 42, 45 to 60.
L'Enfant, nos. 1 to 167.
Le Blond, Theory and Practice of Gardening, 1728.
Morley, John, Any books by, in the original English eds.
Mark Twain's Works, in ¾ or full morocco.
McPherson, Political History of the U. S. during the Rebellion and Reconstruction.
Notes and Queries, 6th Series, vols. 5 to 12, and 7th to 11th Series complete, also the Index to 5th Series.
Norris, Frank, The Octopus.
Payne, Cadet of the Black Star Line.
Revue, Philanthropique, vols. 1 to 21.
Rhodes, History of the U. S.
Skene, The Highlanders of Scotland.

Colesworthy Book Store, 66 Cornhill, Boston

Life of Tyndall.
Barnstable and Yarmouth Shipmasters, Sprague.
Extinct Monsters, Hutchinson.
Starving America, McCann.
The Sleeping Sentinel, De Jeunville.
Shepard's Historical Atlas.
Observation and Reasoning in Politics, Lewis.
Toxicology, Taylor.
Animal Coloration, Beddard.
Power of Will, Haddock.

BOOKS WANTED—Continued.

Colgate University Library, Hamilton, N. Y.

Appleton's Cyclopedia of Amer. Biog., vol. 7.
Bolton, Select Bibliog. of Chemistry, 1492-1892.
Deam, Trees of Indiana.
Edmonds, Ulysses S. Grant.
Lankester, Extinct Animals.
Lewis, The Boss.
Lodge, Certain Accepted Heroes and Other Essays.
Stuckenburg, Intro. to the Study of Sociology.
U. S. House of Rep., Rept. of Hearings on Fed. Operation of Transportation (H. R. 8172).

Columbus Book Exchange, 10 E. Chestnut St., Columbus, Ohio

Corporal Si Clegg.
Secret Doctrine.
Darrow, Farmington.
Rashdall, Universities of Europe.
Barbour, The Bruce, 1869.
I. C. S. Grammar, Spelling, Composition-Rhetoric, English and American Literature.

Carol Cox Book Co., 249 West 125th St., New York

Heinburg, Misjudged, Funk.
Elliot, Five Foot Book Shelf, vols. 11, 12, 13, 15, 16, 21, 22, maroon cloth.
Le Blanc, Teeth of the Tiger.

Davis' Bookstore, 36 Vesey St., New York

Any Work on the History of Delaware County, N. Y.
Memoirs of Genl. Sheridan, 2 vols., H. M.
Campbell's Lives of Lord Chancellors.
Harvard Classics.
Sets of O. Henry.

Dawson's Bookshop, 518 So. Hill St., Los Angeles

Life of Benjamin Hardin, 1878.
Sadler, A. T., True Story of Master Gerard.
LeVert, Octavia, Souvenirs of Travel.
Tanquay, Cyprien, Dictionaire Genealogique des Familles Canadienne.
Dexter, H. M., England and Holland of the Pilgrims.

Dixie Book Shop, 41 Liberty St., New York

Mexican Year Books, all issues.
Statesman's Year Book, back numbers.
Modern Business, odd vols. or sets.
Recent Books on Finance and Banking.

James F. Drake, 4 West 40th St., New York

Smith, In Dickens' London.

Chas. H. Dressel, 552 Broad St., Newark, N. J. [Cash.]

Schurr, Der moderne Tanz.

H. & W. B. Drew Company, Jacksonville, Florida

My Mamie Rose, Kildare.
Writing for the Press, Luce, 2 copies.

E. P. Dutton & Co., 681 Fifth Ave., New York

Bishop, Extra-Illustrated Catalogue on Jade.
Duclaux, French Procession a Pageant of Great Writers.
Edwards, Chas., History and Poetry of Finger Rings.
Hermippus Redevious or the Sage's Triumph.
House of Borgia, Chronicles of, F. B. Corvo.
Mass. Historical Collections, 2nd Series, vol. 6.
Morris, Gov., Diary in France.
Psychological Monograph No. 6, pub. by the Psychological Review Co.
Scott, Tom Cringle's Log.
Turner, Essays in American History, etc.

Paul Elder & Co., 239 Grant Ave., San Francisco

Captain Grant's Children, Jules Vernes .
Lilith, Browning.
The Lost Stradivarius, J. M. Falkner.
Hild's Honorable (Play), Gertrude Smith.
My Days with the Fairies, Edmund Dulock.

Geo. Engelke, 855 N. Clark St., Chicago. [Cash.]

Ohaspi Bible.
Churches and Mysteries, Pember Enoch.
Summer Saunterings in Northern Wisconsin.
Pioneer Life, or 30 Years a Hunter, Ph. Tower.

H. W. Fisher & Co., 207 So. 13th St., Philadelphia

Remington's Sketches of Southwest.
Iron Master, Ohnet, Lippincott.

H. W. Fisher & Co.—Continued

Noblesse Oblige.
Afraja, Porter & Coates.
American Homes and Gardens, May, June, 1911.

W. Y. Foote Co., University Block, Syracuse, N. Y.

Joseph and Mary to James the Lord's Brother, Whyte.
O. Henry.
Bret Harte.
Ingersol.

Fowler Brothers, 747 So. Broadway, Los Angeles

The Voices, Barlow, Complete ed.

Free Public Library, Newark, N. J.

Hough, Elementary Lessons in Exporting.
Hough, Practical Exporting.

"G. J. C.," care Publishers' Weekly

French's Acting ed., vol. 18 and 93.
Library of Southern Literature, vol. 15.

Gardenside Bookshop, 270 Boylston St., Boston

Bridges, Another Man's Shoes .

J. L. Garner, 730 Astor St., Milwaukee, Wis. [Cash]

Hall, C., Effects of Civilization on Europe.
Thompson, W., Distribution of Wealth.
Thompson, W., Labour Rewarded.
Gray, John, On Human Happiness, 88 pp., Lond. or Phila., 1825.
Hodgskin, T., Labour Defended Against Capital.
Hodgskin, T., Political Economy.
Bray, J. F., Labour's Wrongs and Remedies.
Cooper, T., Political Economy.
Warren, Josiah, Equitable Commerce.
Any eds. and anything else by above authors.
Phœnix Library, any vols.

Christian Gerhardt, 25 West 42nd St., New York

American State Paper, Foreign Relations.
Latane, Political Relations of U. S. and So. America.
Villon, Poems, Mosher ed.
Gautier, Mlle. de Maupin, 1887.
Valentine, Common Council Manuals, any from 1841 to 1860, imperfect copies will do.

J. K. Gill Co., Portland, Oregon

Massacre of Gen. Canby by Capt. Jack of the Modoes.

Alfred F. Goldsmith, 42 Lexington Ave., New York

Gissing, Worker in the Dawn.
Any books by Gissing.
O. Henry, Gift of the Wise Men.
O. Henry, Cabbages and Kings.
Saltus, Philosophy of Disenchantment.
The Story Without a Name.

Goodspeed's Book Shop, 5a Park St., Boston

Adams, Greek Prepositions.
Adams, G. E. Growth of French Nation, 1912.
Bebee, The Bird.
Book of Knowledge, 20 vols.
Boston Directory, 1860.
Charleston, S. C., Inscriptions in Cemetery of, Unitarian Ch., 1860, Register of St. Philip's Parish, 1904.
Darley-Cooper, 1st eds. Miles Wallingford, Two Admirals, 1860.
Dunton, John, Life and Errors.
Edwards, Butterflies of North America, vols. 2 and 3.
Forbes, R. B., Reminiscences, 1892.
Hale, E. E., His Level Best ,1873.
Hawthorne, Fanshawe, Little Classics ed., 1876.
Henty, Held Fast for England, For Name and Fame, In Greek Waters, Bravest of the Brave.
Horsford, Eben., Discovery of America by Norsemen, Any others of.
Key to Coronation of Queen Victoria, Painting by Hayter.
Key to Marriage, Queen Victoria, Painting by Hayter.
Mason, Annals of Trinity Ch., Newport, R. I.
Mass. Hist. Soc. Coll. Ser. 3, vol. 9; Ser. 4, vol. 1.
Morley, M. W., Carolina Mts.
Morte d'Arthur, 2 vols., red clo., Macm.
Our First Men, rev. ed., Bost., 1846.
Pan-Amer. Union, Bulletin 52, 1892.
Parsons, Dante, H. M. & Co.
Perley, Sidney, Historic Storms of New England.
Porter, Comm. David, Journal of Cruise to Pacific

BOOKS WANTED—Continued

Goodspeed's Book Shop—Continued.

in Frigate Essex, 1812-'14.
Prince Soc., Hutchinson Papers, pts. 1 and 3, or set.
Randall, J. H., New Philosophy of Life, Caldwell, 1911.
Reynolds, Sur J., Diary of.
Sabatini, Rafael, Hist. Nights' Entertainments, Lipp.
Samuelson, J., Hist. of Drink, Lond, 1878.
Stevenson, 27 vols., Scrib. Sub. ed.
Stoddard, Lectures, vol. 5, any binding.
Thackeray, set, 12mo, 24 vols., 1870-79, Lond. & Phila.
Thoreau, Cape Cod, illus. by Watson, vol. 2 and set.
Watson, Ellen, Hist. Towns of New England.
Weeks, Among the Azores.
Wilde, Oscar, Complete Works.
Genealogies:
Bigelow, Worcester, 1890.
Nash, Descend. of Thomas, of New Haven, Ct., 1853.
Paxton, W. M. Paxton, pub.
Sellers, 1886.
Walworths of America.

Edwin S. Gorham, 11 West 45th St., New York

Pugin's Glossary of Ecclesiastical Ornament.

Grimwood's, 20 N. Tejon St., Colorado Springs, Colo.

Dracula, Bram Stoker.
C. Huzon, Social France in the 17th Century, Macmillan.
A. Grindely, Thirty Years' War.

Hall's Book Shop, 361 Boylston St., Boston

Burke's General Armory.
Auto Blue Books, all vols., last year or older.
Raemakers' Cartoons, 1st series.

Wm. Helburn, Inc., 418 Madison Ave., New York

L'Arte Della Stampe, Venetian Printing.
Ellwood, English Furniture, 1680-1800.
Wells & Hooper, Modern Cabinet Maker.
Forrer, Dictionary of Medals.
Koechlin et Marquant de Vassebot, La Sculpture a Troyes.
Hutton, Greek Terra Cotta Statuettes.
Havard, French Silverwork.
Percier et Fontaine, Le Style Empire.
Muntz, A History of Tapestries.
Work of Charles A. Platt.
De Ricci, Louis Seize Furniture.
Westlake, A History of Stained Glass.
Cartwright, Gardens of the Renaissance.
Cole, Ornament in European Silk.
Guilmard, Maitre Anciennes.
Lyons, Colonial Furniture.
Any books by Asher Benjamin.
Journal American Inst. of Architects, Oct., 1917.

Walter M. Hill, 22 E. Washington's St., Chicago

Lady Brassey's The Cruise of the S. S. Sunbeam.
Grace Greenwood's Log Cabin Days in the West.
Goodwin's The Dearhorns.
Miss Johnston's Life Portraits of Washington.
History of the Centennial Washington Inauguration, 1892.
Chester Harding's My Egotistopathy.
Earle's History of Costumes.
Isham's History of American Art.
Goodwin's Provincial Pictures.
Mrs. Wharton's Salons, Colonial and Provincial.
Life of Samuel F. B. Morse by His Son.

Himebaugh & Browne, Inc., 471 5th Ave, New York

A Journey with Dickens, Kate Douglas Wiggins.
Egyptian and Mesopotamian Archaeology, Maspero.
Burke's History of England.
Tom Jones.
Elkanna Watson.
Harris, Life of Shakespeare.
Works of Whistler.
Illustrated Books on Whips.
Set of Washington Irving.

Hochschild, Kohn & Co., Howard St., Baltimore, Md.

The Man Wonderful, May Wood Allen.
Teaching Truth, May Wood Allen.
Almost a Man, May Wood Allen.
Almost a Woman, May Wood Allen.
Don'ts for Batchelors, pub. by Henry Altemus Co.
Water Color Painting, Rich.
The Great Coquette, Turquan.

Paul B. Hoeber, 67 E. 59th St., New York

Rollins, Notes on X-Light.
Creighton, History of Epidemics in Britain from A. D. 664 to the Extinction of Plague.
Creighton, History of Epidemics from Extinction of Plague to Present Time.
Donders, Refraction.
Vesalius, Opera Omnia, 1725.
Vesalius, Humani Corporis Fabrica, 1543 or 1555.
Also, Vesalius, anything by or about.

Holmes Book Co., 740 So. Main St., Los Angeles

Balioptican Machine for Post Card Projecting.

Holmes Book Co., 152 Kearny St., San Francisco

Life of John C. Calhoun, Harper, 1843.
Guthrie, Cicero Orations, 2 vols.
Shakespeare, Sidney Lee ed., vols. 6 and 16.

Rev. Hiram Hull, B.A., 135 St. Clair Ave. West, Toronto, Canada

Emily Huntington's Kitchen Garden, Doubleday, Page.

Paul Hunter, 401 1-2 Church St., Nashville, Tenn.

Prideux, Biography of Stevenson.

A. J. Huston, 92 Exchange St., Portland, Me.

Williamson's History of Maine, 2 vols. Hallowell, 1839.

Hyland's Book Store, 170 5th St., Portland, Oregon

Alexander Hamilton Institute Set, 24 vols.

Illinois Book Exchange, Lakeside Bldg., Chicago

Mark Twain, Discussion of Christian Science.
Mark Twain, Letters to Mrs. Eddy.
Magdalene, French Author.
Pliny the Elder, Any writings of.
Seneca's De Natura, 7 vols., English trans.
The Legends of the Patriarchs and Prophets.

G. W. Jacobs & Co., 1628 Chestnut St., Philadelphia

My Lady Laughter, Dwight Tilton.

Meredith Janvier, 14 W. Hamilton St., Baltimore, Md.

[Cash.]

Rumsey, Mrs., Mr. Cushing & Mille, Chastel, 1st ed.
Masters, E. L., Spoon River, 1st ed., thin paper.
Butler, S., Way of All Flesh, 1st ed., 2 copies.
Butler, Luck or Cunning, 1st ed., all firsts.
Russell, Geo., Earth Breath; all firsts.
Maugham, W. S., Of Human Bondage, 1st ed., 2 copies.
Hudson, W. H., Crystal Age, 1st ed., all firsts.
Wise, H. A., Capt. Brand, 1st ed., Harper's ed.
Ibanez, Four Horsemen, 1st ed.
Schumann, Alan Punker, Poems, recent.
Barbusse, Under Fire, 1st Lond. ed.
Latszo, Andreas, Men in War, 1st ed.
Harkaway, Jack, Original Issues, Romances of.
Fincke, Primitive Live and Love Tales.
DeMille, Jas., The American Baron.

Johnson's Bookstore, 391 Main St., Springfield, Mass.

St. Nicholas, Jan., 1918.
Poppy, Stockley.

W. E. Jones Art Galleries, 330 N. Charles St., Baltimore, Md.

Fitton, Haig, Cameron and any others on the subject of Etching, state price and condition.

Edw. P. Judd Co., P. O. Box 1892, New Haven, Ct.

Stiles, Mattapoiset and Old Rochester, Grafton Press.

Kentucky Book Exchange, 214 W. Jefferson St., Louisville, Ky.

Modern Business, Alex. Hamilton, vol. 1 only of 12-vol. ed.
Woodrow Wilson, Hist. of Am. People, vols. 3 and 4, blue cloth.
Guizot, Hist. of France, vol. 5, pub. Boston, Dana Estes and Charles E. Lauriat, cash at once.

Kimball Bros., 46 Columbia St., Albany, N. Y.

Mack's Life of Lafayette.
Roosevelt's Winning of the West.

Kleinteich's Book Store, 1245 Fulton St., Brooklyn, N. Y.

Pater, Marius the Epicurean, vol. 2.
Gersbach, Dressur und Führung Polizerhundes.

BOOKS WANTED—Continued

Korner & Wood Co., 737 Euclid Ave., Cleveland, O.
Huntley, Harmonics of Evolution, red cloth.
Erasmus, In Praise of Follie.
Being Done Good.

Kroch's International Bookstore, 22 N. Michigan Ave., Chicago
Lombroso, After Death What?

Little, Brown & Co., 34 Beacon St., Boston
Robert Browning Personalia, Edmund Gosse.

Lord and Taylor Book Shop, Fifth Ave., 38th St., New York
The Wretches of Povertyville, I. L. Nasher, pub. by Joseph Lanzit, Chicago.

Lowdermilk & Co., Washington, D. C.
Chemical Abstracts, vols. 1, 2, 3.
Auer, The North Country.
Royce, Son of Amran.
Royce, Little Bugler.
Child, Genealogy of Child Family.
Hewlett, The Ruinous Face.
Whiting, Comprehensive System of Astronomy.
Appleton, Cyclopedia of American Biograhpy, vol. 7.
Curtis, History of the Constitution.
Fenellosa, Epochs in Chinese and Japanese Art, 2 vols.
Boyd, History of Montgomery County, Md.
Jefferson, Thomas, Works, ed. by Lipscomb, 20 vols. or 10 vols.
Voorhees, Speeches, 2 vols.
Cooper, Financing an Enterprise, 4th ed.
Tautphoeus, At Odds.
Hentz, Rena.
Hentz, Helen and Arthur.
Farmer's Register, ed. by Ruffin, 1833-42.
Field and Stream, set.

John Jos. McVey, 1229 Arch St., Philadelphia
De Concilio, The Knowledge of Mary, C. P. S., 1878.
De Concilio, Logic and Ontology, 1 vol., C. P. S.

Sam Mannschreck, 113 N. 7th St., St. Joseph, Mo.
Pujol and Van Norman, Complete French Class Book, new or second-hand.
Muybridge, Human Figure in Motion, second-hand.

L. S. Matthews & Co., 3563 Olive St., St. Louis
Chiropody, anything.
Jacobi, Skin, vol. 3.
Schufeldt, Human Form.

Medical Standard Book Co., 301 N. Charles St., Baltimore, Md.
Lessons on Comparative Pathology of Inflammation, E. Melchmkoff, trans. by F. A. & E. H. Starling, 1893.
Shooting on Upland Marsh and Stream.

Isaac Mendoza Book Co., 17 Ann St., New York
The Book of Daniel Drew.
Rodkinson's Talmud complete.
Encyclopedia Britannica, Cambridge 11th ed., flexible sheep binding.

Methodist Book Concern, 581 Boylston St., Boston
Ethnology, A. H. Keane.
The Races of Europe, William Z. Ripley.
Immigration, Prescott F. Hall.

Methodist Book Concern, 150 Fifth Ave., New York
Monday Club Sermons on the Sunday School Lesson for 1918.
History of Christianity, J. S. C. Abbott.

W. H. Miner Co., Inc., 3518 Franklin Ave., St. Louis
Upward, Divine Mystery.

Morris Book Shop, 24 N. Wabash Ave., Chicago
Walker's Analysis of Beauty.
Lehrbuch des Schachspiel.

Noah F. Morrison, 314 W. Jersey St., Elizabeth, N.J.
Balch, Our Slavish Fellow Citizens.
Log Cabin Days in the West, Mrs. S. Lippincott.
Tomlinson Family.
Hist. of the House of Douglas, Hon. Sir Herbert Maxwell.
Gen. of the Family of Lewis B. Parsons.
Barber, Pottery and Porcelain in the U. S.

Newbegin's, San Francisco, Cal.
Dana's Talks to Normal School Students on Uses of Libraries.
Practical Dry Cleaners.
Lombardi, L'Agonie, 2 copies.
Chittenden, American Fur Trade of the Far West, 3 vols., best ed.
Peter Pan in Kensington Gardens, illus. by Rackham in the large edition.

Daniel H. Newhall, 154 Nassau St., New York
Boutwell, The Lawyer, Statesman and Soldier.
Recollections of Lincoln 40 Years Ago.
Campbell, John Lyle, Western R. R. Guide, or anything.
Cozzens, Marvellous Country.
Cox, J. D., Civil War Reminiscences.
Calkins, F. W., Indian Tales.
Campbell, A. H., Reports upon Pacific Wagon Roads, 1859.
Cochrane, C., Geyserland, 1888.
Dellenbaugh, The North Americans of Yesterday.
De Leon, T. C., South Songs, 1866.
Darby, Emigrant's Guide, 1818.
Davis, J. McCan, How Lincoln became President.
De Barthe, Life of Frank Grouard.

H. S. Nichols, Inc., 17 E. 33rd St., New York
Adams, Henry, Mont St. Michel and Chartres.
Andrews, Institutes of General History.
Autobiography of Thurlow Weed.
Bernard of Clairveau Biography, in English.
Bierce's History of Summit County, Ohio.
Blackwood, Algernon, Jimbo.
Bossuet's Biography.
Bourdillon, Roman de la Rose, early editions.
British Generals, pub. G. H. Doarn & Co.
Brock's, A. Clutton, Shelley.
Burton, Sir Richard F., Anything by or on.
Cain, George, Walks in Paris, Macmillan, 1909.
Century Dictionary, Encyclopedia, 10 vols.
Crawford, F. Marion, Marietta.
Dowden's Life of Shelley.
Finit, Sir John, Fineti Filensis.
Five Hundred Gems of Irish Wit and Humor, 5 vols., pub. McClure.
France, Anatole, Mother of Pearl.
Freeman, Chief Periods of European History.
Fuller, Edwin W., Sea Gift.
Following by Gissing, George:
  Workers in the Dawn.
  Isabel Clarendon.
  A Life's Morning.
  Sleeping Fires.
  Human Odds and Ends.
  Abridgement of Forster's Life of Dickens.
Graham of Claverhouse, John:
  Viscount Dundee.
  Anything relating to or on Covenanters in which he is mentioned.
Half Hours with Great Humorists, Twain, etc.
Jerome, K. Jerome, Three Men in a Bummel.
Journal of Marie Bashkirtseff.
King Albert's Book, Hearst Pub. Co.
Lampsen, F. Locker, Lyra Elegartiarum.
Libbey, Laura J., Beyond Pardon.
Maclaren, Ian, John Graham of Claverhouse, pub. Dodd, Mead, 1907.
Man (The) and the Poet.
Miss Fisher of North Carolina, Any works of.
Ollendorff, English-Spanish Grammar and Key.
Ollendorff, French-Spanish Grammar and Key.
Piazzi and Smythe, Work on Great Pyramid, 3rd ed., about 1877.
Poe's Works, Volume of Poetry, cloth, pub. Redfield, 1849-1856.
Reid, Christian, Any works of.
Rostand's Cyrano De Bergerac, in English.
Saltus, Edgar, following by him:
  The Story Without a Name, trans. from the French of Harbey d'Aurevilly.
  Tales Before Supper, trans. from Gautier and Merimee.
  Oscar Wilde, An Idler's Impression.
  The Facts in the Case of H. Hyrtyl, Esq.
  The Crimson Curtain.
Secret Court Memoirs, 20 vols.
Smith, Guesses at the Riddle of Existence.
Tolstoi, Set of bound, ½ or full leather.
Twain's Writings, vols. 24, and 25, Royal ed., 8vo, full buckram, red, Am. Pub. Co., Hartford, Conn., 1900.
Von Armin, Countess, The Pastor's Wife.

BOOKS WANTED—Continued

H. S. Nichols, Inc.—Continued

Warner Classics, 4 vols., pub. D. McClure Co., 1900.
Wayne, Ethel Colburn, Lord Byron, pub. Methuen, 2 vols., about 1913.

Martinus Nijhoff, The Hague, Holland

Madison, Writings, ed. Hunt, 1901, etc., about 10 vols.

W. W. Nisbet, 12 So. Broadway, St. Louis

Books on Book Plates.
Century Cyclopedia of Proper Names, full mor.
Tileston, Daily Strength for Daily Needs.
Wilson, Guarantees of Peace.
Thorpe, Chemical Dictionary.
Sutton, Handbook of Volumetric Analysis.
Chemical Histories, Any.

Norman, Remington Co., Charles St., Baltimore, Md.

Douglas, House with Green Shutters.
Hurry, Poverty and Its Vicious Circles.
Jones, Grammar of Ornament.
Adolf Meyer and Kirby, Notes of Clinics in Psychopathology.
Cavalier for November, 1911, and June, 1912.
Robinson, Tales and Talks from History.
Curtin, Myths and Folk Tales of Russians.
Warner, Melody of the 23rd Psalm, Randolph.
Fenollosa, Chinese Art, 2 vols.
Uncle Remus, first edition.
Alice in Wonderland, first edition.
Huckel, Songs of Motherhood, Crowell.
Century Dictionary in 1 volume, Corduroy bdg.
Hornung, Raffles, red cloth, 1910 ed., Scribner.
Manual of Equitation of French Army for 1912.

Old Corner Book Store, 27 Bromfield St., Boston

Parrots in Captivity, 3 vols., Green, London, Bell & Son.

O. C. Olsen, Drawer 388, Calmar, Iowa

The Living Christ, Paul Tyner.
Let the New Nation Arise, Carl Theodul.
Iamblichus on the Mysteries of the Egyptians, Chaldeans and Assyrians, Thomas Taylor's translation.

C. C. Parker, 220 So. Broadway, Los Angeles, Cal.

In the Quarter, R. W. Chambers.
A King and a Few Dukes, Chambers.
Great Mogue, Louis Tracy.
Pillar of Light, Louis Tracy.
Red Year, Louis Tracy.
Bismarck, Secret Pages of his History, 2 vols.
Catherine de Medici and French Reformation, Sichel.
Later Years of Catherine de Medici, Sichel.
Men and Women of French Renaissance, Sichel.
Underground Russia, Stepniak.
You and Some Others, A. G. Foster.
Modern Thinkers, Van Buren Denslow.
Secrets of Mail Order Trade, Sawyer Pub. Co.
Spanish Jade, Maurice Hewlett.
Gioconda, D'Annunzio.
John Ermine of the Yellowstone, Remington.
Heredity and Social Progress, Patten.
Battle of Verdun, H. Dugard.
Grammar of Ornament, Jones.
Analysis of Play Construction, etc., W. T. Price.
Holders of Holderness or Pioneer Quakers.
Properties of Aerofoils, Judge.
Kempton Wace Letters, London and Strunsky.
Philosophy and Mechanical Principles of Osteopathy.
The Martyrdom of Man, Wynwood Reade.
Singing of the Future, Ffrangeon-Davies.
Social Origins, Andrew Lang.
The Yellow God, Rider Haggard.
Peck's Bad Boy, Original edition.
American Weather, Greeley.
Wild Irish Girl, Lady Morgan, 1806.
Passing of Mother's Portrait, Roswell M. Field.
Romance of an Old Fool, Roswell M. Field.
Miss Moccasins, Marah Ellis Ryan.
Squaw Eloise, Marah Ellis Ryan.
That Girl Montana, Marah Ellis Ryan.
Joseph Conrad, Richard Curee.
French Furniture, Andre Saglio.
Pulse of Asia, Ellsworth Huntington.
Field Flowers, Eugene Field.
Private Life of Henry Maitland.
Furze the Cruel, John Trevena.

C. C. Parker—Continued

Granite, John Trevena.
Lost Borders, Mary Austin.
Whirlwind, Eden Phillpotts.
Woman of the Twilight, Marah Ellis Ryan.
Beautiful Isles, Mrs. Boyd.
Danish West Indies, Westergarde.
English Wayfaring Life, Jusserand.
Asquisition of Political, Social and Industrial Rights of Man in America, McMaster, Torch Press.
Burton Holmes in Alaska.
Crime of the Congo, Conan Doyle.
Ivan Greets Masterpiece, Allen, London, 1893.
Our First Century, C. M. Devens.
Story of My Life, Ellen Terry.
Theft, a play, Jack London.
When God Laughs, Jack London.
Moon Face, Jack London.
People of the Abyss, Jack London.
Ragnarok, Ignatius Donelly.
Chantecler, Rostand.
Cat and the Cherub, Fernald.

D. L. Passavant, Zelienople, Pa.

Ency. Brit., last ed., Lib. ed., thick paper.
Ashley, J. H., Orations and Speeches, Phil., 1904.
Barber, Indian Capt., Phil., 1875.
Cody, Life Buffalo Bill, Hart, 1879.
Drake, Making Gt. West, N. Y., 1907.
Ellis, Indian Wars, U. S., first ed. only.
Holman, 24 Years in Cal. and Oreg., St. Louis, 1870.
Holmes, Travelogues, vol. 6 only.
Lyman, Hist. Oregon, 4 vols., N. Y., 1895.
Matthews, Pencil Sketches Montana, 1868.
Life and Adventures Gen. W. A. C. Ryan, 1875.
$10.00 Title page and first 16 pages McAfee's Late War.

Pearlman's Book Shop, 931 G St., N. W., Washington, D. C.

Woodrow Wilson, History of U. S.
Elve, Spiritual Law in the Natural World.

Perine Book Co., 1413 University Ave., S. E., Minneapolis, Minn.

Charlotte Baker's True Stories of New England, pub. E. A. Hall Co., 1897.

Thomas Perkins, Box 350, Boston, Mass.

La Fontaine, Tales and Novels in Verse, London, 1896.
Starbuck, History American Whale Fishing.

N. A. Phemister Co., 42 Broadway, New York

Bench & Bar, new series, vols. 9 and 12 complete; vol. 10, nos. 1-6, 8, 9, 11, 12; vol. 11, nos. 9 to 12.
American Book Prices Current, 1915, 1916, 1917.

Pierce & Zahn Book Co., 1531 Arapahoe St., Denver, Colo.

The Harmonics of Evolution, Florence C. Huntley.
Evolution of the Aryans, Ihering.
Treatise on the Manufacture and Distillation of Alcoholic Liquors, by P. Duplais.
Race Culture of the Aryans.

The Pilgrim Press, 14 Beacon St., Boston

Master of Caxtons, H. Brooks, Scribner.

L. Pingpank, 122 Virginia Ave., Indianapolis, Ind.

Aristotle's Natural History.
Peck Genealogy, 1870 edition.
McGuffey, Fourth Reader, Eclectic Series.
Young's American Statesman.
Century Magazine, beginning with November, 1894, also beginning with May, 1895, bound or unbound volumes.
Whitman, Leaves of Grass, plain portrait, 1860-61.

C. S. Pratt, 161 Sixth Ave., New York [Cash]

Cavalieri, My Secret of Beauty.
Mother Kate and the Brownies, Juvenile.
Hydrostatics, Preumatics, Hydraulics, etc., I. C. S.
Ainsworth, Astral ed., Phila., any.

Presbyterian Board of Publication, 125 N. Wabash Ave., Chicago

Encyclopædia Britannica, 11th edition.

Presbyterian Board of Publication, 315 N. Tenth St., St. Louis

Life of Pasteur, 2 vols., Radot, translated by R. L. Devonshire, pub. by McClure, Phillips & Co.

BOOKS WANTED—Continued.

Presbyterian Book Store, Sixth Ave. and Wood St., Pittsburgh, Pa.

Lange's Commentary, complete sets only, new or second-hand.

Preston & Rounds Co., 98 Westminster St., Providence, R. I.

Jung, Collected papers on Analytical Psychology.
Mitchell, Morhoase & Keene, Gunshot Wounds and Other Injuries of Nerve, 1864.
Marbury, Favorite Flies and Their History.

Providence Public Library, Providence, R. I.

Alexander Hamilton Institute, Modern Business Series.

Public Library, St. Paul, Minn.

Margraff, Anthony Wm., International Exchange: its terms, parts, operations and scope, last edition.

Putnams, 2 West 45th St., New York

Huntington, Note Book in Northern Spain.
Ward, Eleanor.
Journeys through Book Lore, 18 vols.
Matthews, Bessie at School.
Wilson, History of American People, 5 vols.
Treves, In the Cradle of the Deep.
Brown, J., Puritan Preaching in England.
Colonial Days and Ways.
Beebe, The Bird.
Williamson, Car of Destiny.
Williamson, The Chaperone.
Shakespeare, Ariel edition, leather, red, Othello, Henry VIII, As You Like It.
Tuckerman, Book of the Artist.
Atlantic Monthly, October, 1861.
St. Aubyn, A Fellow of Trinity.

Raymer's Old Book Store, 330 First Ave., Seattle, Wash.

Napoleon Lambroso.

Paul R. Reynolds, 70 Fifth Ave., New York

Jules of the Great Heart, Lawrence Mott, Century Co.
The White Darkness, Lawrence Mott, Outing Pub. Co., 1906.
The Black Pearl of Singapore, Lawrence Mott, Harper's Weekly.

W. M. Reynolds, 530 Twelfth Ave., Astoria, L. I., N. Y.

Items of real interest relating to prominent New York and early American families, such as original Mss., letters, wills, deeds, etc., portraits in oil, engravings, etc.
Current catalogs and lists of Americana, Genealogy, etc.

Riverbank Laboratories, Geneva, Kane Co., Ill.

Works of ciphers, crytograph, crytology, steganology, steganography, pollygraphy, crytemenytics, scotography, and synthemology, also deciphering, published at any time prior to 1825. Please send careful description, date and price.

The Rosenbach Co., 1320 Walnut St., Philadelphia

Account of Conference Held Between Sir Wm. Johnson and the Mohawks, etc., London, 1756.
Sonnets by Lord Alfred Douglas.
The Poet's Corner, Max Beerbohm.
Greenaway Almanac, 1888, 1889, 1892, 1897.
Greenaway Calendars, all except 1875, 1884, 1882.
Pepita Ximenez, Juan De Valera.
Dona Luz, Juan De Valera.
Irene's Lovers, The Cross of Birney.

Frank Rosengren, 74 E. 22nd St., Chicago

Snyder, World Machine, Machine Shop Library.
Chicago Directory.

T. C. Russell, 1734 Nineteenth Ave., San Francisco

Bell's Reminiscences of a Ranger, Los Angeles.
J. W. Revere, Anything by or concerning.
Robinson's Life in California, New York, 1846.
Bryant's What I Saw in California.
O'Meara's Broderick and Gwin, San Francisco.
Herd, Instinct in Peace and War.
California, Anything old concerning.

E. L. Sabin, La Jolla, California

Stanley, H. M., Early Travels and Adventures.
McClure, Alexander, Recollections of Half a Century.
King, Capt. Chas., Campaigning with Crook.
Brady, Cyrus T., Colonial Fights and Fighters.
Brady, Cyrus T., Revolutionary Fights and Fighters.
Lester, J. F., The Atlantic to the Pacific.
Hazen, Gen. W. B., Life on the Plains.
Nixon, Billy, Life and Adventures of, Guthrie, Okla.
Humason, H. L., From Atlantic Surf to Golden Gate.
Scott's Tactics, Mexican War and Civil War.
U. S. Cavalry Tactics, prior to 1880.
Puckett, Hist. of Oklahoma and Ind. Terr.
Outing Mag. for July, 1909.
Swan, History of the Northwest.
Davis, Colours of U. S. Army.

St. Paul Book & Sta. Co., 55 E. Sixth St., St. Paul, Minn.

Calderwood, Handbook of Modern Philosophy.
The Life After Death, Hunt.
Walsh, Report of the Industrial Relations Comm.
McMaster, Acquisition of Political, Social and Industrial Rights of Man in America, Torch Press.

St. Paul Book & Stationery Co., St. Paul, Minn.

Statesman's Year Book, 1918.
Romance and Tragedy of Pioneer Life, Mason.

Schaefer & Koradi, S. W. cor. 4th and Wood Sts., Philadelphia

The Hexaglott Bible.
Books for Germans to study Spanish.
Hoeckel's Evolution of Man.
Kants Werke, Reclam ed.
Mouckton Stair Building.
Peasant Art in Austria, and others of this series.
Penmanship Engrosing.

Schulte's Book Store, 80 Fourth Ave., New York

Poems by Bernard Barton.
Orr's Problem of the Old Testament.
Gregory, Why Four Gospels.
Moore, History of Religion.
Kyle, M. G., On Archeology.
Wiener, H. M., Studies in Biblical Law.
Bowne, Personalism.
Moffatt, Paul and Paulism.
Gardiner, Makers Hillius.
Chafin, Standard of Living Among Working Men's Families in New York City.
Buck, Boys' Self Governing Clubs.
Adams, Philanthropy and Social Progress.
Travis, The Young Malefactor.
Nero, American Playgrounds.
Gunckel, Street Boys' Club.
Mattison, Spiritual Development of St. Paul.
Kennedy, St. Paul's Conception of Last Things.
Scott, Fourth Gospel.
Van Zile, Duke's Double.
Williams, New Guide to Health for Botaine; Family Physician containing a complete system of practice upon a plan completely new.
Schermerhorn, The Sacred Scripture of the World.
Van Hase, Karl, New Testament Parallels in Buddhistic Literature.
Jamieson, J. F., Dictionary of the United States History, 1892-1898.
Parker & Haswell, Zoology, vols. 1 and 2.
Penn, Scotch Irish in America, etc., J. W. Dinsmore.
Spalding, J. L., Religious Missions of Irish People and Catholic Colonization.
Balmes, Logic.
Hill, W. H., Ethics of Moral Philosophy.
Martinet, Faith and Reason.
Martinet, A., Science in Religion.
Vaughan, R. B., Science and Religion.
Sigerson, The Last Independent Parliament of Ireland.
Healy, The Great Fraud of Ulster.

Temple Scott's Literary Bureau, 101 Park Ave., New York

Familiar Life in Field and Forest, Matthews.
American State Papers, Foreign Relations.
Diplomatic Relations of U. S. and Spanish America.
The Hunt Ball Mystery.
The Crystal Tower.
Mother of Pearl, new, Anatole France.
The Bird Book, Chester Reed, Doubleday.

BOOKS WANTED—Continued.

Temple Scott's Literary Bureau—Continued.

The Huguenot, G. P. R. James.
Grammar of English Grammars.
The Gate of Horn, Beulah Marie Dix.
Romance of the Rothschilds, Balla.
The Flight of the Dragon, Laurence Binyon.
Advertiser's Encyclopedia.
Griselda, Marion Gray.
Library of Poetry and Song, W. C. Bryant, 1874.
The Congo, Vachel Lindsay, 1914.
General William Booth, Vachel Lindsay, Kennerley, 1913.

Scrantom, Wetmore & Co., Rochester, N. Y.

Austin Dobson, A Bookman's Budget.
Fulfillment of Perfection.
Camoens, Lusiad, English edition, Macmillan.
Van Heurck, Construction of Microscope.

Charles Scribner's Sons, Fifth Ave. at 48th St., New York

Theophilius Encyclopedia of Fine Arts, trans. Hendrie.
Kate Weathers, Vaughan.
Book of the Artists, N. Y., 1867, Tuckorman.
Genealogy of Irish Families and their Coats of Arms, Rooney.
Caesar's Column, Donnelly.
Our Inheritance in the Great Pyramids, edition with plate about 1864, by Smyth.
France, Garden of Epicurus, Lane edition.
Quiller-Couch, In Powder and Crinoline, illus. by Kay Neilson.
Davis, Cuban and Porto Rican Campaigns.
Chapman, J. J., Notes on Religion.
Chapman, J. J., Homeric Scenes.
Chapman, J. J., William Lloyd Garrison.
Chapman, J. J., Sausage from Bologna.
Chapman, J. J., Cupid and Psyche.
Chapman, J. J., The Maid's Forgiveness.
Buchanan, Primitive Christianity, vol. 2 only.
France, Mother of Pearl.
Benson, Room in the Tower.
Sturgis, Belchamber.
Seaman, Harvest of Chaff.
Seaman, Borrow Plumes.
Rockefeller, Random Reminiscences.
Balba, Romance of the Rothschild, pub. Putnam.
Paternoster, Gutter Tragedies.
Bradely, Peter Poodle, Toy Mader to the King, pub. Dodd.
Selons, Travels and Adventures in South East Africa.
Albanese, My Pretty Jane.
Rice, My Adventures with Your Money, pub. Badger.
Sorley, Marlborough and Other Stories, pub. Putnam.
Blackwood, Education of Uncle Paul, pub. Holt.

Charles Sessler, 1314 Walnut St., Philadelphia

National Gallery, 2 vols.

Shepard Book Co., 408 S. State St., Salt Lake City

Nason's Sir Harry Frankland.
Onderdonk's History of Am., verse.
Du Chaillu's Viking Age.
Strang's Book of the Law.
Tullige's Life Joseph the Prophet.
Smith's Life of Jos. Smith.
Tulledge's Life of Brigham Young.
McCarthy's Modern Leaders.
Greeley's An Overland Journey.
Willing's On American Soil.
Thompson, Evidences XX of the Book of Mormon.
Hunt's Mormonism.
Any Book on Utah or Mormons.

The Sherwood Co., 40 John St., New York

Elfreth on Patents.
Easter Holidays at Cedar Grove, by M. A. C.
Harvard Classics.
My Island Garden, Celia Thaxter, colored illus.
Stickland, Pilgrims of Wallingham.
Safe Checker Player, vol. 1.
Thinking Machine.

S. D. Siler, 930 Canal St., New Orleans, La.

Huckleberry Finn, Tom Sawyer, first ed.

Smith Bros., Inc., 470 13th St., Oakland, Cal.

Remington Studies, in book form in color.
Women of the Bible, Margaret Sangster.

Roman Staley Co., 210 Market St., Pittsburgh, Pa.

Reichenbacher, Research in Magnetism.

P. Stammer, 61 Fourth Ave., New York

Scott, Cathedral Builders.

G. E. Stechert & Co., 151 West 25th St., New York

Amer. Concrete Institute Proceedings, vol. 9.
Amer. Jl. of Physiology, vol. 1, no. 4 to end of vol. 2, no. 4; vol. 3, no. 3; vol. 4, no. 3.
Coblentz, Newer Remedies.
DeRoo, America Before Columbus, 2 vols., 1900.
Love, Wisconsin in War of Rebellion, Chic., 1866.
Ponce de Leon, Dictionary, part 1, English-Spanish.

W. K. Stewart Co., Inc., Louisville, Ky.

The Day Will Come, Miss Braddon.

W. K. Stewart Co., Indianapolis, Indiana

George Bramles, Ibsen, Bjornson.
H. L. Meneken, George Bernard Shaw, His Plays.
Wm. Nicholson, Any of His Art Productions.
John Flaxman, Compositions from Dante's Hell, Purgatory and Paradise.
John Flaxman, Compositions from Hesiod.
John Flaxman, Classical Compositions.

Stix, Baer & Fuller D. G. Co., St. Louis, Mo.

The Family Legend, Joanna Baillie.

H. Stone, 137 Fourth Ave., New York

Morgan, American Beaver.
Taine, French Revolution, 3 vols.
Tyler, Primitive Culture.
Tyler, Early History of Mankind.
Schoolcraft, Indian Tribes.
Schoolcraft, Algic Researches.
Ibsen, by Maximilian Harden, in German, 1910.
E. B. Tyler, Mexico and Mexicans, 2 copies.
Green, Kentucky Families.
Henry James, The Europeans, first ed.
Henry James, Madame de Maure, first ed.
Schopenhauer, World in Will and Idea, Haldane, 3 vols.
The Vatican and its Art Tresaures.
Stolze-Sihreg Shorthand, Spanish, Simon System.

The Sunwise Turn, Inc., 2 East 31st St., New York

Secrets of Hegel, Stirling.
World as Will and Idea, Schopenhauer.
813, Le Blanc.
Hollow Needle, Le Blanc.

Thoms & Eron, 50 John St., New York

Household Ed. pub. by Sheldon, the following titles:
Our Mutual Friend.
Tale of Two Cities.
Uncommercial Traveler.
Child's History of England.
Higgins, Hague Peace Conference, Cambridge.
Alex. Hamilton Inst. Modern Business, 24 vols. ed., vols. 3, 7, 9, 10, 16, 20, 21, 22.
Dickens, David Copperfield, Standard Library ed., Houghton Mifflin, 2 vols., or vol. 1 separate.
Catholic Encyclopedia, vol. 15, regular edition, buckram.
Dickens, Rocksburg ed., vol. 1 of Pickwick Papers, Estes and Lauriat.
Irving's Washington, vol. 1, Geoffrey Crayon ed.
Paine's Arabian Nights, vol. 1, buckram.
Thackeray, Vanity Fair, 2 vols., Smith and Elder.
Narrative and Critical History of America, 16 vol. ed., vol. 1, 2 parts.
David Copperfield, Houghton, Standard Library ed., 2 vols. or vol. 1 separate.
Hertslet, Map of Europe, Treaties.
Rousseau's Complete Works in English.
Castlereagh, Memoirs and Correspondence.

Frank C. Turner, Norwich, Conn.

Willshire's Introduction to the Study and Collection of Ancient Prints.
Bryan's Dictionary of Painters and Engravers.

The Tuttle Co., 11 Center St., Rutland, Vt.

Cave in the Mountain, Lieut. R. H. Jane.
Green's Short History of the English People.
Foley's American Authors.
Vermont items of all sorts, books or pamphlets.

Otto Ulbrich Co., 386 Main St., Buffalo, N. Y.

Fourth Dimension, Hinton.
Oliver Twist, Dickens, Hearst New National ed., clo.

BOOKS WANTED—Continued.

Otto Ulbrich Co.—Continued

Pickwick Papers, Dickens, Hearst New. Nat. ed., clo.
Old Curiosity Shop, Dickens, Hearst, New National ed., cloth.

The Union League Club, New York

Watson, Elkanah, Men and Times of the Revolution, 1856.
Selous, F. C., Works by.

United Presbyterian Board of Publication, 209 Ninth St., Pittsburgh, Pa.

The Doctrine of Atonement, Sabatier, Putnam.

Universal Book Stores, 57 Grand River Ave., West, Detroit, Mich.

Mental Success Through Creative Thought.
Pentecost of Calamity.
Law of Mental Domination.
On the Heights of Himalay.
Polish Encyclopedia.
History, Harold Lockwood.
Occult Significance of Numbers, Anything on.
Love Supreme, Arthur Crane.
Hidden Life, Leadbeater.
Ancient Wisdom, Besant.
Mental Alchemy.
Vibration or Law of Numbers.
God Idea, Grant Allen.
God Idea of Ancients, Gamble.
Man Visible and Invisible, Leadbeater.
International Exchange, Margraff.
Veritas, Melville.
Jamieson's Celestial Atlas.
The God Idea, Grant Allen.
The God Idea of the Ancients, Gamble.
Law of Mental Domination.
Tenneman's History of Philosophy.
Polish Encyclopedia.
Human Origin.
Mortal Science and Mortal Thought.
Modern Zeroasterian.
Problems of the Future.
Yiddish-English Dictionary.
Breakfast Table Chats, Guest.

University of Illinois Library, Chicago, Ill.

Cholmely, John of Gaddesden.
Kollmann, Plastische, Anatomie des menchlichen, Körpers fur Künstler.
Payne, Sydenham (Master of Medicine Series).
Archiv für Kinderheilkunde, vol. 63 to date.
Archiv für klinische Chirurgie, vol. 37-46, 52, 53, 60, 72, to date.
Great Britain Odontological Society, Transactions, complete file.
Münchener Medicinische Wochenschrift, vol. 1-38, 40-49.
Parasitology, vols. 1-7, and no. 2, vol. 8; Index to vols. 1-10.
Science, vols. 1-7, 12-15, 18-20, 23-25, 31-39. Quote Price.

University of Minnesota Library, Minneapolis

Encyclopaedia Britannica, 11th ed., Handy volume issue, thick paper.
Crawford, V., Studies in French Literature, Boston, 1899.
Grant, Geo. B., Treatise on Gear Wheels, McGraw, 1909.
Howison, The Limits of Evolution, Macm., 1905.
Mason, J., Memoir and Correspondence of Riverside Press, 1873.
Thompson, V., French Portraits, Boston, 1900.

Univ. of N. D. Library, Grand Forks, N. D.

Brandl, Coleridge and English Romantic School.
Goldenberg, Lace.
Hanmer, Building Boyhood.
Hillman, Call of the Farm.
Littlefield, Early Schools in New England.
Prout, Orchestra 1899, vol. 1.
Dwight, Travels in North Germany.
Evans, Chapters on Greek Dress, 1893.
Mosso, Dawn of Mediterranean Civilization.
Winship, Horace Mann, the Educator.
Winship, Our Boy.

University of Oregon Library, Eugene, Ore.

Hough Practical Exporting, 6 copies.
Century Dictionary, latest ed.

University of Oregon Library—Continued

Encyclopedia Britannica, 9th and 10th eds.
Gould, Magic of Dress.

A. C. Vroman, 60 East Colorado St., Pasadena, Cal.

Rembrandt, Classics in Art Series, pub. Brentano.

Edwin C. Walker, 211 West 138th St., New York

Kaufman, The Spider's Web.
Schleimacher on Immortality.
Figges, Theory of Divine Right of Kings.
John Asgill, Argument to Prove that Death is Not Obligatory.
Deshmubert, The Ethical System, Open Court, Lond.

John Wanamaker, New York

Sibley's Report on Natchitoches, 1806-1812.
Major Stoddard's Notes on Natchitoches.
Chas. Northrup, Twelve Years a Slave.
Roman and the Lenton, Geo. Ebers.
Paladin & Saracen, Stories from Ariosto by H. C. Halloway, Calthrop, pub. by Macmillan, 1882.

John Wanamaker, Philadelphia

Fables for the Frivolous, Caryll.
Gloria, 2 vols.
Bell, Gottsberger Peck.

Caleb G. Watson, 4 East 57th St., New York

The New Schaff-Herzog Encyclopædia of Religious Knowledge, 13 vols.

Raphael Weill & Co., Inc., Sutter St., San Francisco

Dampier, Voyages, Edited with an Introduction by John Masefield.

E. Weyhe, 708 Lexington Ave., New York

Newnes Series, Drawings by Swan, Duerer, etc.
Lockwood, American Furniture.
Gorer, Catalog of Chinese Porcelain.
Blair, The Grave, illus. by Blake.
Needlework, old handbooks, etc.
Laces, old and modern books.
Stevenson, Velasquez.

Geo. F. Wharton, 606 Common St., New Orleans, La.

Set Autograph edition of Roosevelt, 22 vols., state binding and price.

Whitlock's Book Store, Inc., 219-221 Elm St., New Haven, Ct.

Hart on Violin Making.

Williams Bookstore Co., 323 Washington St., Boston

We will buy and pay fair prices for all your surplus of Burts Home Library. List quantities and titles and price you will take for them.
50 copies 20th Century Medica and Medecology.
Alexander Hamilton Institute Course, 24 vols.
Book of Knowledge.
Encyclopedia Britannica, Handy vol. ed., any binding, any number of sets.
Sets of O. Henry.
Books on Electric Clocks.
Book on Bookplates, by French.
Seaton's Marine Engineering.
Visions of Mirya.
Accountant's Compend, Dawson.
Books on Paper Making.
Oils, Fats, Waxes and Lab. Manual, Lewkowistchy.
Chemistry of India Rubber, Webber.
Book on India Poisons, Toxicology, Hynatics, Reptiles.
Yachtman's Guides, complete or near complete set.
Set of Casanova.
100 Sets of Tissot's Old Testament.
Hides and Skins, Lockwood, pub. Shoe and Leather Report.
Internaitonal Exchange, Margraff.
Cassell's Encyclopedia of Photography.
Myer's Steam Turbines, Naval Institute.
Municipal Experiment, Bolton.
Nature Books in quantities.
Autobiography or Life of Chas. Goodyear.
History of Rubber.
Progress in the Coal Tar Industry, Friedlander.
Juveniles, in big lots.
Ronald Press, Business Books, Any quantity.
John Wiley, Scientific Books, Any quantity.
Books on Japanese Design in colors (flowers and birds).
Books on Birds, decorative, containing Peacock, in color.

BOOKS WANTED—Continued

C. Witter, 19 S. Broadway, St. Louis, Mo.

Neurasthenia Sexualis, Talmey.

Woodward & Lothrop, Inc., Book Dept., Washington, D. C.

The Carrillons of Belgium and Holland, by Rice.
The Rose Bush of Hildesheim, Mary E. Waller, pub. by Estes & Co.
Cathedrals and Other Churches of Great Britain, J. Warneck.
English Literature for Boys and Girls, Marshall, Stokes.
Pride and Pejurdice, McMillan's Standard Novels.
David Copperfield, illustrated in color, by Reynolds, Doran.
Pines of Lory, Mitchell.
In the Fog, Richard Harding Davis.

Yale University Library, New Haven, Ct.

Porter, J. A., Sketches of Yale Life.
Welch & Camp, Yale: Her Campus, Class-rooms, etc.
Wood, J. S., Harry's Career at Yale.

Young's Book Exchange, 135 W. 135th St., New York

Life of Tousant L'Overture.
Planter's Victim.
Masterpieces of Negro Eloquence, Alice Dunbar Moore.

BOOKS FOR SALE

Barnes & Noble, 31 West 15th St., New York

Festa, Dr. Enrico Nel Darien e Nell.
Ecuador, Diario di viaggio di un.
Naturalista, W. B. & S. C. Johnson.
Reptile Life, Gowan's Nature Life.

E. Batcheller, Bookseller, Wellesley, Mass.

Old Almanacs, 20,000 of them, Ames, Lows, Farmers, etc., 1730 to date, set, R. B. Thomas, 100 years, $4.

Dr. George Brown, 312 Austell Bldg., Atlanta, Ga.

Practical Treatise on Limes, Hydraulic Cements, Mortars, etc., Gillmore.
Chemical Manipulation, Farady.
Plummer's Manual, Qualitive and Quaintitive.
Analysis with the Blow Pipe, Richter.
Legal Chemistry and Detection of Poisons, Nugent.
Electricity, Tyndall.
Lectures on Popular Scientific Subjects, The Earl of Caithness, Edinburgh.
Benesen's Flame Reactions, Carlisle, Pa., 1868.
Blow Pipe Analysis, Elderhorst.
Manual of Chemical Analysis and Assaying, De Koninck and Deitz.
The Young Mechanic.
Report on Beton, Hyglomere, or Coignet.
Beton and Materials, Gillmore.
The American Carbon Manual, Wilson.
A Hand Book of Volumetric Analysis, Sutton, Lond.
Elements of Electro-Metallurgy, Smee.
A Practical Guide for Gold and Silver Electro-Platers, Roseleur.
The Pattern Maker's Assistant, Rose.
Chemical Examination of Alcoholic Liquors, Prescott.
Manual of Determinative Mineralogy, Bush.
Notes on Assays and Assay Schemes, Ricketts.
A Handy Outline of Geology, Page, Edinburgh.
The Practical Draughtsman's Book of Industrial Designs, M. Arneaugand, Folio.
A Practical Treatise on Mechanical Engineering, Champion, Armstrong, La Nicia and Ede, Folio.
Hand Book of Photography and its History, Tissauder, London.
The Forces Which Produce the Organization of Plants, Draper, Folio.
Electrical Tables and Formulas for the Use of Telegraph Inspectors and Operators, Clark and Sohine, London.
Slater's Telegraph Code, London, 1900.
Photographic Optics, Von Monckhaven, London.
Text Book on the Steam Engine, Goodere.
Drawing for Machinists and Engineers, Davidson, London.
How to Educate the Feelings, Bray.

Dr. George Brown—Continued.

Men Who See Things, Moody.
739 Paint Questions Answered.
Choke Bore Guns and How to Load for All Game, Greener, London.
Drake's Book of Indians.
History of Odd Fellowship, Ridgeway.
Wilson's Anatomy, 1868.
A Series of Plays, Joanne Baillie, 3 vols., London, 1805.
The Artist's Guide, Chemistry Applicable to the Mechanic Arts, Pilkington, 1841.
How to Treat the Sick Without Medicine, Jackson, 1877.
Diseases of Children, Meigs and Pepper.
Lectures on Surgery, E. Giddings, Charleston, S. C., 1858.
Diseases of Females, Meigs, 1850.
Abercrombie on the Stomach, 1838.
The Science of Human Life, Shannon, Tratt, Marietta, O., 1917.
Quain's Anatomical Plates, 1852.
Carparis Pharmacy, 3rd edition.
Dickinson's Elements of Medicine, 1855.
Wilcox's Pharmacy, 7th ed.
Dununson's Elements of Mediine, 1855.
Dungunson's Elements of Medüne, 1855.
U. S. Pharmacopiea, 8th Decennial edition.
Animal Parasites and Messmates, Van Baneden.

W. C. Edwards, 51 Rowley St., Rochester, N. Y.

American Statesmen Series, Subscription edition, 40 vols., $35.00, new.

George J. Hecht, 55 West 50th St., New York

A complete collection of American War Posters consisting of some 600 individual specimens.

Kieser's Book Store, 221 No. 16th St., Omaha

The National Encyclopedia of American Biography, compiled by George Derby, 14 vols.
Allibone, Dictionary English Literature, British and American authors.
Collection of 50 16th Century Maps.

John A. Lavender, 268 River St., Troy, N. Y.

Harvard Classics, 50 vols., cl., as new, $35.00.
Stoddard's Lectures, ½ russia, 15 vols., new, $35.00.
Little Journeys to Homes of the Great, leathercroft, 14 vols., new, $50.00.
The Fables of La Fontaine, Dove, London, ½ lea., as new, $9.00.

New Era Book Store, 237 N. First St., San Jose, Cal.

Killed and Died of Wounds, Union Army, 1861-65, Jesse Hardesty (matter contained in Fox's Regimental losses, condensed), Small paper book, 800 copies; for the lot, 3c. each.
Speeches and Debates, Lincoln & Douglas, 1854-61, Jones, 1895, 8vo, 555 pages, paper cover, fresh and new, 180 copies; for the lot, 25c. each.
Bancroft's History California and the Pac. States, 39 vols., full sheep, fine condition, $25.00.
Century Dictionary and Encyclo., 6 vols., fine condition, half morocco, India paper, 1914, $20.00.
Stoddard's Lectures, 12 vols., cloth, fine condition, $8.00.
Motley's Works, 17 vols., Harper Bros., Library ed., 1900, fine condition, 8vo, gilt top, $20.00.
Pulpit Commentary, 51 vols., Excell and others, good condition, Funk & Wagnalls, $22.50.
World's History and its Makers, 10 vols., ¾ mor., 8vo, Phila., 1901, fine condition, $5.00.
Dumas, 30 vols., red cloth, good condition, Collier, 1902, $7.00.
Who is Who in America, 1901-2, 1903-5, 1906-7, 1910-11, first two vols., covers stained, otherwise good, lot, $4.00.
Ridpath's Library of Universal Literature, 25 vols., full morocco, N. Y., 1899, fine condition, $15.00.
The World's Progress, 10 vols., The Delphian Society, 1911, ¾ mor., $7.50.
Prices f. o. b. San Jose, Cal.

Norman, Remington Co., Charles St., Baltimore, Md.

Encyclopædia Britannica, Cambridge edition, India paper, full sheepskin, brand new, make offer.

The Sherwood Co., 40 John St., New York

Moulton's Library of Literary Criticism, 8 vols., clo., $40.00 to $13.50.
Ingersol, 12 vols., full lev., Dresden edition, $50.00.

BOOKS FOR SALE—Continued

Sherwood Co.—Continued.

Lee, Life of Wm. Shakespeare, Macmillan, 50 copies, 1912, $2.50 to 65c.
The Channel Islands, by C. F. Holder, McClurg, 100 copies, 1910, $2.00 to 50c.

Smythe's, Columbus, Ohio

Birds of Ohio, Dawson, $10.00.
North Amer. Birds, Nehling, 2 vols., $10.00.
Wilson's Amer. Ornithology, 1 vol., 1840, $5.00.

State University of Iowa Library, Iowa City, Ia.

N. Y. Times Current History European war, vols. 1-14, 3 ex library copies, good condition, $35.00 ea.

Frank C. Turner, Norwich, Conn.

Staffordshire Dark Blue, Historical.
American Pewter.

United Presbyterian Bd. of Publication, 209 Ninth St., Pittsburgh, Pa.

Business Law for Business Men, Utley E. Crane, 17 copies, buckram, $3.50, for $1.75.

HELP WANTED

WELL INFORMED Retail Book Salesman in large New York store. State experience and salary expected. "Bookseller," care PUBLISHERS' WEEKLY.

SITUATION WANTED

MAN, 31—six years publishing, three years executive. Entire planning and preparation book and magazine advertising, traveled U. S. dealer trade, handled salesmen, mail order, manufactured and purchased. Two years in general advetising and sales. Desires to re-enter publishing in one or more above capacities. In or near New York City preferred. Salary arranged. "X. Y. C.," care PUBLISHERS' WEEKLY.

LANGUAGES

WORLD-ROMIC System, Masterkey to All Languages. 6 Text-books, $1.44. French Chart, 37c. Spanish, 37c. Dictionary of Aviation, $1.50. French-English and English-French Dictionary of Aviation, 61c. Language Pub. Co., 143 W. 47th St., N. Y.

PLATES FOR SALE

T. & J. W. Johnson Co., 535 Chestnut St. Phila.
The plates and stock of
Darlington on Personal Property.
Pugh's Admiralty Forms and Rules, 2d ed.
Flanders' Life of Chief Justice Marshall.
Richards' Pa. Form Book, 2 vols.

REMAINDERS

SURPLUS STOCK and publishers' remainders would be purchased for spot cash without delay. Correspondence invited. INTERNATIONAL REMAINDER CO., 8 Beacon St., Boston, Mass.

TO PUBLISHERS AND OTHERS

The Syndicate Trading Company buys entire remainders, large and small, of editions of saleable books. Samples may be submitted at any time of the year. SYNDICATE TRADING COMPANY, Book Department, 2 Walker Street, New York. Telephone—Canal 1080.

WE are in the market for REMAINDERS: Printers, Booksellers and Publishers would do well to offer us their overstocks of literary merchandise you want to turn for cash. Prompt decision and no quantity too large to handle. WILLIAMS BOOK STORES CO., Williams Building, Boston, Mass.

FINE exclusive line of jobs, remainders and standard sets. Always something new and interesting to show. **Catalogue on request. BIGELOW, BROWN & CO., Inc.,** 280 Fifth Ave., New York, N. Y.

ALL THE REMAINDERS of all the Publishers Wanted. PUBLISHERS' SALVAGE CO., P. O. Box 2187, Boston, Mass.

SPECIAL NOTICES

IMPERIAL COPYRIGHT OFFICE—U. S. Publishers desirous of securing "Undoubted Legal Imperial Copyright" of all their new publications in the shortest possible space of time, should send 4 to 6 copies, state publishing date and we will do the rest; fee nominal. S. E. GARLAND, Copyright Office, 177 Water St., St. Johns, Dom. of Newfoundland.

THE KANSAS CITY PUBLIC LIBRARY has had taken from its shelves a copy of Roorbach's Bibliotheca Americana, 1820-1852. The title page and fly leaf of the book are embossed Kansas City Public Library, a library book plate is on the inside of the front cover and the classification numbers are to be found on back of title page and on page thirteen. Any one having a copy of this book offered to them for sale will kindly examine it for these identification marks. PURD B. WRIGHT, Librarian, Public Library, Kansas City, Mo.

NEW IMPOSITIONS AVAILABLE

We have prepared imposition forms covering all of the new edition book layouts evolved since our Imposition Book was issued in 1914 and pending a new issue of this useful book in a much larger and more extensive form, we will gladly supply these forms in single sheets for immediate use.

Please ask for "new impositions."

J. F. TAPLEY COMPANY

Book Manufacturers

531-533-535 WEST 37th STREET **NEW YORK CITY**

"LOST MOTION"

By PUBLISHERS

Dividing the manufacture of a book among several organizations is an old story . . . the composition in one place, the printing in another, and the binding in a third place.

Today the most progressive publishers recognize the advantage of complete production in one plant.

***Lost motion* in book making is eliminated in a fully-equipped modern plant devoted exclusively to book making.**

From manuscript to bound book without a break is the service we render publishers in our *complete plant*.

J. J. LITTLE & IVES COMPANY

ESTABLISHED 1867

Composition Electrotyping Printing Binding

425-435 EAST 24th STREET, NEW YORK

FOREIGN BUSINESS OPPORTUNITIES

EDITIONS, REMAINDERS AND SPECIAL BOOKS OF INTEREST—Traveler re-visiting Australia and New Zealand and probably returning (as before) via China and Japan, will be pleased to entertain suggestions in this connection. No cash advance, but only propositions of a sound and probable character invited. "Traveler," care PUBLISHERS' WEEKLY.

ALWAYS THE BIG SELLER

the LITTLE RED BOOKS

"WHEN WERE YOU BORN?" Series

12 TITLES—RETAIL 10c

Order from any wholesale news company

GREAT AIM SOCIETY, *Publisher*

NEW YORK CITY

SHORTHAND BOOKS

Sloan-Duployan Shorthand System
Sloan-Duployan Shorthand Instructor.....$ .80
Sloan-Duployan Reporters' Rules and Abbreviations 1.00
Sloan-Duployan Learners' Reading Book..... .50
Sloan-Duployan Reporters' Reading Book..... .50
Sloan-Duployan Shorthand Dictionary..... .40

Sloan-Duployan Phrase Book. This is the latest addition to this series, and is a most exhaustive work. $1.25.

Over 5000 students of this practical and easily learned system of Shorthand in the Dominion of Newfoundland and Canada. Every *up-to-date* educational Bookstore should carry a stock of these books. Liberal terms to the trade.

List of other S. D. Shorthand publications on application

S. E. GARLAND, Publisher

St. Johns, Dom. of Newfoundland

WE ARE the largest and longest established wholesale house in America dealing exclusively in books. Dealers in all parts of the country find that our immense stocks and location in the publishing center of the country enable us to fill orders more promptly and with a greater degree of general satisfaction than is possible elsewhere.

THE BAKER & TAYLOR CO.

WHOLESALE DEALERS IN THE BOOKS OF ALL PUBLISHERS

354 Fourth Ave. At 26th St.

NEW YORK

NELSON INDIA PAPER STANDARD AUTHORS

"A Volume You Can Easily Hold in the Hand and Enjoy by the Light of the Evening Lamp"

A Radical Departure in the Art of Bookmaking

The size is only 4¼ by 6¼ inches, and only one-half of an inch in thickness. Each volume weighs less than 8 ounces.

Nelson's New Century Style

LARGE TYPE—EASY TO READ
FITS THE POCKET

The Use of Nelson's India Paper

makes it possible to put Dickens' largest novel, 950 pages in a pocket size volume printed from large, easy reading type.

As a Library Edition It Is Handsome in the Extreme

NEW CENTURY EDITION

Bound in soft smooth Green and Maroon Leather flexible covers, plain sides with gilt back, gilt top, silk marker and frontispiece. Packed in a neat green box.

Sold Seperate Or In Sets

$1.50 Net Per Vol.

SAVE SPACE

Style of binding is of the petite and dainty sort. Nothing heavy or ponderous. Nothing to spoil the general effect.
The question of space is important in all things. It is important in literature. Ask the average man why he has not the standard writers in his home, and he will tell you that he has not room for them; and this is generally true. The average home has a few bookshelves comfortably filled, but their capacity is limited, so the home collection is usually small. *Nelson's New Century Library* combines utility with small space by reducing the cost and number of volumes without abridgement.

EDITION DE LUXE

Bound in genuine Morocco, red under gold edges, gold back title and side ornament, marble-end papers, headbands, silk marker and beautiful illustrations. Packed in a handsome red and gold box.

Sold Seperate Or In Sets

$1.75 Net Per Vol.

The Following Complete Sets Can Be Supplied In These India Paper Editions

DICKENS	*17 VOLS*	**SHAKESPEARE**	*6 VOLS*	**HUGO**	*8 VOLS*
ELIOT	*12 VOLS*	**THACKERAY**	*14 VOLS*	**POE**	*3 VOLS*
LEVER	*2 VOLS*	**STEVENSON**	*6 VOLS*	**EMERSON**	*1 VOL*
TROLLOPE	*5 VOLS*	**BROWNING**	*2 VOLS*	**LYTTON**	*3 VOLS*

Send for Catalogue of Complete Line of Bibles, Testaments, Prayer Books, Hymnals and Miscellaneous Publications

THE "NELSON" IMPRINT IS A GUARANTEE OF EXCELLENCE

THOMAS NELSON & SONS *381 FOURTH AVE. at 27th Street* **NEW YORK**

NEW TECHNICAL BOOKS

U.P.C. Book Company, Inc., 243 W. 39th St., New York

The Automobile Repairman's Helper

By S. T. Williams

A pocketbook for the mechanic, owner, chauffeur, and student, giving in concise form and in consecutive order, every operation required to adjust or repair the troubles likely to be found in all standard cars, with chapters on Inspection and Lubrication, Drills, Taps and Lathes, Welding, Storage Batteries, Cylinder and Piston Ring Work, Bearings, Axle Adjustments, Repairing Tops, Mudguards, Lamps, etc.

448 Pages. 7 x 4⅞ Inches, Oblong. 317 Figures Flexible Red Art Leather. Price $2.50 Postpaid

Electrical Equipment of the Motor Car

By MORETON AND HATCH.

A book on automobile electrical starting, lighting and ignition systems for the lay reader, designed to give the motorist the knowledge necessary to enable him to care for and repair any and all of the electrical features of his car, no matter what make or model it may be. Equally valuable to the repairman whether he be skilled in things electrical or not.

512 Pages. 5 x 7½ Inches. 428 Figures and Wiring Diagrams.
Flexible Fabrikoid. Price $3.50.

Automobile Repairshop Shortcuts

Over 1,500 time and labor-saving kinks, methods and devices, developed by expert mechanics in more than 1,000 of the best garages, service stations and repair shops in the United States, to save time in repairing and adjusting engines, clutches, gear-sets, running gears and bodies, with articles on managing and equipping the shop, etc.

256 Pages. 9 x 12 Inches. 1506 Figures. Cloth Price, $2.50, Postpaid.

BUILDING

HOME BUILDERS' GUIDE, by William Arthur. A guide for those who plan to build, written by a practical builder with the idea of giving helpful suggestions on the selection of the site, planning of the house, and the installation of things that mean convenience and comfort, that are so often forgotten until it is too late or expensive to put them in. 144 pages, 5 x 8 inches. Cloth, $1.50.

ESTIMATING BUILDING COSTS, by William Arthur. 224 pages, 4½ x 7, 29 figs. 91 tables. $1.50.

PRACTICAL STRUCTURAL DESIGN, by Ernest McCullough. 303 pages, 6 x 9, 185 figs. Cloth, $2.50.

NEW BUILDING ESTIMATOR, by William Arthur. 744 pages, Illustrated. $3.50.

JOBBING WORK FOR THE CARPENTER, E. H. Crussell. 273 pages, 6 x 9, 270 figs. $2.00.

FURNITURE FOR THE CRAFTSMAN, by P. D. Otter. 308 pages, 6 x 9, 297 figs. $2.00

DRAWING

ARCHITECTURAL DRAWINGS, by C. F. Edminster. 242 pages, 7 x 9, 105 full page plates. Cloth, $2.50.

STRUCTURAL DRAWING, by C. F. Edminster. 153 pages, 7 x 9, 71 full page plates. Cloth, $2.50.

SHEET METAL

NEW TINSMITH'S HELPER AND PATTERN BOOK, by Hall V. Williams. Recommended by the A. L. A. as a book to begin with for the man studying books on sheet-metal work. 360 pages, 4¼ x 7, 247 figures, 92 tables, Flexible Fabrikoid. $2.00.

NEW METAL WORKER PATTERN BOOK, by Geo. W. Kittredge. 542 pages, 10 x 13, 887 figures. Cloth, $6.00.

MENSURATION FOR SHEET METAL WORKERS, by Wm. Neubecker. 128 pages, 5½ x 7¾, 115 figs. Cloth, $1.00.

HOME INSTRUCTIONS FOR SHEET METAL WORKERS, by Wm. Neubecker. A course on sheet metal work that is based on the instruction given at the New York Trade School. 512 pages, 685 figs., cloth, about $3.00. Ready April 15th.

TRIANGULATION APPLIED TO SHEET METAL PATTERN CUTTING, by F. S. Kidder. 268 pages, 5 x 8 inches, 124 figs. Cloth, $3.00.

PLUMBING

PLUMBING DESIGN AND INSTALLATION, by Wm. Beale Gray. Recommended by the A. L. A. in the campaign on vocational education. 560 pages, 6⅜ x 9½, 500 figures. $5.00.

QUESTIONS AND ANSWERS ON THE THEORY AND PRACTICE OF SANITARY PLUMBING, by R. M. Starbuck.
Vol. 1. Drainage and Venting, 160 pp. $1.00.
Vol. 2, Range Boiler-Work, Hot Water Supply, etc. 160 pp. Cloth, $1.00.

Short title list and detailed catalogues sent on request. Stock order rate 33 1/3%.

A Short List for Long Returns

For All Who Buy or Sell Anything

The Successful Salesman

By Frank **Farrington,** nationally known as the foremost teacher of salesmanship. The book contains in concise, convenient form the wealth of genuine help that makes his course so valuable. Farrington's style is inimitable; it is delightful reading, but practical in suggestion for the new salesman and the old. A book in the hands of the salesmanager means an order for the entire selling force.

12mo; boards, $1.00 net.

For Every American

Back to the Republic

By Harry F. **Atwood.** Business men and thinkers everywhere have hailed this book as the one available antidote for Bolshevism and the mobmindedness parading in the guise of democracy and striking at the very roots of our national being. Plain talking and straight thinking. Nearly every reader buys copies to give to carry on the good work.

12mo; boards, $1.00 net.

For Full Fifty Percent of Your Customers

The Backyard Garden

By E. I. **Farrington.** You can commend it to the advanced gardener as well as the beginner. The day of the small garden has come to say. Not altogether as a matter of economy—as a matter of flavor and uncontaminated freshness. We know of no other book so comprehensive, so accurate, so inspiring.

12mo; Washable Keratol, $1.00 net.

For the Ninety and Nine of Us

The Way of Success

By William Hamby. Four long short-stories guaranteed to send a thrill of new resolve up the most starchless spine. And good for the other ninety-eight percent of us who have merely not made a *perfect* success. Inspirational fiction of the most worth-while type, clean-cut in interest and humanness.

12mo; boards, $1.00 net.

A Word as to Dictionaries

The Laird & Lee Webster's

In spite of mounting costs in every department of book-making, we have not raised the prices of our dictionaries. Yet we have had a very good excuse for an advance in the further fact that all along the line our dictionaries are thoroughly revised and up to date. We have one for every price, from 30 cents to $10.00; there is one for every school and business need. Write us for prices, discounts and full descriptions.

Publishers :-: LAIRD & LEE, Inc. :-: *Chicago*

THE HISTORIES OF THE BELLIGERENTS

Crown 8vo (7½ x 5¼), blue cloth

RUSSIA

From the Varangians to the Bolsheviks, by RAYMOND BEAZLEY, NEVILL FORBES and G. A. BIRKETT. Pp. xxii+602, with 6 maps. Net $4.25.

EVOLUTION *of* PRUSSIA

The Making of an Empire. By J. A. R. MARRIOTT and C. GRANT ROBERTSON. Pp. 460, with eight maps. Net $3.25.

The BALKANS

A History of Bulgaria, Serbia, Greece, Roumania, Turkey. By NEVILL FORBES, A. J. TOYNBEE, D. MITRANY, and D. G. HOGARTH. Pp. 408, with three maps. Net $3.25.

FRANCE

Mediæval and Modern, a History by A. HASSALL. Pp. 320, with seven maps. Net $3.25.

ITALY

Mediæval and Modern, a History by E. M. JAMISON, C. M. ADY, K. D. VERNON, and C. SANFORD TERRY. Pp. 572, with eight maps. Net $2.90.

The EASTERN QUESTION

By J. A. R. MARRIOTT. Second edition revised, with eleven maps and appendices, giving a list of the Ottoman rulers, and the shrinkage of the Ottoman Empire in Europe 1817-1914. Pp. xii+538. Net $4.25.

PORTUGAL, *Old and Young*

An Historical Study by GEORGE YOUNG. Pp. viii+342, with a frontispiece and five maps. Net $3.25.

GUARDIANS *of the* GATE

Historical Lectures on the Serbs. By R. G. D. LAFFAN. Pp. 300, with twenty-two illustrations and three maps. Net $3.25.

JAPAN

The Rise of a Modern Power. By ROBERT P. PORTER. Pp. xii+362, with five illustrations and five maps. Net $3.25.

GREAT EUROPEAN TREATIES

of the Nineteenth Century, edited by Sir AUGUSTUS OAKES and R. B. MOWAT. Pp. xii+404, with ten maps. Net $3.40.

WAR SPEECHES *of* WILLIAM PITT.

Selected with an introduction and a running commentary by R. COUPLAND. Pp. 408. $1.40.

CARLYLE'S FREDERICK *the* GREAT

Abridged and edited by A. M. D. HUGHES. Pp. 408, with seven maps and plans. $1.40.

At all Booksellers. Postage extra.

Oxford University Press American Branch

35 West 32nd Street, New York

SPRING BOOKS

VITAL STATISTICS

By GEORGE CHANDLER WHIPPLE, Professor of Sanitary Engineering in Harvard University and the Massachusetts Institute of Technology. *Ready, March,* 1919.

BACTERIOLOGY AND MYCOLOGY OF FOODS

By FRED WILBUR TANNER, M.S., Ph.D., Associate in Bacteriology, University of Illinois. *Ready, March,* 1919.

PRINCIPLES OF TRANSFORMER DESIGN

By ARTHUR STILL, Mem. Inst. C. E., Fellow A. I. E. E., M. I. E. E., Professor of Electrical Design, Purdue University. *Ready, March,* 1919.

OXY-ACETYLENE WELDING MANUAL

By. LIEUT. LORN CAMPBELL, Jr., U. S. A., Officer in Charge of Welding Instruction, Ordnance Department, U. S. Army. *Ready, March,* 1919.

THE SUMMER LINE
Or Line of Position as an Aid to Navigation

By GEORGE C. COMSTOCK, Sc.D., LL.D., Director of the Washburn Observatory and Professor of Astronomy, University of Wisconsin. *Ready, April,* 1919.

COMMERCIAL OILS

By I. F. LAUCKS, B.S., M.S., Member Amer. Chem. Soc., Amer. Inst. Mng. Engrs. *Ready, Spring.*

WATERPROOFING ENGINEERING

For Engineers, Architects, Builders, Roofers and Waterproofers

By JOSEPH ROSS, B.S., C.E., Waterproofing Engineer. *Ready, Spring.*

FOREST MANAGEMENT

By A. B. RECKNAGEL, New York State College of Agriculture, and John Bently, Jr., Yale Forest School. *Ready, Spring.*

GEODESY AND GEODETIC SURVEYING

By GEORGE L. HOSMER, Associate Professor of Topographical Engineering, Massachusetts Institute of Technology. *Ready, Spring.*

MECHANICAL DRAWING

By JOHN S. REID, Sr., Armour Institute of Technology. *Ready, Spring.*

ECONOMIC WOODS OF THE UNITED STATES *2nd Edition*

By SAMUEL J. RECORD, M.A., M.F., Professor of Forest Products, Yale Forest School, Yale University. *Ready, Spring.*

JOHN WILEY & SONS, Inc.

432 FOURTH AVENUE **NEW YORK**

London: CHAPMAN & HALL, Ltd.

MONTREAL, CAN.: **Renouf Publishing Co.**

MANILA, P. I.: **Philippine Education Co.**

Out Soon
New Edition
IN BABY LAND
By Adelaide S. Jordan
Baby Verses
A Mother's Record
of Baby Days
New Color Illustrations
Popular Binding $1.50
Write to
JORDAN & CO.
209 S. State St. Chicago U.S.A.

FORTHCOMING PUBLICATIONS

CONSTITUTIONAL POWER AND WORLD AFFAIRS. By George Sutherland, Former United States Senator from Utah. The George Blumenthal Lectures delivered at Columbia University, December, 1918. A timely discussion of the extent and limitations of the external powers of the National Government. 12mo, cloth. $1.50 net.

RELIGION AND CULTURE. A Critical Survey of the Methods of Approach to Religious Phenomena. By Frederick Schleiter, Ph.D. 12mo, cloth. $2.00 net.

A RUSSIAN GRAMMAR. For Class and Reference Use. By John Dyneley Prince, Ph.D., Professor of Slavonic Languages in Columbia University. 8vo, cloth. $2.50 net.

WAGNER'S DRAMAS AND GREEK TRAGEDY. By Pearl Cleveland Wilson, Ph.D. 8vo, cloth. $1.50 net.

VERGIL AND THE ENGLISH POETS. By Elizabeth Nitchie, Ph.D. 12mo, cloth. $1.50 net.

LEWIS THEOBALD. His Contribution to English Scholarship. With Some Unpublished Letters. By Richard Foster Jones, Ph.D. 12mo, cloth. $2.00 net.

DICKENS, READE AND COLLINS: SENSATION NOVELISTS. A Study of the Influence of Democracy upon Victorian Fiction. By Walter C. Phillips, Ph.D. 12mo, cloth. $1.50 net.

THE NEWE METAMORPHOSIS. By J. M., Gent. Edited by John Henry Hobart Lyon, Ph.D. 12mo, cloth. $1.50 net.

COLUMBIA UNIVERSITY PRESS

30-32 East 20th Street LEMCKE & BUECHNER, Agents **New York City**

Adr. Télégrap.
SEDEF-PARIS

Société d'Exportation des Editions Françaises

PARIS (6e) — 13, RUE DE TOURNON — FRANCE

You get books in one consignment!

New French books

You settle bills with a single cheque!

Send your orders to headquarters!

Ossèp-Lourié. La Russie (1914-17). 1 vol. in 16 (19 x 12). 271 pages (325 grammes.) 3 fr. 50. (*Félix Alcan.*)

Rêves d'hégémonie mondiale allemande (*Les*). Lectures given by the Geographical Society of France. 1 vol. in 16. 3 fr. 50. (*Félix Alcan.*)

Ronze-La Question d'Afrique. Préface d'Ed. *Driault.* 1 vol. in 8 (23 x 14.5). 391 pages (400 grammes). 7 fr. (*Félix Alcan.*)

Treguiz. L'Islande dans la crise universelle (3 août 1914-26 juillet 1917). 1 vol. in 8 (23 x 16). 279 pages (230 grammes). 6 fr. (*Félix Alcan.*)

Wagner (Emile R.) *L'Allemagne et l'Amerique Latine. Souvenir d'un voyageur naturaliste.* Préface de *M. Edmond Perrier,* de l'Institut. 1 vol. in 8 (21.5 x 15). 323 pages (380 grammes). 3 fr. 50. (*Félix Alcan.*)

People Will Look For These Books In Your Stock:

Camion Cartoons

By KIRKLAND H. DAY of the Mallet Reserve. Sixty drawings of Soldier Life. $1.00 net.

The Great Issue

By JOHN FARWELL MOORS. A defence of the Wilson policies. $1.00 net.

Letters from a Prairie Garden

By EDNA WORTHLEY UNDERWOOD. A Story told with fine literary art and "human interest." $1.50 net.

The Letters of Susan Hale

Edited by CAROLINE P. ATKINSON. A "best seller" among biographical writings. $3.50 net.

Great Artists and Their Works

By ALFRED M. BROOKS. More than 100 extracts from great writings on works of art. $2.00 net.

The League of Nations Today and Tomorrow

By HORACE M. KALLEN. A "different" book. Superlatively *practical*. $1.50 net.

Write, today, for full list, and for data and sample pages of Mythology of All Races

MARSHALL JONES COMPANY, Boston, Mass.

ABINGDON BOOKS, SPRING 1919

THE SILVER SHADOW
(A Volume of Essays)
By F. W. Boreham. Net, $1.25, postpaid.

THE SECOND COMING OF CHRIST
A Message for the Times
By James M. Campbell. Net, .60, postpaid.

FIGHTING FOR A NEW WORLD
By Charles W. Dabney. (In Press)

THE TRAGEDY OF LABOR
A Monograph in Folk Philosophy
By William Riley Halstead. Net, .50, postpaid.

THE SYNOPTIC GOSPELS AND THE BOOK OF ACTS
(In Biblical Introduction Series)
By D. A. Hayes. Net, $2.00, postpaid.

THE HOUSE OF JUDAH
(An Oriental Love Story)
By Charles Edward Hewitt. Net, $1.00, postpaid.

PROWLING ABOUT PANAMA
By George A. Miller. (In Press)

THE THRONE OF GRACE
By Bishop William A. Quayle. Net, .75, postpaid.

A HISTORY OF LATIN AMERICA
(Illustrated)
By William Warren Sweet. Net, $3.00 postpaid.

THE FIGHT FOR THE ARGONNE
By William B. West. (In Press)

AT THE BETTER BOOK SHOPS

THE ABINGDON PRESS

(Founded 1789)

NEW YORK CINCINNATI CHICAGO BOSTON
PITTSBURGH DETROIT KANSAS CITY SAN FRANCISCO
PORTLAND, ORE., Salesroom

Order from the Nearest Address

THE AMERICAN NEWS COMPANY, Inc.

AND BRANCHES

PUBLISHERS' AGENTS

WHOLESALE DISTRIBUTORS TO THE TRADE

PERIODICALS
BOOKS
STATIONERY

YOU SAVE TIME AND EXPENSE BY ORDERING FROM THE NEAREST POINT OF DISTRIBUTION TO YOU.

DEALERS SUPPLIED
FROM EVERY PRINCIPAL CITY IN THE

UNITED STATES, CANADA AND AUSTRALIA

WHOLESALE DISTRIBUTORS TO THE TRADE

EASTERN

PORTLAND, ME. (*The Eastern News Co.*)
BOSTON, MASS. (*The New England News Co.*)
PROVIDENCE, R. I. (*The Rhode Island News Co.*)
FALL RIVER, MASS. (*City News Co.*)
WORCESTER, MASS. (*The Worcester News Co.*)
SPRINGFIELD, MASS (*The Springfield News Co.*)
HARTFORD, CONN. (*The Hartford News Co.*)
NEW HAVEN, CONN. (*The Connecticut News Co.*)
BRIDGEPORT, CONN. (*The Bridgeport News Co.*)
BROOKLYN, N. Y. (*The Brooklyn News Co.*)

CENTRAL

TROY, N. Y. (*The Northern News Co.*)
ALBANY, N. Y. (*The Albany News Co.*)
SYRACUSE, N. Y. (*The Syracuse News Co.*)
ROCHESTER, N. Y. (*The Rochester News Co.*)
BUFFALO, N. Y. (*The Buffalo News Co.*)
NEWARK, N. J. (*The Newark News Co.*)
SCRANTON, PA. (*The Scranton News Agency.*)
PHILADELPHIA, PA. (*The Central News Co.*)
PITTSBURG, PA. (*The Pittsburg News Co.*)

SOUTHERN

BALTIMORE, MD. (*The Baltimore News Co.*)
WASHINGTON, D. C. (*The Washington News Co.*)
RICHMOND, VA. (*The Richmond News Co.*)
NORFOLK, VA. (*The Norfolk News Co.*)
ATLANTA, GA. (*The Georgia News Co.*)
LOUISVILLE, KY. (*The Louisville News Co.*)
NASHVILLE, TENN. (*The Nashville News Co.*)
BIRMINGHAM, ALA. (*The Alabama News Co.*)
MEMPHIS, TENN. (*The Memphis News Co.*)
NEW ORLEANS, LA. (*The New Orleans News Co.*)
DALLAS, TEXAS. (*The Texas News Co.*)
SAN ANTONIO, TEXAS. (*The San Antonio News Co.*)

WESTERN

CLEVELAND, O. (*The Cleveland News Co.*)
AKRON, O. (*The Akron News Agency.*)
COLUMBUS, O. (*The Buckeye News Co.*)
DAYTON, O. (*The Dayton News Co.*)
CINCINNATI, O. (*The Cincinnati News Co.*)
TOLEDO, O. (*The Toledo News Co.*)
DETROIT, MICH. (*The Detroit News Co.*)
GRAND RAPIDS, MICH. (*The Grand Rapids News Co.*)
KALAMAZOO, MICH. (*The Kalamazoo News Co.*)
MILWAUKEE, WIS. (*The Wisconsin News Co.*)
CHICAGO, ILL. (*The Western News Co.*)
INDIANAPOLIS, IND. (*The Indiana News Co.*)
ST. LOUIS, MO. (*The St. Louis News Co., Inc.*)
ST. PAUL, MINN. (*The Minnesota News Co.*)
MINNEAPOLIS, MINN. (*The Minneapolis News Co.*)
DES MOINES, IOWA. (*The Iowa News Co.*)
OMAHA, NEB. (*The Omaha News Co.*)
KANSAS CITY, MO. (*The South-West News Co.*)
DENVER, COLO. (*The Colorado News Co.*)
SALT LAKE CITY, UTAH. (*The Utah News Co.*)

PACIFIC

SPOKANE, WASH. (*The Spokane News Co.*)
SEATTLE, WASH. (*The Puget Sound News Co.*)
PORTLAND, ORE. (*The Oregon News Co.*)
SAN FRANCISCO, CAL. (*The San Francisco News Co.*)
LOS ANGELES, CAL. (*The Los Angeles News Co.*)
SAN DIEGO, CAL. (*The San Diego News Co.*)

CANADA

HALIFAX, N. S. (*The American News Co., Ltd.*)
ST. JOHN, N. B. (*The American News Co., Ltd.*)
MONTREAL, CAN. (*The American News Co., Ltd.*)
OTTAWA, ONT. (*The American News Co., Ltd.*)
TORONTO, CAN. (*The American News Co., Ltd.*)
WINNIPEG, MAN. (*The American News Co., Ltd.*)
VANCOUVER, B. C. (*The American News Co., Ltd.*)

AUSTRALIA — NEW ZEALAND

SYDNEY. (*The Australasian News Co., Ltd.*)
MELBOURNE. (*The Australasian News Co., Ltd.*)
BRISBANE. (*The Australasian News Co., Ltd.*)
ADELAIDE. (*The Australasian News Co., Ltd.*)
PERTH. (*The Australasian News Co., Ltd.*)
WELLINGTON. (*The New Zealand News Co., Ltd.*)

The Facilities of The American News Company, Inc. 9-11-13-15 PARK PLACE, NEW YORK and Branches

ARE AT THE COMMAND OF PUBLISHERS, MANUFACTURERS AND DEALERS EVERYWHERE

MADAME FRANCE

E. LOUISE FITCH

Profusely illustrated from original photographs. This is in no sense a war book but rather a volume of authoritative information for those who are confronted by problems of reconstruction. Miss Fitch spent six months in France prior to the armistice studying the effects of the War, industrially and sociologically upon the women of France. Through the courtesy of high government officials, she had access to channels of information closed to the casual observer. *(Ready in April)*

Cloth
Net, $1.50

COURAGE

JEANNETTE MARKS

A volume of philosophy for men and women on the firing line of daily life which has for its key note Captain Anderson's slogan, "Let's go in smiling." The book is written in a popular vein and will make a wide appeal. *(Ready in April)*

Cloth
Net, $1.25

THE WOMANS PRESS

600 LEXINGTON AVENUE **NEW YORK CITY**

PRINCETON UNIVERSITY PRESS

SOCIALISM AND AMERICAN IDEALS

By William Starr Myers **(PUBLISHED TODAY)**

$1.00 *net; by mail,* $1.06

An emphatic answer to the question—Is Socialism American?

THE WAR AND EDUCATION

$1.00 *net; by mail,* $1.06

A timely discussion by Andrew F. West, Dean of the Princeton Graduate College, and M. La Ferre, Minister of the French Republic for Public Instruction and the Fine Arts.

THE QUEST OF THE BALLAD

By William R. Mackenzie

$1.50 *net; by mail,* $1.58 *(illustrated)*

A delightful romance of ballad hunting in Nova Scotia, with an appeal both to student and layman.

The RELATION *of the* EXECUTIVE POWER *to* LEGISLATION

By Henry Campbell Black, editor of "The Constitutional Review"

$1.50 *net; by mail,* $1.58

A constructive criticism of the struggle between the President and Congress.

PRINCETON UNIVERSITY PRESS

NEW WORDS Such as

Bolsheviki	**ace**	**Taube**	**brisance**	**and hundreds**
fourth arm	**tank**	**Freudian**	**ukulele**	**of others are**
escadrille	**lorry**	**Rotarian**	**vitamine**	**now included**
camouflage	**Boche**	**duvetyn**	**barrage**	**in**

Webster's New International Dictionary

This Supreme Authority is the latest and best of a long family of unabridged Merriam-Websters each the recognized standard in its time

More than 400,000 Vocabulary Terms. 2700 Pages.
12,000 Biographical Entries. Over 6,000 Illustrations.
30,000 Geographical Subjects. Half-Tone Engravings.
Thousands of other References. Colored Plates.

The type matter is equivalent to that of a 15-volume encyclopedia.

Regular Edition
Size 12⅜ x 9¾ x 5 inches. Wt., 14 lbs.

Styles of Binding.	Net Prices
Buff Buckram, indexed	$12.00
Sheep, marble edge, indexed	16.00

India-Paper Edition
Size 12⅜ x 9¾ x 2½ inches. Wt., 7½ lbs.

	Net Prices
Library Buckram, dark green, gilt top, indexed	$18.00
Full Seal, rich dark brown, gilt top, indexed	24.00

WEBSTER'S COLLEGIATE DICTIONARY

Third Edition of the Merriam Series. *Just issued.*

The largest abridgment of the New International. 1248 pages. 1700 Illustrations. 100,000 Words and Phrases. Scottish Glossary.

Regular Edition: Cloth, $4.00; Buckram, $5.00; Sheep, $6.00.

Thin-Paper Edition: Art Canvas, $4.00; Fabrikoid, $5.00; Seal, $6.00; Red Morocco, $7.00.

All Bindings are Indexed. Prices are net.

Webster's New Ideal

The Best of Its Class. Size 5¾ x 8 x 1⅝ inches. Bible Paper. Full Flexible Fabrikoid. Indexed, $1.50, net.

Webster's Little Gem

Third Edition, *Merriam* Series
The most complete of Pocket Manuals. 220 Pages. 16 Pages of Colored Maps. Three bindings, 30c, 50c, 75c.

The Merriam-Webster Dictionaries are widely and consistently advertised. There is a good profit for you with no chance to find the books "dead stock" on your shelves.

These strenuous times have quickened the demand for facts in clear, accurate, authoritative form.

How is your stock of Merriam-Websters? Order through your jobber or the publishers,

G. & C. MERRIAM CO., Springfield, Mass., U. S. A.

VAN NOSTRAND BOOKS

IN PRESS

Descriptive circulars announcing publication of the following or other books on any subject will be sent free on request

Colloid Chemistry
By JEROME ALEXANDER, M.Sc.

Pocketbook of Radiotelegraphy
By L. W. AUSTIN and L. COHN

Inventions
their Development, Purchase and Sale
By WM. E. BAFF

Colloids in Biology and Medicine
By H. BECHHOLD
Translated by J. G. BULLOWA, M.D.

A Glossary of Navigation Sea Terms and Phrases
By GERSHOM BRADFORD

Electrolytic Thermo E M F
By Prof. H. S. CARHART

Plumbing Practice, Vols. II and III
By J. W. CLARKE and W. SCOTT

Elementary Electrical Engineering
By Prof. R. P. CLARKSON

Navigating the Ship
By Lieut. E. G. DRAPER

Ultra Violet Light
By CARLETON ELLIS

Macadamized Roads
their Construction and Maintenance
By C. A. EVANS

Shield Tunneling
By J. FORGIE

Electrical Cost Data, Estimates and Working Tables
By HORATIO A. FOSTER

Motor Vehicles and Their Motors
By Capt. EDWARD S. FRASER and Capt. RALPH B. JONES

Earthwork
By J. W. I. GAIRDNER

Refractory Materials
By W. C. HANCOCK

The Chemistry of Photography
By F. H. HEATH

The Outlook for Research and Invention
By Major N. M. HOPKINS

Metallography of Strain
By J. C. W. HUMPHREY

Electricity in Mining
By R. W. HUTCHINSON, JR.

Manufacture of Sulphuric Acid and Alkali, Vol. IV
By GEORGE LUNGE
(Vols. I, II and III now ready)

Theory of the Submarine Telegraph Cable
By H. W. MALCOLM

Fuel Gas and Water Analysis
By Prof. JOHN C. OLSEN

Zinc
By G. S. C. PRIMROSE

Introduction to Research in Organic Chemistry
By E. E. REID

Standard Seamanship for the Merchant Marine
By Capt. FELIX RIESENBERG

Motor Truck Design & Construction
By C. T. SCHAEFER

Lectures on Seamanship
By THE DEPARTMENT OF SEAMANSHIP, Officer's Material School, Naval Auxiliary Reserve, Pelham Bay Park, N. Y.

Aluminum
By R. SELIGMAN

Pocketbook of Steam-Heating and Ventilation
By W. G. SNOW

Structural Design, Vol. III
By Prof. HORACE R. THAYER
(Vols. I and II now ready)

Foundation and Masonry
By HORACE R. THAYER

Applied Calculus
By Prof. ROBERT G. THOMAS

Governors and the Governing of Prime Movers
By Prof. W. TRINKS

D. Van Nostrand Company

Publishers and Booksellers

25 PARK PLACE **NEW YORK**

THE PLAYGROUND OF SATAN — By Beatrice Baskerville

In this, one of the first books telling of ravaged Poland's part in the great war, the people of that land of strife are brought directly to our doors. Though so far away that it is the habit of a careless humanity to forget them for the bigger events, they are brought nearer and the people of a land that has been the battleground of so many wars are shown as they are, real and human. Their loves and sorrows are shown in fiction in which is woven a tender love story. Net $1.50

THE TWENTY-SIX CLUES — By Isabel Ostrander

Deep in the heart of every reader with imagination is embedded the love of mystery, the excitement of suspense. Few writers have ever been able to attain this something that keeps one guessing straight through to the last page, though, and it is this facility which she possesses that makes each new book of Miss Ostrander's looked forward to with eagerness. This author is essentially a teller of mystery stories. Best of all, is her gift of surprise and suspense. This story has both. It is decidedly Miss Ostrander's best detective story. Net, $1.50

A PAGAN OF THE HILLS — By Charles Neville Buck

Charles Neville Buck has already shown his capacity as the vital historian of the Kentucky Mountains in such books as "The Call of the Cumberlands," "The Battle Cry," "When Bear Cat Went Dry," and others. Always a poet in description and in the handling of the characters that he makes real with his mastery of that thing called "human interest," it has remained for him to reach the heights of romanticism in this his latest story of the colorful people of his beloved mountain tops. Romance—the romance of courage and of daring, of unconventionality, the even greater romance of the simple lives of his folk—these he offers. To those who have believed life in the fastnesses is a deadly level, this book will be a revelation in its rapidly moving chain of dramatic events. Net $1.50

Frontispiece by George W. Gage.

PEARL ISLAND — By Henry C. Rowland

The South Seas have not lost their lure. Henry C. Rowland, fresh from the spell of the Coral Islands, has dreamed a dream and given the world a real romance of the South Seas in a modern setting. His buccneers are up-to-date in their methods, though losing nothing of the shamelessness, cruelty or picturesqueness of their prototypes, who sailed the seas centuries ago. If the islands of the Pacific typify romance and adventure that will endure, this story not only typifies both, but eternal youth. It is a tale teeming with heroism, for violence and cunning call for it. There is real interest galore and action on every page. Net $1.50

Illustrations by Henry Raleigh.

BOOTY — By Douglas Grant

"BOOTY" has to its full that best of story-book qualities—mystery that is the food of youth, and that links youth with maturity. You will want to *finish* reading it, which is the best of all tests. Withal, there isn't a single detective in the whole story, but there is a mighty discerning woman, who uses her brains and her inspiration. What can possibly be in a bottle of olives, a bunch of grapes, and a few hyacinth bulbs that might lead to international complication? What can there be in them that makes high-born, high-minded men and women, and undeniable crooks also, on the other hand, secretly fight for their possession? The best way is to read the book and find out.

Frontispiece by George W. Gage. Net $1.50

W. J. WATT & CO. :: *Publishers* :: New York